12.95
haft, prettily
12.95.
Yd,
and a price
ered in this

Pay Hamburger's Easy Payment Way

e Sale

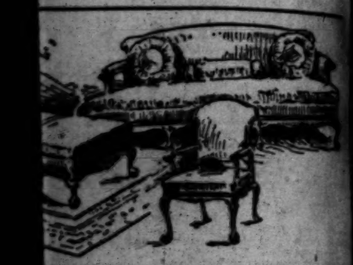

m Suite Sale Priced
th the temporary effects covering that th
er his own liking. Finest workmanship an
; large arm chair, 176.00; small arm chai

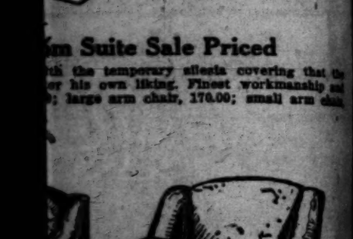

425.00
cushions offers all the comforts of the
pened. Covered with genuine Spa

iced 192.50
ne suite—of a construction that is i
ll spring construction—great value a

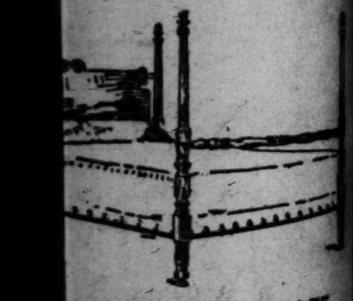

ster Colonial Bed, 64.75
wants a four poster—and this is an
one, solid mahogany with the top o
ed. Two sizes—4 ft. 6 in. and the 5 ft.

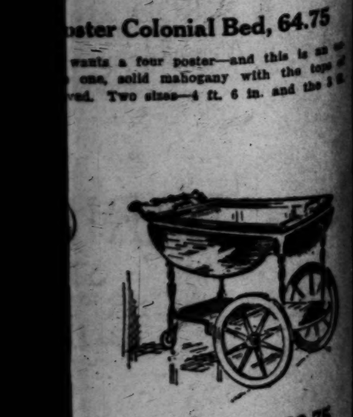

Tea Wagon, 38.75
Solid mahogany, walnut o
Jacobean oak—with loose
drop leaves and rubber tire wheels.
A low price considering the quality
Today)

The Los Angeles Times

"Tell us, tell us, and we, and oh."

LATEST MORNING EDITION

5 CENTS

THURSDAY MORNING, VOL. XL. FEBRUARY 17, 1921.

LOST FLYER SAFE; BATTLES DEATH IN DESERT

Caruso Better; Hope for Life

SERIOUS COLLAPSE IS NOT REPEATED; MUCH RELIEF FELT

[BY A. P. NIGHT WIRE.]

NEW YORK, Feb. 16.—Noticeable improvement in the condition of Enrico Caruso, tenor, critically ill in his hotel here, was announced tonight in a bulletin issued by Dr. Antonio Stella.

"Caruso's condition is very much more favorable tonight than this morning," the bulletin said. "His pulse is better. His temperature is two degrees lower than this morning."

"We have great hope for his recovery, although he is still a sick man. Part of his improvement is due to his strong constitution, his mental attitude and the fact that his wife has been constantly at his bedside.

OUT OF COMA.

"He has been in and out of coma all day long. Suppuration has weakened him and affected his heart. A relapse like this is to be expected in 40 per cent of pleurisy cases.

"Oxygen was administered to ease inflammation of the lungs. What words he has spoken show a great determination to live."

Telephone calls at the hotel inquiring about his condition are being received at the rate of ten every minute. Extra telephone operators have been put on.

After a consultation tonight, the doctors in an official bulletin said: "Caruso has passed a critical day. His condition is unchanged. The serious collapse of last night has not been repeated."

Antonio Scotti, baritone, and Caruso's close friend, was decidedly hopeful tonight, after a visit at the morning.

"Caruso looked bad last night," he said, "but tonight he is much better, and we feel that if he lives through the night, he certainly will be all right tomorrow. We feel a very great relief."

TAKES SOME WHISKY.

At 10:30 p.m. the tenor awakened from a short sleep and asked for a drink. He was given some whisky and water, which seemed to refresh him.

Stricken last night with a heart attack following pleurisy, the tenor tossed on his bed in his hotel all day, large oxygen tanks standing in the sick room, the last defenses from death. Doctors held anxious

(Continued on Second Page.)

Enrico Caruso,
World-famous tenor, who is battling for life after relapse.

HOWAT GETS ONE YEAR IN COUNTY JAIL.

Leader of Kansas Miners and Five Codefendants Are Sentenced by Court.

[BY A. P. NIGHT WIRE.]

PITTSBURG (Kan.) Feb. 16.—Alexander Howat, president of the Kansas Miners' Union, was found guilty of contempt of court and sentenced to jail by Judge A. J. Curran of the Crawford County District Court today. With Howat were found guilty his five codefendants in the contempt proceedings, all officers of the Kansas union. They are August Dorchy, vice-president; Willard Titus, John Fleming, James McWrath and Earl Maxwell, executive board members.

The calling of a strike in two mines, in violation of the injunction, caused the contempt proceedings. The strike resulted from a controversy between union men and the operators over the age of a young miner, his age affecting his rate of pay. All of the defendants were sentenced to a year in jail and to pay the court costs.

Judge Curran said that the strike was called for the purpose of evading the Industrial Court law.

BLACK ART REVEALED.

Mystic Trail Links Santa Barbara.

"Spirit Control" Causes Burial of Aged Chicago Woman in Secret Grave.

Granddaughter in California Explains How Differences Split Family.

[EXCLUSIVE DISPATCH.]

CHICAGO, Feb. 16.—Grisly mysteries of medieval black art and a "spirit control" that caused the burial of Mrs. Nancy M. Chamberlin in a secret grave which was found early today, were solved this afternoon by word from a granddaughter in California.

Policemen searching the yard at the rear of the studio at 1546 East Forty-seventh street, for evidence of other ritualistic burials thankfully quit their grim task.

At the same time the detectives searching through the South Side artists' colony for some trace of Frederick James Townsend, Mrs. Chamberlin's grandson, and Charles W. Townsend, his father, abandoned their quest.

Mrs. Caroline Townsend Comstock, interviewed by long distance telephone in her home in Santa Barbara, announced that her brother and father were alive and well in Detroit and that her mother, religious and spiritualistic ideas had been responsible for the domestic difficulties that caused them to leave Chicago.

She stated that Mrs. Ruth Townsend, her mother, was not in financial need inasmuch as she had been supplied with money at intervals by her estranged husband.

Although Coroner Hoffman declared it was his belief that Mrs. Nancy Chamberlin had died of natural causes he announced that Coroner's Physician William D. McNally will analyze the vital organs for possible trace of poison.

SECRET GRAVE.

The grave of Mrs. Chamberlin, 81 years old, who had been missing since June, 1920, was uncovered at dawn today by the police.

Without shroud or coffin the aged woman's body had been laid to its final rest in a geranium bed at the rear of the studio in which she had lived with her daughter and granddaughter at East Forty-seventh street and Stony Island avenue.

Two women had dug her grave and had murmured over her at midnight the age-old responses of the Chaldean sun worshipers.

Shortly before the recovery of the body a full description of these mysterious rites was given the police by Miss Marian Townsend, the granddaughter, who yesterday had maintained through several hours of questioning that she did not know where her grandmother could be found. Until this morning Miss Townsend's answers to the queries of skilled examiners had been merely the echo of those of her mother, Mrs. Ruth Townsend.

"She is happy and well cared for in love."

This is the story the girl told to the police:

DIED NATURAL DEATH.

"Grandmother closed her eyes. I do not remember when it was. It was some time last June. She died a natural death as the world looks upon death. We do not believe that she is dead.

"Mother and I buried her in the geranium bed behind our studio."

The flower bed had been planted in geraniums, at that time in full flower.

Mrs. Townsend went out into the yard at sunset and dug them up, replanting them in a neighbor's garden. Then she returned to the house and she and her daughter lighted a candle in honor of the dead and prostrated themselves in supplication to the "All Wise and All Good."

"It was the most marvelous and sacred thing that I have done in my whole life," the daughter said. "Mother ceased to breathe, and all at once I was conscious of her presence. I felt her command and heard the voice of God, and I acted accordingly.

"None but a child's hand should touch the body of a mother. There is a sacred bond between mother and child that few can realize.

"Between my mother and me there existed the most beautiful affection We experienced a unity of feeling—a sublimity of oneness. And that is the basis of perfect happiness.

DID NOT MOURN.

"One night in June my mother retired as usual. But in the morning she had ceased to breathe. I did not mourn for her. I knew that she was with me still, that her being was still combined with mine in that perfect unity that we had experienced together.

"She lay there for two days, while I communed with her spirit. Then she told me what to do. Shortly after midnight on the morning of

(Continued on Second Page.)

COURT ACCEPTS NEW BLOOD TEST.

Parentage of Child is Proved by Scientific Means to Judge's Satisfaction.

[BY A. P. NIGHT WIRE.]

SAN FRANCISCO, Feb. 16. A test showing that the blood of Paul Vittori and baby, Virginia Vittori, vibrated in unison was accepted in Superior Court today as conclusive evidence of the man's parentage. He ordered him to support the child. Dr. Albert Abrams, professor of pathology at Stanford, made the test.

LATE NEWS.

SLEEPING SICKNESS FATAL

SCRANTON (Pa.) Feb. 16.—Two deaths from sleeping sickness were reported today, making three in as many weeks. There are more than a dozen cases here.

HIGH SCHOOL BOY KILLED

BAKERSFIELD, Feb. 16.—Irving Smith, 16, a freshman at the Delano High School, was instantly killed and three other students were seriously injured this afternoon when the township school bus in which they were returning to their homes from school overturned.

CORK LIKE BATTLEFIELD

DUBLIN, Feb. 16.—For hundreds of miles throughout South and Southwest County Cork all the principla roads have been rendered unfit for use, trenches have been dug, barricades erected and bridges destroyed, according to a report issued at Dublin Castle tonight.

BLIZZARD CRIPPLES CITY

ST. JOHNS (N. F.) Feb. 16.—This city was without electric light or power tonight as a result of a blizzard last night. Factories were idle, newspapers could not publish and theaters and churches were closed.

IOWA TOWN BURNING

SIOUX CITY (Iowa) Feb. 17.—A telephone message from Onawa, Iowa, thirty miles south of here, at 1:30 a.m., reported a destructive blaze raging in the business district. A high wind was making it difficult for the fire fighters. The loss already is placed at $30,000.

WILSON ATTENDS THEATER

WASHINGTON, Feb. 16.—President Wilson attended the theater for the third time since his improved condition led him several weeks ago to break his long abstinence from that diversion, enforced by his illness. He witnessed a musical comedy tonight.

KAISER'S SON AT DOORN

DOORN (Holland) Feb. 16.—Adalbert Hohenzollern, third son of former Emperor William and Empress Augusta Victoria, arrived today to visit the bedside of his mother, who long has suffered from heart disease. The Duchess of Brunswick, daughter of the former Empress, and former Prince Oscar also are at Doorn.

BLINDED BY SAND, WITHOUT FOOD OR WATER FOUR DAYS, IS DISCOVERED BY RANCHERS

[BY A. P. NIGHT WIRE.]

SANDERSON (Tex.) Feb. 16.—Lieut. Alexander Pearson, Jr., Army aviator, missing since February 10, rode on horseback into Sanderson tonight. He had been without food for three days and had ridden burros, walked, swam and floated down the Rio Grande River before reaching here, according to his story.

His plane fell Thursday, he told the station agent, S. W. Caulfield, and since that time he has been struggling to reach human habitation. He said he did not know exactly where he fell. His machine was damaged by the accident, he said.

At 7 p.m. the aviator walked into the telegraph office here. His uniform was in tatters. His beard showed many days' growth. He asked for a message blank, and signed it.

MESSAGE TO DOUGLAS.

The message was to Miss Margaret Shannon at Douglas, Ariz. It read:

"Arrived at Sanderson o.k. See you soon."

The station agent notified El Paso, and the ceaseless quest that sixty-five army planes had been making for six days was at an end.

Pearson said he was forced to land in a desert-like area in the Big Bend country. The new crankshaft of his machine failed to work properly, he said.

Not a sign of human habitation was visible. He waited until the water in his engine had cooled, drew off some for drinking purposes, and set forth to find some means of communication. Darkness overtook him before he met anybody.

CONTINUES HIS QUEST.

The next morning he continued his quest. A sandstorm almost blinded him as he trudged across the desert. He had been without food for two days and was weakened.

The third day was a repetition of the second. The wind hurled swirls of cutting sand into his face and temporarily blinded him. Late in the afternoon he reached the Rio Grande. Too tired to swim, he lay down and went to sleep.

On the morning of the fourth day he plunged into the river, and with the aid of a floating log, swam downstream. He had been in the water almost an hour, he said, when he saw two ranchmen. They helped him from the water, gave him some food and a burro and escorted him here.

COULDN'T TALK MUCH.

He was too tired and excited tonight to relate much of his experiences.

"I have been through considerable since I left El Paso last Thursday morning," he said. "Please don't ask me about it tonight. Just send

(Continued on Sixteenth Page.)

SAN DOMINGO DEMANDS AMERICAN WITHDRAWAL.

President of the Republic Makes Request; Rebuffed by Wilson and Secretary of State.

BY WILBUR FORREST.

[EXCLUSIVE DISPATCH.]

NEW YORK, Feb. 16.—Demand that the United States immediately withdraw its armed forces from Santo Domingo and reestablish the independence of that little republic was made today by Dr. Francisco Henriquez y Carvajal, President of that country.

The continued occupation of both Santo Domingo and Haiti, the President asserted, has created "a feeling of distrust and suspicion against the United States throughout all Latin America—more so since the United States recently undertook to establish friendly relations with these countries during the Colby voyage." It will seriously affect both political and commercial relations with all Latin-American countries, he said.

ACTION NOT JUSTIFIED.

"The occupation," he asserts, "was neither justified by treaty or the fundamental principles of international law and constitutes a complete violation of the Monroe Doctrine and the rights and protection it is supposed to give to all Latin-American countries."

Diplomatic efforts to see President Wilson and the Secretary of State in Washington "were repulsed with a discourtesy that cut to the quick and made me feel like an outlaw whose presence was unwelcome in Washington," said Dr. Henriquez.

The gray-haired President was found today in a modest apartment at 161 West Seventy-eighth street. He arrived here from Cuba a few days ago. He hopes to present his country's case to the officials of the incoming administration; his rebuff by the outgoing regime has been almost complete.

SERIOUS CHARGES.

Dr. Henriques is a graduate of the University of Paris in medicine and of the University of Santo Domingo in law. He was a delegate to the second conference at The Hague in 1907 and a member of the high commission of international finance at Buenos Aires in 1916. He was elected President of Santo Domingo on his return from South America in the same year.

Dr. Henriques made serious charges against the conduct of the Wilson administration in Latin America, actions which he declares can hardly be explained.

"We have frequently been asked," said the Dominican rPesident, "why the United States entered with force in both Haiti and Santo Domingo. For a great number of years certain capitalistic interests centered in New York have recognized opportunities in the two parts of our island—Haiti and Santo Domingo. Territory and labor looked remunerative. This capitalistic influence be-

(Continued on Second Page.)

HANDS OFF OF EUROPE.

Harding to Break Foreign Tangles.

Advises Congress to Keep Notion Strong to Back Up His Demands.

Rights in Pacific to be Restored; Japs to Feel Firm-Handed Grip.

BY ARTHUR SEARS HENNING.

[EXCLUSIVE DISPATCH.]

WASHINGTON, Feb. 16.—"Keep America strong and make America stronger."

This is the substance of the advice President-elect Harding has communicated to Republican leaders in Congress in connection with pending legislative questions action upon which will affect the policies he will undertake to carry out immediately after he assumes office, March 4.

Mr. Harding foresees that he is destined to enter upon a period of big bargaining with the great powers, transcending in importance in many respects the negotiations of the peace conference at Paris. In this bargaining he wants the United States to be strong enough to command the advantages and concessions it will seek to win.

OPPOSED TO HOLIDAY.

For this reason the President-elect is opposed, even to the temporary suspension of navy building by the United States in advance of an international agreement to reduce naval armaments. He is opposed to any action by Congress which would weaken the position of the United States or tie his hands in any of the negotiations with other powers.

Senator Harding is in favor of the reduction of armament by agreement with Great Britain and Japan primarily and he contemplates proposing such reduction either in negotiations with these two powers, or in a general conference on disarmament, which might evolve from such nexotiations.

There might be contingencies, however, in the opinion of the President-elect, which would make a curtailment of navy building by the United States undesirable from the viewpoint of promotion of national interest. Before agreeing to such proposition or taking the initiative to achieve disarmament it would be well, thinks Mr. Harding, to ascertain what is to be the attitude of the powers on a multitude of questions which the United States wants settled advantageously to the United States. A naval holiday agreement would benefit Great Britain and Japan, which can ill afford to build extensively, more than the United States, which can afford it. Consequently Great Britain and Japan should prove amenable to reason in other matters of vital interest to the United States.

TO SALVAGE WILSON WRECK.

It is Mr. Harding's purpose to endeavor to salvage some of the national interests sacrificed by President Wilson at Paris, in pursuance of his policy of asking nothing for the United States. In addition the President will seek advantages for the nation arising from new conditions. Here are some of the matters he has in mind:

(1.) Disentanglement of the United States from the affairs of Europe.

(Continued on Second Page.)

TARIFF LAW IS PASSED.

Fordney Bill Gets by Senate.

More Than Score of Amendments Are Made to Measure.

Party Lines Broken in Vote; Bill Goes to Conference with House.

[BY A. P. NIGHT WIRE.]

WASHINGTON, Feb. 16.—Loaded down with a score of amendments, the Fordney emergency tariff bill passed the Senate. The vote was 48 to 30 and the measure was immediately sent to conference.

Action on the bill, designed and rushed through the House as an aid to the farmer, came after a protracted session during which four Republican senators broke from party alignment and two of them, Edge of New Jersey, and Moses of New Hampshire, bitterly assailed the measure and its Republican supporters. Likewise, solidarity of the Democratic ranks could not be sustained, nine being recorded for the bill. The roll call:

VOTE ON MEASURE.

Republicans for: Ball, Borah, Brandegee, Capper, Curtis, Elkins, Fall, Frelinghuysen, Goodyear, Gronna, Hale, Johnson (California), Jones (Washington,) Kellogg, Knox, La Follette, Lenroot, Lodge, McCormick, McCumber, McLean, Nelson, New, Penrose, Phipps, Poindexter, Smoot, Spencer, Sterling, Sutherland, Townsend, Wadsworth and Willis.

Democrats for: Ashurst, Gay, Harris, Jones (New Mexico,) Myers, Pittman, Ransdell and Shortridge.

Total for, 41.

Republicans against: Beckham, Borah, Fletcher, Gerry, Glass, Harris Harrison, Hollis, Hitchcock, King, Kirby, McKellar, Overman, Pomerene, Smith (Georgia,) Smith (South Carolina,) Stanley, Swanson, Thomas, Trammell, Underwood, Walsh (Massachusetts,) Walsh (Montana,) Williams and Wolcott.

Democrats against: Colt, Edge, Moses and New, 16.

OFFERS SUBSTITUTE.

Before announcing that he would oppose the bill, Senator Moses offered a substitute, the Payne-Aldrich law of 1909. He declared it far superior to the emergency measure, which was recorded only the day and another Senator as favorable.

Senator Edge declared the Senate was acting at high speed in the consideration in passing the bill. The country, he asserted, was getting nothing less than what other nations to the east of it, in addition. The session proceeded with numerous fusillades on the measure from the Democrats, started by Senator Reed, Missouri. Democratic support-ers of the measure, speeches by Senators Colorado, and Walsh, Montana.

McCumber, Republican, Dakota, leading proponent, said that Mr. Moses was "perfectly willing to stack protection for his New England friends, was 'unwilling to stand with the farmers of the world'."

Speaking of such discrimination, Mr. Moses said:

AMENDMENTS KILLED.

Amendments by Mr. Moses temporarily displaced the Republican proposal that three amendments offered by Senator Lodge, making changes in the valuation basis, were killed. From the vote was called on these amendments, all of which had to do with the valuation for manufactured products. The American dollar is at a premium of 12½ per cent against the Philippine peso, while the peso is of much higher value than depreciated European currencies."

(Continued on Second Page.)

CABINET NEARLY FILLED.

Harding Virtually Determined on Seven of Official Family.

[BY A. P. NIGHT WIRE.]

ST. AUGUSTINE (Fla.) Feb. 16.—Having virtually determined seven of his Cabinet appointments, President-elect Harding and his chief political advisers are finally sifting over the available material for the portfolios of Navy, Commerce and Labor.

For the Navy post, F. O. Lowden of Illinois still is considered a possibility, with several others holding an even chance should he finally decide not to enter the Cabinet. Half a dozen names are in the hat for the Secretaryship of Commerce, with the odds seeming to favor a southern Republican. The availables for the Labor Department are understood to have narrowed to J. J. Davis of Pennsylvania, James Duncan of Massachusetts, T. V. O'Connor of New York and Representative Nolan of California.

PROVING TROUBLESOME.

Of the three vacant places, the Navy Secretaryship is proving the most troublesome. In his original Cabinet slate Harding is understood to have allotted this post to John W. Weeks of Massachusetts, but various considerations later led to his transfer to the war portfolio. It is regarded as certain Lowden can have the Navy appointment if he wants it, and there are many indications of strong pressure to induce him to accept. In the event of failure, the whole field of candidates for the position will have to be reopened, though it is believed to be very unlikely Weeks will be among those considered.

The growing agitation for southern representation in the Cabinet may land a Secretary of the Navy from the South, but the general impression here is that it will be more likely to be felt in the choice for the Secretary of Commerce. The movement has taken the form of a bid for sectional representation rather than for the allotment of any particular place.

HOOVER AND HAMMOND.

From outside the South have come many petitions for the appointment of John Hays Hammond of New York or Herbert Hoover of California to the commerce post. There also has been talk of Charles D. Hilles of New York and others. All four of those in the front of consideration for the Labor Secretaryship are union men. Davis is a former steel worker. Duncan has been an official of the Granite Cutters' Union and of the American Federation of Labor. O'Connor is a leader of the longshoremen's union, and Nolan is an iron moulder by trade.

BUSINESS OF PHILIPPINES MAY BE LOST.

Europe Can Place Goods There at Prices Far Below Those of United States.

[BY A. P. NIGHT WIRE.]

NEW YORK, Feb. 16.—Warning that the United States is likely to lose its commercial prestige in the Philippines unless American manufacturers use more Philippine raw staples, was given here today by F. A. Reyes, director of the Philippine Bureau of Commerce and Industry. Mr. Reyes arrived recently from Manila.

In a statement he said the tendency in the islands is to revive commercial intercourse with Europe, from which most of its manufactured goods were purchased before American occupation. Free trade between this country and the Philippines stimulated the commercial standing of America there, the statement said, but depreciation of the Philippine peso, still more valuable than European money, has given European countries a commercial advantage.

"Despite the fact that European goods pay customs duties," the statement said, "they can be placed on the Philippine market at practically 25 per cent less than American products. The American dollar is at a premium of 12½ per cent against the Philippine peso, while the peso is of much higher value than depreciated European currencies."

BRYAN'S OXYGEN TANK.

Commoner Rolls Up Sleeves to Keep Life in Disintegrating Democrats.

[BY A. P. NIGHT WIRE.]

LINCOLN (Neb.) Feb. 16.—William Jennings Bryan, through his brother, Charles W. Bryan, issued a statement tonight outlining his proposals for the national legislative program for the proposed reorganized Democratic party. The program, the statement says, is intended to bring about world peace, curb the profiteer, prevent extravagance and waste in the administration of governmental affairs and to restore "people's rule."

In his statement accompanying the proposed platform, the former Secretary of State says, "the party cannot run with water that has passed over the dam."

NOT TAIL TO KITE.

"Neither can it be made a tail to anybody's candidacy," the statement continues. Referring to the national committee meetings, planned shortly, it says:

"If the members have no higher purpose than to give some Presidential candidate the inside track it would be better not to get together."

The party "must take the people's side of every question," is says, and it must "purge the organization of the representatives of special interests, so that the people will believe in the party's sincerity."

Bryan's proposed program contains twenty-two planks on national subjects, including a referendum on war, disarmament by agreement with leading nations, national primary law, limitation of the Presidential term to six years with no reelection, and legislation opposed to profiteering, gambling in foodstuffs and military training.

PRISONER IS SHOT BY GIRL'S BROTHER.

[BY A. P. NIGHT WIRE.]

KNOXVILLE (Tenn.) Feb. 16.—Will Bowling, a brother of a young woman attacked here last night, shot Arthur Hendrix, one of two negroes held for the crime, on the way to court today. Hendrix was wounded in the arm.

The trial was waived and the negroes taken back to jail.

GOODYEAR ISSUES PUBLIC.

Plans for Reorganization to be Submitted to Stockholders March 4.

[EXCLUSIVE DISPATCH.]

AKRON (O.) Feb. 16.—When the stockholders of the Goodyear Tire and Rubber Company hold the special stockholders' meeting on March 4, to approve plans decided upon by the company's officers, bankers and merchandise creditors, these eight issues set out in the call for the meeting sent out yesterday will be submitted to them for action:

Ratification of reduction of common stock of 1,000,000 shares of present par value of $100 each to a new amount of common stock, not to exceed 1,500,000 shares of no par value.

Approval of the reorganization of the company under Delaware regulating the formation and reorganization of corporations with common stock without par value.

THIRTY-YEAR NOTES.

To authorize the creation, issue and sale of notes not to exceed $45,000,000 of bonds and debentures of the company, to mature in not more than thirty years and to bear 8 per cent interest.

To authorize mortgage of all the company's property, now owned or hereafter acquired, to secure payment of the bonds and debentures.

To authorize in connection with the sale of said bonds or debentures the issue, sale or other disposal of

(Continued on Fourth Page.)

JAPANESE HOTEL MEN FORM ORGANIZATION.

[BY A. P. NIGHT WIRE.]

SACRAMENTO, Feb. 16. — Articles of incorporation were filed here today by the Japanese Hotel Association of San Francisco, a non-profit organization.

The incorporators state that the purpose of the association is to bring Japanese hotel proprietors into a closer bond, to elevate the moral standard among hotel men of their race, and to use every effort to protect them from unfair competition.

Troops Leave Williamson.

[BY A. P. NIGHT WIRE.]

WILLIAMSON (W. Va.) Feb. 16. The last of the Federal troops on duty in the coal strike region here since November 28, entrained today for Camp Sherman, O.

TELLS OF GIFTS TO POINT LOMA.

Katherine Tingley Lists Presents by Angeleno.

Attempt to Impeach Made in Mohn Alienation Suit.

Letter and Lace Collarette Figure in Testimony.

[EXCLUSIVE DISPATCH.]

SAN DIEGO, Feb. 16.—An attempt to impeach the testimony of Mme. Katherine Tingley, head of the Point Loma Theosophical homestead, was made today by C. C. Crouch, attorney in the suit against Mme. Tingley for $200,000 for alienation of the affections of Dr. George P. Mohn brought by Mrs. Irene Mohn, his wife.

The leader of the Point Loma Theosophists was on the witness stand most of the day in the jury trial before Judge W. P. Carey. A letter written by Dr. Mohn to Mme. Tingley, Nov. 7, 1921, told of his intention of giving a number of donations to the different branches of the Theosophical Society at Point Loma, amounting in all to more than $125,000. The writer said he had received from his father the property at Fifth and Spring streets and other valuable property in Los Angeles to be divided between himself and his sister, and he wished to make a contribution to the Theosophical homestead.

Among the donations mentioned were $10,000 for an emergency fund, $15,000 to the K. T. fund, $5000 to K. T.'s public work and a sum amounting to $25,000 for "other funds."

DENIES GIVING ORDER.

"K. T.," it is explained, is Katherine Tingley. Attorney Crouch, in cross-examination of Mme. Tingley, attempted to show that interlineations in the original letter of Dr. Mohn were made by J. H. Fusell, her private secretary, at her suggestion. Mme. Tingley testified that if the interlineations were made by Fusell she was not responsible.

Mr. Crouch stated to the judge that by this testimony he meant to show that Mme. Tingley had suggested the letter written by Dr. Mohn to fortify herself against further litigation and to show that she had testified falsely at a previous time when she said she knew nothing of the donations given by Dr. Mohn nor had suggested them.

Mr. Crouch went into the matter of a collarette which Dr. Mohn gave to Mme. Tingley, at Christmas in 1917. He attempted to show that she had worn the collarette in court in 1918, but Mme. Tingley denied she had ever worn the collarette, though she admitted having received it. She said it did not suit her and she gave it away and that the collarette she wore in court was a much nicer and better one than the gift.

Mr. Crouch asked her if she knew that at that time Dr. Mohn had failed to give his wife a Christmas gift on the ground that he had not money enough. She said she knew nothing of this.

"SUPPOSED" HE MARRIED.

Late in the afternoon Dr. Mohn was placed on the witness stand and was questioned briefly before court adjourned. Asked about his acquaintance with Mrs. Irene Mohn he said he was supposed to have married her some years ago. This was a reference to the charge of the defendant's attorneys that Dr. and Mrs. Mohn were married before Mrs. Mohn had secured an interlocutory decree of divorce. Mrs. Mohn insists that she had no interlocutory decree because at that time there was no law for interlocutory decree in this State.

The suit now being tried has been in the courts for the past two years and by motions and statutes of law has been postponed until now. It was filed Jan. 20, 1919, after a non-suit on January 3 of that year. During the first suit brought by Mrs. Mohn, Charles E. Symner, her attorney, became ill and was unable to go ahead with the case as prepared by him. Since then he has died. At that time his partners, Wright and McKee continued the prosecution and are associated with Mr. Crouch now. The attorneys for Mme. Tingley are Iverson Harris and U. S. Commissioner W. R. Andrews.

HARDING URGES STRONG NATION.

(Continued from First Page)

conclusion of peace with Germany without ratifying the Versailles Treaty, and creation of a world peace plan involving none of the vicious principles of the League of Nations.

(2.) Recognition of the right of the United States to exclude such immigrants as it pleases and to limit land holding rights of aliens, matters now in controversy with Japan.

RESTORE PACIFIC RIGHTS.

(3.) Restoration of American rights in the Pacific, infringed by Japanese control of the former German islands, including Yap, where the United States is now denied equal cable and radio rights by Japan.

(4.) Acquiescence by England in the exemption of American ships from payment of Panama Canal tolls, an exemption now contrary to the terms of the Hay-Pauncefote Treaty with Great Britain.

(5.) Recognition by Great Britain and France of the rights of Americans to develop oil properties in former possessions of the Central Powers now administered under Allied mandates.

(6.) Equitable division among the five great powers of the former German cables, the controversy over which has deadlocked the communications conference.

(7.) Refunding of the $10,000,000,000 American loans to the Allies on terms fair to the borrowers without concessions of vital American interest.

The report that Mr. Harding wants Gen. Leonard Wood to become Governor-General of the Philippines is viewed in some quarters as a warning to Japan that the new President will pursue a strong policy in the Pacific so long as the United States holds the islands.

CALIFORNIA VETERAN PUBLISHER IS DEAD.

[BY A. P. NIGHT WIRE.]

SANTA CRUZ, Feb. 16.—Duncan McPherson, publisher of the Santa Cruz Sentinel, died here tonight at the age of 81 years. The immediate cause was a disorder of the heart.

McPherson was born near Rochester, N. Y., and crossed the plains with his parents in 1852.

For many years he has been prominent in the Republican party in California and at the time of his death was a trustee of the State Hospital for Insane at Agnew. He was a past Grand Master of the California Lodge of Odd Fellows and treasurer of the California Press Association.

GRISLY MYSTERY TALE REVEALED.

Smacks of Medieval Black Art and Spirit Control.

Ritualistic Burial of Aged Chicago Woman Told.

Granddaughter in California Link in Mystic Trail.

(Continued from First Page.)

the second day we buried her. There was little ceremony about it.

"My mother was the will of authority. Through her God had spoken.

"It was a real joy to carry out her wishes. Not a tear was shed when we carried her out and laid her in the grave that I had dug for her.

"The culmination was wonderfully uplifting. Mother and I had been so near while she was with us in the body. We seemed even nearer now that she was speaking to me in my own consciousness.

"We buried her on the spot where she had known her happiest moments. There amid the flowers that she loved she had been accustomed to sit playing the chimes. It was appropriate that this should be her resting place. After the burial I removed the flowers from the flower bed, also at her direction.

"It is not instinct that prompted my actions in caring for my mother's body. Animals have instincts. I knew that she was directing me. I was conscious of it just as I am conscious of being alive, just as I am conscious that she is with me now."

Through the night the artist colony heard the dim echoes of temple rites that were old when Baal was worshiped in Phoenicia. The two women, both professional pianists, sang the ancient chants for "those who are happy in love" to music which they had reconstructed for themselves.

They were silent as the mantel clock chimed midnight. Then, still singing the sun god's chants, they carried the body out into the yard.

They dug the grave and lowered Mrs. Chamberlin's body into it with the head facing the east with prayers not for, but to her. There was no grief in the simple ceremonial, for both women felt that Mrs. Chamberlin was not dead.

They went back into the house and went to bed. The light which they had burned in honor of the "all good" had burned out.

WEIRD POLICE SEARCH.

The search of the yard for the body after the police had been notified of the confession was scarcely less weird, although devoid of mystic rites. A squad under the direction of Lieut. John Norton began to dig into the flower bed under the flitting light of pocket flashes.

For a half-hour they dug in silence in the center of the bed without uncovering anything save the usual wreckage of a city subsoil. Then as the digging progressed toward the eastern side of the plot a pickax brought up a bit of cloth. A moment later a foot was uncovered and then a skull. In fifteen minutes the entire body lay revealed at the bottom of the strange grave.

It was little more than a skeleton, to which, here and there, clung portions of a gown or burial shroud.

The body was taken to the Western Casket Company and a Coroner's physician, Joseph Springer, was called to make an examination to determine if possible the cause of death.

Dr. Springer asserted after a preliminary examination of the body that he believed Mrs. Chamberlin's death to have been due to lack of nourishment, the result of her impoverished circumstances.

Forty policemen were dispatched to the scene to prevent the crowd of sightseers from carrying off anything that might prove valuable as evidence.

GRAND-DAUGHTER TOLD OF GRISLY DISCOVERY.

News of her grandmother's death was broken to Caroline Townsend Comstock at her home in Santa Barbara, Cal., over the long distance telephone today. Mrs. Comstock listened eagerly to the grotesque story of her grandmother's spirit burial in the backyard of her mother's studio in Fifty-seventh street.

"I knew something like this would happen," Mrs. Comstock finally said. "My mother, Mrs. Townsend, has been growing worse and worse for years. She has been suffering from these absurd spiritualistic notions for at least ten years. At times she has seemed better. At other times she has seemed to be growing worse. I did not hear of my grandmother's death.

"I have been in communication with my father, Charles Townsend, who lives in Detroit. He has kept me informed of my mother's condition. About ten years ago he was forced to leave my mother because of her spiritualistic manias. She was not content with having hallucinations by herself; she insisted upon foisting these hallucinations upon her husband, upon me and Marian and her son. About two years ago she tried her best to break up her son's marriage. She went into trances and made weird predictions, claiming divine authority for her state of mind.

"But my brother finally fled. He is now living in Grand Rapids with his wife, and since they have removed themselves from the influence of my mother, have been perfectly happy. I hear from them right along and they write that they are in the best of health and spirits.

LIVES KEPT SECRET.

"I am sure that neither my father nor brother was aware of my grandmother's death. Mother and sister Marian kept their lives a secret from us. I have been worried about Marian. Since my brother went away I have been wondering whether the poor girl would be able to keep her mind intact and withstand the spiritualistic mania which my mother was trying to wish upon her. I am more than sorry to hear that Marian has succumbed and that mother has had her way with her. I feel sure that there has been nothing wrong in grandmother's death. The whole thing is merely the result of mother's theories that have been undermining her fine nature for years."

Mrs. Comstock was asked if there were any other members to her family than those mentioned, but said there were not. She inquired after her mother's health and condition and asked for details concerning the weird spirit burial in the studio yard. She grew indignant as she listened and interrupted several times.

"Oh, it's a shame. And to think poor Marian had to be dragged into all this. Something will have to be done with my mother. The thing has gone too far with her and I feel sure she needs close watching now. She has not been in want or poverty. My father and brother have been looking out for her and sending her money to live on from month to month."

YOUNG GIRL RELATES WEIRD BURIAL TALE.

Marian Townsend was recovered tonight from the strain she underwent at the hands of questioners during the day and talked freely of the weird burial of her grandmother. In her voice, however, was the same tone of futility that her mother expressed and her conversation at times was incoherent.

"I had a happy response from my grandmother last night," was her first remark. "It was the second time I have communed with her since she was buried last June. The first time was two days after we had laid her away.

"You don't understand these things," she continued. "My contact with the spiritual world was not in words but by feelings. I felt grandma's presence.

"There were three reasons why we buried grandmother. The first was a financial reason. We were poverty-stricken. We did not want the world to know that there was no money in the house.

"Our second reason was that she wanted to be buried in the backyard. It was her own wish to be close to us and she had given instructions to be buried in that way.

BOND BETWEEN THREE.

"There is a bond of spiritual consciousness between us three. We are one.

"It must have been nearly a week that we kept grandmother in the house after she passed away. It takes that long for the spirit to pass from the body. The movement is almost immediately perceptible. We wanted to be certain that grandmother's spirit was free.

"Then one night we buried her. There was only mother and myself—no one else. I got a spade and gave it to mother and she did all the digging. We laid the body away.

"To talk with spirits in the great world beyond you must have a physical instrument. That is the one reason we kept grandmother's body. We needed a physical instrument to talk to her. But after spiritual contact has once been established there is no further need for the body. One can feel the presence of the spirits."

"Did your grandmother express a desire to be buried without a coffin?" the girl was asked.

"She did not want a coffin. We wrapped her in sacred cloth. My grandfather was a manufacturer of the cloth and she loved those sheets and we have some of them—I don't know whether we have any or not now. I only mention this because it was altogether the sacredness that she wanted; she helped grandfather make them."

BURIED LAST JUNE.

Mrs. Chamberlin's body had lain in the flower patch since last June without anyone suspecting the secret. Neighbors wondered and talked when she disappeared but they were assured by her daughter that she had been "called away."

Last week the Townsends were evicted from their studio for not paying their rent. The police put the furniture on the sidewalk. The neighbors misunderstood. Gossiping over Mrs. Chamberlin's disappearance had not been forgotten and when it was learned the daughter and grand-daughter were in police hands the talk was revived. Then rumors of mysterious happenings reached the police.

CARUSO FIGHTS FOR HIS LIFE.

(Continued from First Page.)

consultations and expressed belief that the crisis would come late tonight. Last rites already have been administered.

passed that crisis.

All day the atmosphere of the hotel lobby was tense with suppressed anxiety. Attendants bearing floral tributes and telegrams from friends slipped through the crowds. Even the orchestra downstairs, which gave operatic selections made famous by Caruso, played in muffled tones, although the sick man was far beyond the sound—on the eighteenth floor.

CALLERS TURNED BACK.

Several of his closest friends, with keen solicitude written on their faces, vainly sought admission to Caruso's chambers. Although Antonio Scotti and Enrico Scognamillo were allowed to visit his bedside, when it was thought he might not rally, his physicians turned back all callers after their patient appeared to have passed the crisis.

Mrs. Caruso has not left her husband's side since the first severe collapse last night. It was said she was beginning to show the terrible strain, but she managed to conceal it from her husband.

The anxiety over Caruso's condition was obvious not only from newspaper readers in the hotel lobby, on the streets, in the subways, but also from deferential questions from Italian laborers who shyly requested of the door attendant if he had heard from the singer's apartment. In and out of the Metropolitan Operahouse passed a stream of persons asking: "Is Caruso still alive?"

HAS "GREAT HOPES."

The tenseness was somewhat relieved late today when Bruno Zirato, Caruso's private secretary, came down for the first time since his chief's relapse and announced that he now had "great hopes."

This was later supplemented by an unofficial bulletin by the hotel physician, who said:

"Mr. Caruso is still holding his gain. His heart action is fully as good as this morning."

Caruso awoke late in the afternoon after a comfortable sleep and took a little hot coffee. Father Morinelli, who administered extreme unction last night, and Father Melli of Patterson, N. J., a personal friend, were allowed to pay a short call while Caruso was propped up for this nourishment.

Upon leaving, Father Morinelli said the tenor's morale was satisfactory. After they had left Caruso remarked: "If the priest doesn't come again, I am not at all worried. I feel I have made my peace with my God."

SAVE BIG LOSS.

Fresno Fire Department Stops Blaze in Factory.

[EXCLUSIVE DISPATCH.]

FRESNO, Feb. 16.—Splendid work on the part of the Fresno fire department this afternoon prevented what at first appeared would be a total destruction by fire of the plant of the Lisenby Manufacturing Company. By heroic work the firemen managed to confine the flames to the foundry of the plant which was completely destroyed.

The blaze started in the blast furnace and surrounding woodwork soon caught. In a few moments the entire building was a mass of flames. The fire spread rapidly and before the arrival of the fire department it appeared as though the whole establishment was doomed. Quick work, however, kept the flames from spreading to the adjoining warehouse and after a long fight it was seen that other portions of the plant would be saved.

WASHINGTON NEWS IN BRIEF.

[EXCLUSIVE DISPATCH.]

WASHINGTON, Feb. 16.—Senator Harding has advised leaders in Congress against curtailment of Navy building in advance of international agreement.

Senators Smoot and Frelinghuysen told the Senate today that the treasury is preparing a rule under which it is proposed to return to liquor interests from $1,000,000,000 to $4,000,000,000 for losses sustained through prohibition. They demanded an investigation to prevent such a rule from becoming effective.

The National Woman's party met here today in its seventh and last annual convention to decide whether to continue as an organization or to work in the future with and through existing political parties.

Hearings on general tariff revision were concluded before the House Ways and Means Committee. Chairman Fordney will leave for Florida tomorrow to confer with President-elect Harding on the program for revision of the tariff and tax laws at the special session of Congress.

The Interstate Commerce Commission criticised the Illinois Utilities Commission in a decision ordering an increase in intrastate rates in Indiana.

Attorneys for the packers were accused by Senator Gronna, chairman of the Senate Committee on Agriculture, of attempting to block action on the conference report on the cold-storage bill.

SAN DOMINGO ASKS FREEDOM.

(Continued from First Page.)

gan to operate in Washington as long as seven years ago, the chief of that influence being a well-known man officially connected with one of the largest financial institutions in New York and America."

QUOTES WILSON SPEECH.

Dr. Henriques quoted President Wilson's speech announcing his administration policy toward Latin-American countries at Indianapolis on Jan. 9, 1915:

"It is none of my business and is none of your (American citizens) business how long they take in determining it (pacification)—how they go about the business. The country is theirs. The government is theirs. The liberty, if they can get it, and God speed them in getting it, is theirs. And so far as my influence goes while I am President, nobody shall interfere with them."

"It was only a few months after making the announcement," said the Dominican President today, "that he personally gave orders and in his own handwriting for the forcible occupation of our country. Like the buccaneers of old, and without notice, a fleet of battleships came into the harbor at Santo Domingo city. Without asking permission the admiral with an armed force landed on our soil.

CONGRESS DISSOLVED.

"Then, under the threat of the guns of his ships, rifles and bayonets of his marines, with courtesy and the ordinary civilities and international law all thrown to the winds, I, the constitutional President of the country and the distinguished men of my Cabinet, were forced out of office. By the same force our Congress was dissolved, elections prohibited, the press and every individual mouth muzzled, the national treasury seized, marines scattered throughout the country, homes of people burned, thousands of people imprisoned and compelled to pay outrageous fines, for using language of protest. Early in the occupation in 1916 a reign of terror was established and continued until a few weeks ago. We were punished by heavy fines and imprisonment if we said anything about liberty or independence and every effort was made to stifle our patriotism.

"Very soon after the military occupation and my country's refusal to adopt a treaty that had been written in Washington by the Assistant Secretary of the Navy—a treaty forced upon Hati—I and my Cabinet and members of Congress were forced out of office and I out of the country by the bayonets of the American admiral who announced himself the military governor."

It was shortly after this, the Dominican President said, that he went to Washington from an enforced exile in Cuba to present his case. The rebuff followed.

SENATE PASSES TARIFF BILL.

(Continued from First Page.)

dent supporters predicted trouble in getting an agreement with the House.

It is expected that the conference committee, which includes Senator Smoot, will be able to start work with a similar committee from the House late tomorrow.

While the Senate was debating, the House Ways and Means Committee was concluding open hearings on revision of the permanent law. With that work finished, Chairman Fordney will leave late tomorrow for another conference with President-elect Harding at St. Augustine. It is understood he will ask for a definite expression as to his views on the legislative program outlined by Republican leaders and whether he favors consideration by Congress of tariff legislation ahead of taxation.

GRONNA ASSAILS PACKERS.

Charges that the meat packers were trying to strangle pending legislation for government regulation of cold storage were made in the Senate by Chairman Gronna of the Agricultural Committee. He served notice that he would call up the conference report on the bill immediately after disposal of the emergency tariff measure and that if a vote on it was not had it would not be "the only bill that fails."

Senator Kenyon, Republican, Iowa, said the packers appeared to be more powerful than the government.

STOCKMEN SUFFER BY PRICE DECLINE.

[BY A. P. NIGHT WIRE.]

SALINA (Kan.) Feb. 16.—Last year sapped the life blood of the stockmen, J. H. Mercer, secretary of the Kansas Live-stock Association, declared in his report at the annual meeting today.

Stockmen's products now are being sold at half or less than half war prices, while the farmer or stockman is paying double prewar prices for his transportation, the report declared.

It recommended a live-stock loan institution.

Chamberlain's Tablets for Indigestion and Constipation.

"The nicest and pleasantest medicine I have used for indigestion and constipation is Chamberlain's Tablets," writes Melard F. Craig, Middle Grove, N. Y. They work like a charm and do not gripe or leave any unpleasant effect.—[Advertisement.]

EVERY MORNING IN THE YEAR Los Angeles Times
The Times Building, First and Broadway.
$1.05 per Month { DELIVERED BY CARRIER { Daily only, Sunday, Daily & Sunday
By Mail, in Postal Zones 1 to 4, including California, Arizona, Nevada, Oregon, Washington, Yearly, $12.60; Monthly, $1.05. In Zone 5, $14.40; Monthly, $1.20. In Zones 6, 7 and 8, United States, Canada and Mexico, Yearly, $18.00; Monthly, $1.50.
Entered as second class matter, December 4, 1891, at the Postoffice at Los Angeles, under the Act of March 3, 1879.
THURSDAY MORNING, FEBRUARY 17, 1921. Vol. XL No. 8

ABSENT ARMY OF MEXICANS UNEARTHED.

Commander for Three Years Has Drawn Pay for 1000 in Phantom Force.

[BY A. P. NIGHT WIRE.]

MEXICO CITY, Feb. 16.—A phantom brigade of a thousand men, whose commander for three years has pocketed all the money advanced by the government for its pay and upkeep, has been discovered by the War Department in its investigations into a military ring said to have cheated the government out of millions of pesos.

The War Office did not disclose the name of the officer. It was said, however, he had drawn pay for a thousand soldiers and scores of officers from 1918 to 1918, inclusive.

President Obregon's project for a new banking law which would create eight banks for the issuance of currency was rejected by the banking committee of the Chamber of Deputies yesterday. The President asserted he intended to submit soon another bill providing for one central bank of emission.

Protests against the program favored by the recent Congress of the Pan-American Federation of Labor here were planned by the Mexican proletariat communist congress today's session. The announcement of the meeting of the Congress declared that "all trade unions and labor parties, irrespective of color or political affiliation, in the republic" were invited.

PICTURES WIN IN MISSOURI.

[BY A. P. NIGHT WIRE.]

JEFFERSON CITY (Mo.) Feb. 16.—The Senate today voted down a bill to prohibit the operation of motion-picture theaters on Sundays The vote was 20 to 11.

Chamberlain's Cough Remedy Aids Nature.

Medicines that aid nature are always most effectual. Chamberlain's Cough Remedy acts on this plan. It allays the cough, relieves the lungs, aids expectoration, opens the secretions and aids nature in restoring the system to a healthy condition. Thousands have testified to its good qualities. Try it when you have a cough or cold.—[Advertisement.]

ISLANDS PAY TRIBUTE TO JAP DYNASTY

Mandatory Group in Pacific Marks Anniversary of Japan's Founding.

[BY CABLE AND ASSOCIATED PRESS.]

PONAPE (Carolina Islands) Feb. 11.—All the principal islands of the Pacific group, of which Japan became mandatory under the League of Nations, today celebrated the anniversary of the founding of the Japanese dynasty. The Japanese navy was represented by the cruiser Katsuriki and the entire fleet by the Matsuyama. There were games and singing of the Japanese national anthem, in which the natives joined, including children, who have been taught the words and music in the Japanese schools.

Word comes from the Marshall Islands, also under Japanese mandate, that twelve natives recently attended the national assembly at Jaluit. The most important matter considered by the assembly was the number of cocoanut trees each native must plant annually in order to paying a poll tax.

ASKS MUNICIPAL OWNERSHIP.

[BY A. P. NIGHT WIRE.]

TOPEKA (Kan.) Feb. 16.—A bill introduced in the Legislature today would provide municipal ownership of all public utilities and engage in all forms of business as might come under the interpretation of "public service."

The "Food-Drink" for All Ages
Quick Lunch at Home, Office or Fountains. Ask for HORLICK'S
Avoid Imitations & Substitutes

A Brunswick Phonograph in Italian Renaissance Style

TO ONE of artistic inclination, whose home is adorned with furniture of the Italian Renaissance period, we wish to call especial attention to a

BRUNSWICK

phonograph which would lend added charm to such a home. This phonograph is an extraordinary, unusually beautiful example of the craftsmanship of the Brunswick-Balke-Collender Co. of Chicago. It is gorgeously fashioned in Italian Renaissance style, and the Wiley B. Allen Co. believes it to be without any question the finest phonograph in Southern California.

We invite you to visit us, inspect and hear this super-phonograph. It reproduces such phonographic music as you have never heard before.

Other Brunswicks of CLASSIC DESIGN, $310 and upward.

416 South Broadway

Wiley B. Allen Co.

SAN FRANCISCO, LOS ANGELES, PORTLAND, ORE., OAKLAND, FRESNO, SAN DIEGO, SAN JOSE, SACRAMENTO

Burglars Flock to California

Cold weather back east sends the housebreaker, porch climber, yegg, scurrying to Sunny Southern California. Therefore,

Burglary Insurance

is vital for residence and store in our big, growing metropolis.

We handle insurance of every kind—will be glad to serve you.

We will insure your valuables, of every kind, or your merchandise against thieves, and against fire.

"We Insure Los Angeles"

W. ROSS CAMPBELL CO.

621 S. SPRING LET'S DISCUSS IT

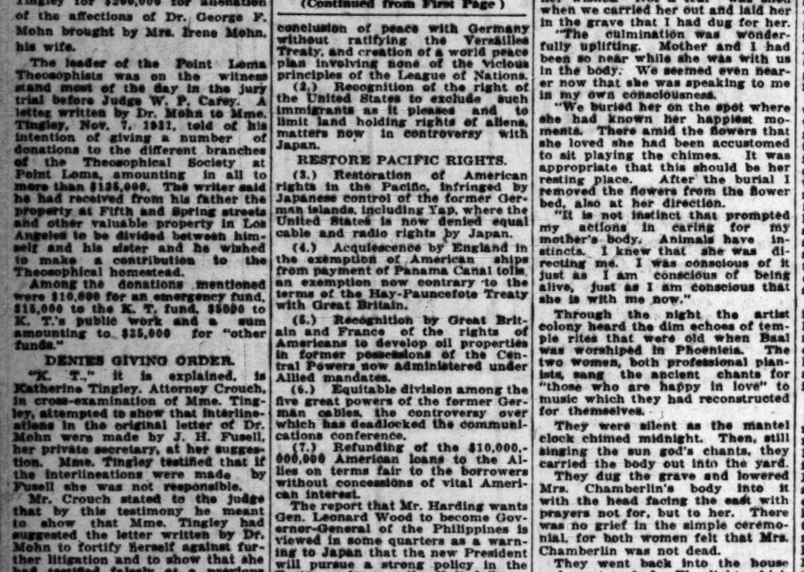

$5

THESE WONDERFUL TWEEDS, WOVEN ABROAD, ARE THE MOST POPULAR FABRICS OF THE DAY FOR HATS AND CAPS. THEY ARE FOUND HERE IN OVERPLAIDS AND PLAIN MATERIALS. THE LOGICAL HAT OR CAP FOR OUTDOOR SPORTS AND KNOCKABOUT WEAR. SUITABLE FOR BUSINESS WEAR, TOO.

Desmond's
SPRING NEAR SIXTH

FASHION PARK AND KUPPENHEIMER CLOTHES FOUND HERE ONLY

FOUR DOCTORS GAVE HER UP

Through a Neighbor's Advice This Woman Was Restored to Health by Lydia E. Pinkham's Vegetable Compound

Kenosha, Wis.—"I suffered with a female trouble and at last was in bed for six weeks with what the doctors called inflammation of the bowels. Four of them said I could not live. A neighbor told me to use Lydia E. Pinkham's Vegetable Compound and it helped me from the start. When the doctor came I told him what I had taken and he said 'Throw my medicine away and keep on with the Pinkham medicine.' I did and it cured me. If more women would take your medicine they would not suffer so. I have recommended the Vegetable Compound to lots of people and they have been satisfied."—Mrs. MARY REAPSTOCK, 2704 Wisconsin St., Kenosha, Wisconsin.

When a woman is beset with such symptoms as irregularities, inflammation, ulceration, a displacement, backache, headaches, bearing-down pains, nervousness or the "blues" she should treat the cause of such conditions by taking Lydia E. Pinkham's Vegetable Compound.

Angeles Times
Building, Fifth and Broadway.
DELIVERED BY CARRIER | Single copies, 5c | Subscription Rates, Including Postage: Daily and Sunday, $12.00 per year; Daily, $10.00; Sunday, $2.00; Monthly, $1.00. In Zones 6, 7 and 8: Monthly, $1.50; Monthly, $1.50. POSTAGE PREPAID.
Building, Fifth and Broadway, Los Angeles, Cal.
Entered at the Postoffice at Los Angeles Cal. as Second Class Matter.
EBRUARY 17, 1921. Vol. XL. No. 9[illegible].

MY ANS HED.

e Years 1000 in

ISLANDS PAY TRIBUTE TO JAP DYNASTY

Mandatory Group in Pacific Marks Anniversary of Nippon's Founding.

[BY CABLE AND ASSOCIATED PRESS.]

PONAPE (Caroline Islands) Feb. 11.—All the principal islands of the Pacific group, of which Japan has become mandatory under the League of Nations, today celebrated the anniversary of the foundation of the Japanese dynasty. The Japanese navy was represented by the cruiser Katsuriki and the merchant fleet by the Matsuyama Maru. There were games and singing of the Japanese national anthem in which all joined, including children, who had been taught the words and music in the Japanese schools.

Word comes from the Marshall Islands, also under Japanese mandate, that twelve native chiefs attended the national assembly at Jalit. The most important question considered by the assembly was the number of cocoanut trees each native must plant annually in addition to paying a poll tax.

ASKS MUNICIPAL OWNERSHIP.

[BY A. P. NIGHT WIRE.]

TOPEKA (Kan.) Feb. 16.—A bill introduced in the Legislature today would provide municipal ownership of all public utilities and such line of business as might come under interpretation of "public service."

Horlick's
THE ORIGINAL
Malted Milk
Safe Milk
For Infants & Invalids
NO COOKING
The "Food-Drink" for All Ages
Quick Lunch at Home, Office, or Fountain. Ask for HORLICK'S.
Avoid Imitations & Substitutes

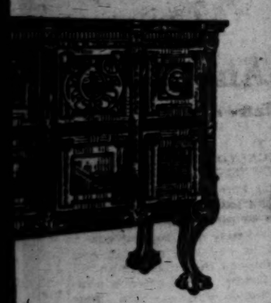

Brunswick
raph in Italian
issance Style
tic inclination, whose home is
niture of the Italian Renaissance
l especial attention to a
NSWICK
lend added charm to such a home
extraordinary, unusually-beautiful
nship of the Brunswick-Balke-Col-
t is gorgeously fashioned in Italian
e Wiley B. Allen Co. believes it to
the finest phonograph in Southern
t, inspect and hear this super-phono-
phonographic music as you have never
SSIC DESIGN, $310 and upward.
uth Broadway
B. Allen Co.
ANGELES, PORTLAND, SAN. OAKLAND,
SAN JOSE, SACRAMENTO
ock to California
sends the housebreaker, pore-
to Sunny Southern California.
ry Insurance
and store in our big, growing
of every kind—will be glad to
r valuables, of every kind, or
t thieves, and against fire.
re Los Angeles"
AMPBELL CO.
DISCUSS IT PHONE 1052[illegible]

Lawyers!

Ends Feb. 19

HERE is a "case" that will interest you. It would take us a week to work up a "Brief" of all the many values included in our "Nineteen Days of Lower Prices." Stein Bloch Suits at $37.50 and $47.50 is an example. $3 Hats for $4.50 is another. $4.50 Shirts for $2.65 and $3.50 shirts for $1.35 indicate a few of the price reductions. This week Harris and Frank is the Court of Last Resort for lower prices.

Harris & Frank
437-443 SPRING NORTH OF 5TH
OUTFITTERS OF DEPENDABILITY

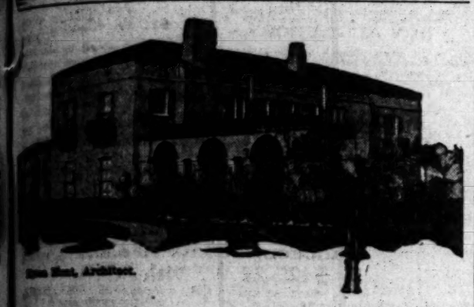

Ross Hunt, Architect.

Substantial Beauty

The roof of clay tile retains its beauty forever. No sun can warp it nor fade its color. It adds a sense of solidity and permanence and the need of future repairs is forever eliminated.

Clay Roofing Tile

bears all the charm, beauty and coloring of Spanish and Italian architecture. It is particularly suitable for the exotic styles of homes found in Southern California—pleasing, refined and forever durable.

We manufacture a larger variety of patterns and colors than any other manufacturer.

Angeles "Pressed" Brick Co.
Entire sixth floor Frost Bldg., 2nd and Broadway
Phones: Main 502—60489

GLOOMY DAYS ON BOTH SIDES.

Gloom in Camps of Republicans and Democrats.

Former Marking Time Awaiting Leadership.

Latter Still Galled by Rout of November.

BY ROBERT M. ARMSTRONG.
[EXCLUSIVE DISPATCH.]

WASHINGTON, Feb. 16.—These are gloomy days within the inner councils of both the Republican and Democratic parties.

On the one hand the Democrats, still suffering both the depression of their November rout and the accumulated disorganization of nearly seven years, take heart only when they conjure up disaster for the Republicans. On the other hand the Republicans marking time and waiting the much needed leadership the President-elect will bring them on March 4, seem afflicted with a peculiar kind of doldrums that exaggerates small troubles and gives the superficial observer an impression that the Republican party is headed straight for ruin.

In fact, Republican gloom is almost as heavy as that in the other "camp" except when someone really cities the tribulations of the Democrats.

FEW CREAKY TURNS.

The Democratic machine showed a few creaky turns of the wheels during the past ten days. "Bob" Woolley, who used to be "publicity engineer" for William G. McAdoo and subsequently wrote most of the dissenting opinions of the Interstate Commerce Commission, sought to oust George White, chairman of the Democratic National Committee. In this movement he was aided by Thomas B. Love, Democratic national committeeman from Texas and another staunch admirer of McAdoo.

The game these gentlemen tried to "put over" was aimed quite as much at James M. Cox as at Chairman White. It was really an attempt to displace Cox as party leader with McAdoo.

The political coup on behalf of McAdoo, however, "fell downstairs" so as to speak, and now Chairman White has issued invitations to the McAdoo boomers to call around and obtain the details of the accident.

REFLEX QUIVER.

Whether the foregoing episode is a symptom of returning consciousness or only a reflex quiver from the still prostrate victim of the November affair is in doubt. At least Democrats disagree on its significance; nor do they find in it any relief from their present melancholy.

But there are other discouraging elements in the Democratic cup of woe. Many of those idolaters of Woodrow Wilson who used to preach his virtues to the exclusion of most other "tea talk" now seem a little anxious to square themselves with history no matter if that entails the tardy revelation of "small disagreements" with the passing President.

Col. House is writing articles that cannot be counted Wilsonian for a leading Republican newspaper. Josephus Daniels has forsaken the milder paths of pacifism and now wants the biggest navy on earth. Secretary of the Treasury Houston would have the country know that he had no hand in any suggestion that the United States would cancel European war loans.

TO SQUARE HIMSELF.

Former Secretary Lansing is about to publish a book that is expected to square him with public opinion. William Jennings Bryan is fast becoming at least a Florida confidante of President-elect Harding. Even that faithful among faithful, Newton D. Baker, occasionally indulges in apologism, attuned to be sure in carefully modulated scales. Finally there are many ambassadorial celebrities that want to tell the story of their lives under Wilson and, of course, those lesser souls who have deserted the sinking craft to angle for jobs with the next administration.

How much of the Democratic debris President Wilson sees, no one can really tell. Whether his observation be limited or comprehensive, however, he can find little in the melancholy picture that could serve to cheer his waning days in the White House.

MORE OF APATHY.

Turning to affairs in the Republican party one finds more apathy than real gloom. The Republican Congress is dawdling along with no real interest in anything except the supply bills and even some of these now seem doomed to failure.

On the House side, Majority Leader Mondell seems to be having a hard time to keep Republican affairs straight with the calendar. Then the Republican steering committee suffers prestige from its failure to really function along the lines for which it was created.

In the Senate there is an air of leisure that bothers everyone who looks seriously ahead to the great tasks that lie before that body after March 4. While Senator Lodge is maintaining some semblance of discipline with Senator Penrose playing politics on the emergency tariff, many Senators continually absenting themselves for extended periods and a bare majority of the "doubtful two" with which to work, the Senate leader must necessarily proceed with much less vigor than he is expected to display after March 4, when his responsibility will be clearly established and he will have a majority of twenty-two Republican Senators to back his program.

JUST DRIFTING ALONG.

This atmosphere of "just drifting along" that pervades the Senate chamber has given rise to many conjectural reports that Senator Lodge is losing his grip on the Senate leadership, that the so-called Progressive group led by Senators Borah and Johnson were destined to go on the warpath and organize a controlling Republican minority and other speculations of similar purport.

In the House of Representatives the future does not shape up quite as rosily. There is to be a large and unwieldy Republican majority in the next House. The present leadership is still unproved after two years. Yet with the stabilizing influence of a Republican President whom the House promises to regard as friend, as well as party leader, to be applied diplomatically to the problems of the lower legislative branch, even here the Republican prospect is far from one that justifies melancholy.

Instantly Beautify Your Complexion

Thousands of girls and women everywhere proclaim DERWILLO the greatest beautifier yet discovered. It instantly gives the skin that rosy white appearance every normal woman craves. Over five hundred thousand are using it in place of face powder, as it stays on until you wash it off. It is so lifelike in appearance that it is impossible to detect it, and it gives you a youthful skin "every one just loves to touch." It is especially recommended as a protection to the skin, for shiny nose, freckles, tan, blackheads and sallow dark, rough skin. Try it today on your face, neck, hands and arms. Yes, it's absolutely harmless, even on the most delicate skin. At all toilet counters everywhere.—[Advertisement.

MUST GROW TIMBER CROPS ON TRACTS OF IDLE LANDS OR ABANDON USE OF WOOD.

[BY A. P. NIGHT WIRE.]

BOSTON, Feb. 16.—With three-fifths of the primeval forests gone, the United States must turn to the growing and harvesting of timber crops, Col. W. B. Greely, chief of the United States Forest Service, told the Massachusetts House of Representatives today. He said less than 5 per cent of the virgin forests of New England remained.

"The United States has reached the turning point in forest resources," he continued. "Either we must quit using wood or we must find a way to grow wood upon our millions of acres of idle land.

"A serious shortage of wood cannot be overcome in a couple of years. Extend publicly owned forests and encourage owners of timber land to grow trees as much as we can and the supply of wood will still be hopelessly inadequate when the pinch comes.

"By some means we must see that forest lands not needed for agriculture do not lie idle. Require the forest owner, within the limits of equity and common sense, to grow trees, but give him fair and reasonable public help.

"Let the national government determine and put before each State the measures essential to keep its forest lands in continuous timber crops. Let the government offer financial aid to any State which will put into effect and live up to these requirements. Obviously the expenditure of national funds must be made a safe investment in timber production. This calls for an effective system of forest-fire prevention. And the Federal requirements also should include that the State shall control the cutting of existing timber to the extent necessary to get a new crop started."

SULTAN PEEVED AT TURK NATIONALISTS.

SAYS HE WON'T GIVE UP HIS THRONE TO COUSIN, OSMAN FOUAD EFFENDI.

[BY CABLE AND ASSOCIATED PRESS.]

CONSTANTINOPLE, Feb. 15.—The Sultan expressed anger on being told today that the Turkish Nationalists had offered the throne to Osman Fouad Effendi, his cousin. He declared he would not yield the political power to the National Assembly.

Osman Fouad said he was sorry at the precipitate action of the Nationalists. He previously had been asked many times by the Nationalists to escape to Angora and accept the throne, but declared he had refused because it was not to the best interests of Turkey.

"What we need now is union and also moderation, to secure peace," he said. "I am a Nationalist, but our force lies only in union."

It is not believed he will accept the Nationalist offer, although if he does not it is possible the Nationalists will make the offer to someone else.

Nevada Alters Constitution.

[BY A. P. NIGHT WIRE.]

CARSON CITY (Nev.) Feb. 16.—A resolution amending the State constitution so as to omit all reference to the property rights of aliens, thus leaving the matter wholly within the jurisdiction of the Legislature, was passed by the Nevada Assembly today by a 25-to-8 vote.

Doctor Carr

One of the best known Dentists in Los Angeles

Minimum Prices

GOLD CROWNS 22k.....$ 5.00
PORCELAINS CROWNS ... 5.00
BRIDGE WORK 5.00
SET OF TEETH 10.00

All operations without pain. Free examinations and advice. Special attention to extraction of teeth.

DR. CARR
230-231 O. T. Johnson Bldg.
Broadway at Fourth
Hours, 9 to 5:30. Phone 67825.
Sunday and Evening Appointments.

KURTZMANN
PIANO for your HOME

Why do so many schools, colleges and theaters—so many professional musicians—people in every walk of life, use the Kurtzmann piano? Because the Kurtzmann is the very best piano buy in the world, at the price—musically, mechanically and in its long-wearing serviceability.

Have you noticed how seldom it is that you see a second-hand Kurtzmann for sale? Even we, as agents for this fine piano, are able to offer only a few. These instruments are uprights, taken in exchange for new Kurtzmann grands—or, grands taken in on new Kurtzmann players, etc.

The prices on new Kurtzmann pianos are

Uprights $525, up
Grands . $995, up
Kurtzmann Players $775, up

Tickets on Sale at Our Box Office

For the Mission Play; for the Ambassador Soloist series; for the Ruth St. Denis series; for "Peered" at Egan Little Theater; for the May MacDonald Hope series; for Madame Jorgina and the Plowe Trio Intima.

Geo. J. Birkel Co.
"The Steinway House"
446-448 SOUTH BROADWAY

$15 WATCHES MONTGOMERY BROS. Jewelers 4th and Broadway

LIQUOR INTERESTS TO BE REIMBURSED.

ALLOWANCES BEING MADE BY INTERNAL REVENUE BUREAU, SENATE IS TOLD.

[EXCLUSIVE DISPATCH.]

WASHINGTON, Feb. 16.—Under new rulings about to be promulgated by the Treasury Department amounts estimated from $1,000,000,000 to $4,000,000,000 are to be turned back to the liquor interests of the United States for losses they sustained under prohibition, according to statements made in the Senate today by Senator Smoot of Utah, and Senator Frelinghuysen of New Jersey.

Senator Smoot's estimate was $1,000,000,000. Senator Frelinghuysen considered this figure too moderate and said he was informed that the amount would be between $2,000,000,000 and $4,000,000,000.

The money which is to be returned to the brewers, distillers and liquor dealers, according to Senator Frelinghuysen, is for "obsolescence of property" of those whose business was terminated by prohibition legislation. He charged that the allowances are being made to the liquor men by the Internal Revenue Bureau, which in some cases amount to five times the sums allowed to other taxpayers.

A Congressional investigation of the whole matter is threatened. Senator Smoot said he would ask the Finance Committee in a short time to call before it the officials who have the subject in hand. Senator Frelinghuysen said it was time Congress had the full facts in the matter.

Senator Smoot brought the question to the attention of the Senate by referring to the fact that the Senate on January 18 passed a resolution proposed by himself calling on the Secretary of the Treasury for information regarding refund, abatement or credit against taxes for the years 1917, 1918 and 1919. This resolution, he said, had not been answered. It calls for the facts as to the number of claims for such refund.

RAIL RATES ORDERED UP.

[BY A. P. DAY WIRE.]

WASHINGTON, Feb. 16.—Passenger and freight rates in Indiana were ordered today by the Interstate Commerce Commission to be raised to the level of interstate fares, effective March 24, 1921.

Three important features make the Preferred Stock of the Los Angeles Gas and Electric Corporation very attractive to conservative investors

Non-Callable

When you buy the preferred stock of the Los Angeles Gas and Electric Corporation it is yours without reservation or restriction.

The Corporation holds no option to repurchase such shares. In other words, this preferred stock is not subject to call, so that you profit by any advance in its market price—a provision which evidences full consideration for the preferred stockholder.

Cumulative

The permit under which the preferred stock of Los Angeles Gas and Electric Corporation is offered provides that dividends shall be paid quarterly and shall be cumulative.

This in substance means that even should any dividend period be passed, the dividend on the preferred stock constitutes an obligation of the Corporation and must be paid before any dividend can be paid on the common stock.

Priority

The preferred stock of Los Angeles Gas and Electric Corporation holds priority over the common stock both as to dividends and assets.

In other words, it has absolute priority and preference over common stock, even to the point that should liquidation occur the outstanding preferred stock and dividends due on it would constitute a first claim. Thus the most far reaching provision has been made for the protection of the preferred stockholder.

This issue of preferred stock, authorized by the State Railroad Commission, is backed by the twenty-five-million-dollar plant of this Corporation. The fact that the Corporation has never in 27 years failed to pay a regular dividend and that its earning capacity is greater today than it has ever been, establishes the stability of the investment.

The stock has a par value of $100 per share. It is offered at $85 and will pay better than 7% on the amount invested, and may be converted into cash at any time.

If you desire further particulars they will be cordially furnished if you will call at Room 201 or telephone Main 8920 or 100-03 or fill out and mail the coupon.

Los Angeles Gas and Electric Corporation
645 South Hill Street

Los Angeles Gas and Electric Corporation
Gentlemen: You may send me full information regarding your issue of Preferred Stock.
Name .....
Address .....

Sure Relief

6 BELL-ANS Hot water Sure Relief

BELL-ANS FOR INDIGESTION

The Owl Drug Co

A Three-Day Special

COMFORT Hot Water Bottles

89c

(2-Quart Size)

The price is the result of an impressive reduction which involves more than 3,000 of these splendid hot water bottles. The sale is for Thursday, Friday and Saturday.

Comfort Hot Water Bottles are made of super-quality rubber and moulded in one piece. This reduces leak possibilities to a minimum. The manufacturer's guarantee is added protection. A most timely Sale and a value you will enthusiastically appreciate.

The Owl Drug Co

8 Stores in Los Angeles
1 Store in Pasadena 1 Store in San Diego
Telephones: 10868—Main 868.

The Times Free Information Bureau
619 South Spring Street

THE TIMES FREE INFORMATION AND RESORT BUREAU is for the accommodation and benefit of persons seeking interesting routes of travel, desirable hotels and best recreation and recuperation at the seashore or in the mountains.

Particulars are furnished by competent attendants and by correspondents to the general public regarding rates and attractions of railroad and steamship lines, hotels and pleasure and health resorts. Descriptive circulars and transportation literature are kept on hand for inspection and distribution. This service is absolutely free. Literature may also be obtained at the New Times Building, Broadway at First street.

PERSONS CONTEMPLATING VISITING LOS ANGELES ARE PRIVILEGED TO HAVE THEIR MAIL ADDRESSED TO THE BUREAU.

Resorts

THE pleasure of your stay in Southern California is marred or made according to your selection of hotel accommodations. If you stop at this ever interesting resort the pleasure of your sojourn will be enhanced. Located in the most aristocratic suburb of Los Angeles—being but twenty minutes by automobile from the center of the city. Modern steamer trains hourly. Pretty saddle horses and ponies. Many beautiful bridle trails adjacent to the hotel. Easily accessible to all Country Clubs. GOLF 365 days during the year. American Plan, Table d'Hote mid-day meal—$3.50. Evening meal $3.50.

Management of STANLEY S. ANDERSON.

BIG GOLF TOURNAMENT STARTS SATURDAY

HOTEL DEL MONTE

GOLF-POLO

PEBBLE BEACH GOLD VASE GOLF TOURNAMENT FROM 19TH to 22ND, INCLUSIVE.
DEL MONTE, CAL.

SPECIAL COMPETITION FOR WOMEN—next Sunday over Del Monte 18-hole course. Silver vases to winners. Weekend GOLF events—Past Polo Matches—regular events—besides everything else worth while in great out-of-doors. Let the children enjoy the Sea Shine School and numerous sports provided.

"Through Parlor Car Service from Los Angeles"
WIRE RESERVATIONS, CARL S. STANLEY, Mgr.
DEL MONTE, CAL.

ACCOMMODATIONS CAN NOW BE SECURED AT
MERRITT JONES HOTEL
OCEAN PARK
Right in the Center of Winter Sports and Attractions.
EUROPEAN PLAN—ABSOLUTELY FIREPROOF.
Rooms with detached bath from $2 per day upwards.
Rooms with private bath from $3 per day upwards.
—SPECIAL WEEKLY RATES—
Dining-room in connection. DANCING EVERY FRIDAY 8 to 12 p.m.
Phone 46145 for reservations.

SOUTHERN HOTEL, Bakersfield
175 Rooms. 80 Private Baths.
Many rooms with (2) double beds and bath—Solid comfort and up to date service—Grill open from 6 a.m. to 12 m.—Be sure and wire early for accommodations needed.
H. R. WARNER, Proprietor.

CASA LOMA HOTEL REDLANDS CALIFORNIA
A Hotel in a Garden among the Orange Groves, overlooking Smiley Heights. Dancing in Dixie Log Cabin on grounds. Splendid trout fishing in vicinity.
Tennis — Golf — Music — Attractive Rates.
Personal Direction
HARRY C. HERVEY PROPRIETOR

SAN DIEGO, MARYLAND HOTEL
CORNER SIXTH AND F STREETS
300 STEAM-HEATED ROOMS
Business center. All rooms have toilet and lavatory, if not a bath. Rates: $2.00 for one, $3.00 for two and up. Large lobby and parlor. First-class restaurant. Take street cars No. 4 or 12 from depot, off at F st.
G. F. HOPKINS, Manager

WARNER HOT SPRINGS
"THE YEAR-ROUND RESORT"
BEAUTIFUL mountain scenery, hot sulphur baths, invigorating climate. Easily reached at all times. Tourists will find agreeable quarters. Take Murrieta Stage Lines, 6th and Los Angeles Sts. Phone Pico 8550. Direct to Warner Hot Springs. Stage leaves Los Angeles, 8:30 and 10 a.m. every day. Rest, Recreation and Relaxation—summer and winter. Write for booklet to Guy K. Woodward and R. Kerr, Warner Springs, California.

Mt. LOWE Mile High Year 'Round Resort
World's Greatest Mountain Scenic Trolley Trip

VENICE Dance Pavilion Open Every Evening

Los Angeles Hotels and Apartments

A SOLUTION OF THE HIGH COST OF LIVING— ROSSLYN HOTEL!
BREAKFAST, 25c TO 75c LUNCH, 50c; DINNER, 75c.

Superb Routes of Travel

Weisbaum Personally Conducted Golden State Auto Sight Seeing Tours

To Riverside and Redlands, going via Valley Boulevard and returning via Foothill Boulevard, making stops at Ontario, Alas on top of Mt. Rubidoux and the Glenwood Mission Inn at Riverside and a tour through Smiley Heights in Redlands. Leaving daily at 8 a.m. from 455 S. Main St., Rosslyn Hotel. Returns 6 p.m. Make your reservation a day or two in advance. Phone 14246 or 60911. Ask for Golden State. Fare $3.00, war tax 40c, round trip

Steamships

CATALINA
NEW STEEL S.S. "AVALON"
Twin Screw — Double Bottom — Two Ballrooms—Wireless Telegraph
Daily Excursions
Lv. P. E. Station, L. A. ... 9:00 a.m.
Lv. L. A. Harbor, Wilm'g'n 10:00 a.m.
Ar. Avalon, Catalina Isl'd 12:15 p.m.
Lv. Avalon, ... 3:00 p.m.
Ar. L. A. Harbor, ... 5:30 p.m.
Ar. L. A. P. E. Station ... 5:30 p.m.
(Wilmington Transportation Co. reserves right to change schedule without notice.)
SANTA CATALINA TICKET OFFICE 612 S. MAIN ST. PAC. ELEC. BLDG.

Hotel St. Catherine
Avalon, Catalina
New—all outside rooms. American plan.

RIO DE JANEIRO MONTEVIDEO AND BUENOS AIRES
SOUTH AMERICA
LAMPORT & HOLT LINE.
Thos. Cook & Son, 615 S. Spring St., Los Angeles, California.

AUSTRALIA
Honolulu, Suva, New Zealand
The Palatial Passenger Steamers
R. M. S. "Niagara," R. M. S. "Makura"
20,000 Tons 11,000 Tons
Sail from Vancouver, B. C.
For fares and sailings apply Can. Pac. Ry. 605 S. Spring St., L. A., or to Canadian Australasian Royal Mail Line, 649 Seymour St., Vancouver, B. C.

NEW ORLEANS
"The Paris of America"
Central Ticket Offices of all Principal Railroad and Steamship Lines in St. Charles Lobby. Illustrated Folder on Request.
The St. Charles
One of America's leading hotels. Accommodating over 1000 guests.
ALFRED S. AMER & CO., Ltd. Proprietors

San Francisco Hotels

HOTEL PLAZA
SAN FRANCISCO

At Union Square
The Plaza gives the best values in the three important things in hotel accommodations—
LOCATION
SERVICE
RATES
European, from $2.00
CARL SWORD, Manager

SAN FRANCISCO
CLIFT HOTEL
"Where Service Predominates"
300 All Outside Rooms each with Private Bath
POSITIVELY FIREPROOF
Monroe Clift, personality distinctively its own
EUROPEAN PLAN
Rates $2.50 and upwards
PRESIDIO GOLF COURSE ADJACENT

WHEN YOU GO TO SAN FRANCISCO STOP AT THE HOTEL STEWART
On Geary St., just off Union Square, close to everything worth while. Good accommodations at moderate rates. Breakfast, 50c, 60c, 75c; Lunch, 75c; Dinner, $1.25 (Sundays, $1.50). Musical cars pass the door. Stewart Motor Bus meets principal trains and steamers. It is advisable to make reservations in advance of arrival.

Steamships

WHITE STAR LINE
N. Y.—Cherbourg—Southampton
OLYMPIC ..... Mar. 19, Apr. 16, May 14
ADRIATIC ..... Apr. 6, May 4, June 1
New York—Liverpool
Celtic ..... Feb. 26, Apr. 9, May 7
Vedic ..... March 5
Cedric ..... Mar. 12, Apr. 16, May 21
Philadelphia—Liverpool
Haverford ..... Mar. 12, Apr. 23, June 3
New York—Boston—Azores—Gibraltar—Naples—Genoa
Canopic ..... Feb. 26, Apr. 23
Cretic ..... Mar. 12, May 10

AMERICAN LINE and RED STAR LINE
New York, Plymouth, Cherbourg, Antwerp
Zeeland .. Feb. 26 | Finland .. Mar. 26
Kroonland .. Mar. 5 | Lapland .. Apr. 2
New York—Dunzig—Via Hamburg
Third Class Passengers Only
Gothland ..... Mar. 5, Apr. 16
New York—Hamburg
Manchuria ..... Mar. 5, Apr. 16, May 28
Mongolia ..... Mar. 17, Apr. 28, June 9
Minnekahda ..... Mar. 31, May 12
INTERNATIONAL MERCANTILE MARINE CO.
550 Market St., San Francisco. Phone Garfield 1965.

Travel by Steamship THE ADMIRAL LINE
Ticket Office Cor. 5th & Spring Phone Main 7321
Long Beach Office, 115 W. Ocean Ave.
$30 ROUND TRIP $30
S.S. PRESIDENT
Sails 10 a.m. Feb. 20
FOR SAN FRANCISCO
Seattle—Victoria—Tacoma
Through Rail and Water Tickets to Pacific Northwest and Eastern Destinations.
Regular Sailings from Los Angeles every Sun., Tue., Wed., Thurs.
SanDiego Daylight Trips Mon. and Wed. $4.50
FOR MEXICO—CENTRAL AMERICA S.S. AD. FARRAGUT SAILS FEB. 21
Large Steamships—Berth and Meals Included in All Fares

SAN FRANCISCO
Round $25 Trip
WHITE FLYER LINE
STR. HUMBOLDT
Sailing Sunday, Feb. 20, 9:30 p.m., and every Fourth Day.
AMERICAN TRAVEL BUREAU
617 S. Spring St. Tel. 62155.

MERCHANTS OF EAST HARD HIT.

Early Spring Assured, Which Brings Sorrow.

Prices Coming Down Nearly All Along Line.

Hotels Continue Robbery in Many Instances.

BY HARRY CARR.
[EXCLUSIVE DISPATCH.]

NEW YORK, Feb. 16.—Enormous flocks of wild ducks flying north over Long Island Sound are viewed with a sad eye by New York tradesmen. They mean the coming of a very early spring. An early spring means that hundreds of merchants are going to be "stuck."

Last winter was the most severe seen in twenty years in New York State. It was impossible for any clothing dealer to keep enough warm togs in stock. This winter they loaded with enough stuff to equip a polar expedition in every city block. And the winter turned out to be like a May morning. It has only snowed once or twice since last autumn. The lawns have remained green throughout most of the winter.

This may have been lovely for springtime poets and has saved much suffering among the unemployed, but it has been tough on merchants.

EARLY EASTER.

The lack of real winter has been complicated by the fact that Easter comes earlier this year than for many years past. With their winter stocks still unsold, merchants have been forced to press forward their spring goods. As with the passing of the winter and the coming of spring, this is how things are in New York:

Prices have come down zizzagging; not by a firm, parallel reduction.

Furs, of course, have been shot to pieces. A little movie girl of my acquaintance bought a beautiful moleskin wrap for $500, which had been selling for $975 last all. They offered to throw in a $400 nutria coat and give her both garments or $700.

Silk goods have been murdered. The proprietor of a well-known women's wear store told me that the stuff he paid $24 for last year he now gets for $8. He told me that furs and silks will probably never again be so cheap.

GOWNS ERRATIC.

Women's gowns have behaved erratically. Dresses of simple design and material have dropped from about $65 to $29. Linens that you paid over $2 for last year are now to be had for about $1.60. In anything like an exclusive design, however, prices are still held up. A little gown of a Russian tone and trimming sold to a woman I know for $125. The material in it could not have cost more than $20, but it had artistic lines. Really fine women's hats are still high, but the millinners' bargains have dropped from $10 to a pathetic "take me home" for $5.

Men's clothes have dropped at a pace so alarming as to be a little suspicious. Clothiers all over town are advertising suits and overcoats for $35 that were selling for $70. I am told, however, that a terrible lot of shoddy trash is being dumped on the market in the guise of "marked downs." It is also an undoubted fact that a great many merchants have seized this opportunity to get rid of a lot of "stickers" that have been on their shelves since Hector was a pup.

Tailors have reduced their prices. Even some of the most exclusive Fifth-avenue ones who cater almost exclusively to men of wealth have been obliged to unbend a little. They have sent cards to their customers announcing that their $155 business suits would now be made for $135. The smaller tailors have made even heavier cuts.

HOTELS ARE BOLD.

The prices of actual living have come down in a curiously ragged and indeterminate way. In the cafes you can't see much difference. The best hotels still maintain a cover charge of about $1.50, which means that they charge you one-fifty for living and breathing. The simplest kind of a meal takes all the joy out of a $5 bill. I sat in at a luncheon the other day at one of the big hotels where we had a couple of small pale-looking oysters that looked as though they had been raised without a mother's care; an entree, a vegetable, coffee and some very simple dessert, and the bill was $12.50 for three. This did not include the tips which began at the taxicab and streamed all through the meal and the building. On the other hand, foods for the table in the stores are cheap.

I know a lady who has lately come here from Michigan, where she lived in a country town. She has kept the most careful books of personal account. From them as a basis, she declares that it is cheaper to buy food here than in the Middle West.

LANDLORDS PANICKY.

Apartments are still up, but landlords are in a panic. The New York Times had a solid page of furnished apartments for rent last Sunday. Most of them are still very expensive—unreasonably so.

Below $175 a month they are still hard to find. About that figure they are a drug on the market. The market is beginning to crack in the outlying regions. A year ago tenants would cheerfully travel to the moon to find an apartment. Now they are beginning to shy at anything beyond the eighties. There are all kinds of places to be rented on fairly reasonable terms around One Hundred and Seventieth street.

The sharpest breaks in price are in the furnished apartments. They are more or less rented to people who are not permanently located and do not mind paying high rents until they can get their own furniture. The difference in price between furnished and unfurnished apartments in New York is outrageous. You pay for the furniture in your rented apartment in six months.

Next May, when about half the leases in New York will expire, there will be a sharp slump. Weather sharks are looking forward to a hot summer, which fact will hurt the summer rentals.

BUMP HARD ONE.

The worst bump to be found in New York, however, is in offices and lofts. Prices have taken a hard tumble within six months. For office space the demand used to be up to $7 a foot. It is now to be had in fairly good locations for $1 a foot, with few takers. Enormous office buildings are going up all over New York, having been started in the mad times following the war. The prospects ahead of most of them look pretty bleak. In the district on Fifty-seventh street, between Fifth and Sixth avenues, there are oceans of lofts and store space to rent.

Everyone who does not live in an apartment, lives in a house, either on Long Island, in Jersey or in Westchester county. Last year these houses were held up at prices that were little short of highway robbery. Rents on these have come swooping down. Whereas, it was almost impossible to find houses to rent in Pelham, New Rochelle, Rye or Greenwich, the real estate agents are now hunting tenants. Anyone owning furniture enough to equip a house can find good summer bargains.

It is estimated that 17,000 to 20,000 men are out of employment in the city. Every Monday morning half finished office buildings are almost mobbed with men begging for work.

UNION SCANDALS.

This last fact must be laid largely to the union labor scandals. Had it not been for Brindell and other hyenas, whose blackmailing methods scared off intending erectors of new buildings, there would now be thousands of new buildings under construction in New York.

Although the mild winter and the prospects of early spring have been enough on fur men and clothing dealers, it is thought likely that spring will see the beginning of better industrial conditions.

Motion picture conditions are expected to be much better in March, and it should be remembered that the cinema industry is now the fifth in the United States in point of money spent and numbers of people affected.

The coming of spring is almost certain also to see a betterment of conditions in the automobile business. Having readjusted their factory forces and cut down their output, it is expected the automobile makers will pretty well maintain their price lists. Second-hand cars have stood up in price surprisingly well during the fall and winter, although they are beginning to weaken a little.

NIGHT RIDERS BEAT MEXICAN LABORERS.

MEN, WOMEN AND CHILDREN DRAGGED FROM HOMES AND TOLD TO LEAVE COUNTRY.

[BY A. P. NIGHT WIRE.]

RANGER (Tex.) Feb. 16.—Peace officers here announced today they were prepared to prevent further attacks on Mexican workmen, following alleged efforts to create a reign of terror among the laborers and their families.

Agitation against the Mexicans started ten days ago with the posting by unknown persons of signs warning the foreign workmen to leave.

Oil field contractors yesterday laid the matter before Mayor Hagaman, after Mexicans in a near-by oil camp had been maltreated by a score of masked men. Women and children were dragged from their homes, men badly beaten and furniture destroyed, the contractors said. The Mayor conferred with police, county and Texas Ranger officials and then announced the laborers would be protected. The contractors also announced they would employ armed men to protect their 200 Mexican employees.

FORT WORTH (Tex.) Feb. 16.—One hundred Mexicans fleeing from "night riders" who visited their quarters in Ranger Monday and Tuesday, arrived here early today. The masked men had beaten and frightened the foreigners, ordering them to leave and not to compete with American labor.

A Judicious Inquiry.

A well-known traveling man who visits the drug trade says he has often heard druggists ask a customer who wished to buy a cough medicine whether it was for a child or an adult and, if for a child, they almost invariably recommended Chamberlain's Cough Remedy. The reason for this is that they know there is no danger from it and that it always cures. There is not the least danger in giving it, and for colds, croup and whooping cough it is unsurpassed.—[Advertisement.

"Lying Lips"—they steal your husband.—[Advertisement.

Steamships

HOLLAND AMERICA LINE
New York to Rotterdam
VIA
PLYMOUTH, BOULOGNE-SUR-MER
Rotterdam ..... Mar. 1, Apr. 9, May 21
Rijndam ..... Mar. 19, Apr. 23, May 28
N. Amsterdam ..... Mar. 26, Apr. 30, June 4
Noordam ..... Apr. 2, May 7, June 11
Passenger Office, 24 State St. New York. OR LOCAL AGENTS.

R. M. S. P.
THE ROYAL MAIL STEAM PACKET CO.
TO
EUROPE
FORTNIGHTLY SERVICE BY "O" STEAMERS CARRYING FIRST, SECOND AND THIRD CLASS
NEW YORK---HAMBURG
CALLING AT CHERBOURG AND SOUTHAMPTON
SAILINGS FROM NEW YORK:
Orbita, Triple Screw, May 21 | Oropesa, Twin Screw, Jun. 4
Orduna, Triple Screw, Jun. 18 | Orbita, Triple Screw, July 2
For Tickets, Reservations and Full Information Apply to
THOS. COOK & SON, 53 Post St., San Francisco
515 So. Spring St., Los Angeles
or all authorized Steamship and Tourists' Agents.

GOODYEAR PLAN IS PUBLISHED.

(Continued from First Page.)

all or any part of the prior preferred stock, management stock, preferred stock and common stock of the company.

To approve the appropriation and reservation, by the board of directors or prior preferred management, preferred of common stock of the company for any purpose.

To authorize the sale of the entire company and its assets to person, association or corporation organized or to be organized under the laws of Ohio or any other State.

To authorize and consent to any plan or agreement pertaining to the financing of the company, or for the readjustment of its debt and capitalization.

The clause about the sale of the company means merely that if the new financial plan drawn up by officials of the company, bankers and merchandise creditors is not practical under the laws of Ohio, according to legal advice given at the meeting, a new corporation will be organized under the laws of some other State and its assets and property be turned over to that corporation.

NEW STOCK ISSUE.

Under the reorganization clause stockholders of the company will be asked to approve the following plans for the issuance of new stock:

Prior preference stock of par value of $100 per share, to be issued in the amount directed by the stockholders. It will be entitled to receive dividends of 8 per cent yearly, cumulative before January 1, before any dividends are paid on preferred, management or common stock and before the redemption of any preferred stock. It will be redeemable at the company's option at 110 per cent of par value with accrued dividends.

Upon any dissolution, if voluntary, it will be entitled to receive 110 per cent of the par value, or, if involuntary, the par value—in either case with accrued unpaid dividends before any distribution of the assets to preferred stock or the common stock, but entitled to no further participation in such distribution. Holders of such stock will vote as a class, subject to the prior right of the management stock, to elect a majority of the board of directors.

It is understood that the issue of prior preference will be $35,000,000, and to present merchandise creditors of before Jan. 1, 1921.

Parties having commitments or contracts to deliver goods to the company will be paid 75 per cent in cash when delivery is made, as the company needs material, and 25 per cent in prior preference stock.

The financial plan of the company as originally understood calls for the issuance and sale of $25,000,000 worth of twenty-year 8 per cent bonds and for the issuance and sale of $25,000,000 worth of ten-year 8 per cent debentures or notes.

MUSIC CRITIC DIES.

[BY A. P. NIGHT WIRE.]

NEW YORK, Feb. 16.—S. J. E. Rawling, 63 years old, music critic of the New York Evening World, died here today. He had been connected with New York City newspapers for nearly a half-century.

Wall Paper Store Moves.
Walter's wall paper and paint store will be located at 814 South Main street, March 1.

W. Dwight Hammond AUCTIONEER
OLDEST AND LARGEST AUCTION HOUSE IN THE SOUTHWEST
1053-55 So. MAIN PHONES, 63545 & 67870
"BUY AT AUCTION"
Expert in Every Branch of the Auction Work—Watch Ads for Big Sales. Phone for information.
Member L. A. Auctioneers' Ass'n.

AUCTION—TODAY
$2500.00 New and Second-Hand Furniture Stock
TODAY, THURS. 9:30 A.M., 4333 MONETA AVE.
The stock is in excellent condition and a greater portion is entirely new. Dealers and everybody invited. Owner quitting business. Don't fail to attend.
STROUSE & HULL, Auctioneers
325 Story Bldg. 62705.

Auction, Today, 10 a.m.
1425-27 W. 24th St.
WEST ADAMS CAR TO VERMONT.
We will sell the furniture and furnishings from 12 homes; also two waterright pianos. You will find in this sale everything for the furnishing of a home.
LIBERTY AUCTION COM. CO.
S. P. DIVVER, Auctioneer. 71210.

AUCTION
To Be Conducted by Angeles Auctioneers
Auction Advertisements
Advertisements are printed in the Morning Times
Sold 7, First st., to

AUCTION
10 A.M.
Saturday, Feb. 19, 1921
2305-7 S. Grand Ave.
Household and kitchen furniture, chairs, rugs, dressers, beds, bedding, books, dishes, etc. Property of effects of estate of Harry Strong, deceased.
H. B. NASH, Auctioneer

BIG AUCTION
Regular every Tuesday, sale at 9:30 a.m.
5416-18 SOUTH MAIN ST.
5000 square feet of floor space filled with high and medium class furniture and rugs. We also sell at auction anything, any place, any time.
South 1208. A. L. BOSLEY

J. G. BRADLEY
Auctioneer
520 W. 42nd Place
Residence 52045.
Hours for cash and sale as to Real Estate, Live Stock, Furniture, have you?
Member L. A. Auctioneers' Ass'n.

Extraordinary Sale at Auction of
ORIENTAL RUGS
Today, Friday and Saturday, at 2:00 P. M.
This large consignment, consisting of wonderful examples of the Eastern rug weavers' art, must be closed out quickly. No finer collection was ever brought to Los Angeles at any time. Every rug is selected for its own individuality.
We Will Also Hold Our Regular Sale of High-Grade Furniture from 10 A. M. to [illegible]
W. Dwight Hammond AUCTIONEER
OLDEST AND LARGEST AUCTION HOUSE IN THE SOUTHWEST
1053-55 So. MAIN PHONES, 63545 & 67870
"BUY AT AUCTION"

To-Day Thursday at 1:30 P. M.
This Beautiful 7 Room Bungalow
Will Be Sold at Auction
6233 Fountain

There is no finer house more convenient. View of the mountains, nor is there a more efficiently and pleasantly located in Hollywood. Attend This Sale.
Drive out Sunset to Vine, south to Fountain. Take Hollywood car to Vine.

To-Day Thursday at 3:00 P. M.
We Will Sell This Ideal Home---6571 Homewood

This is a charming home, modern in every sense of the word. Beautifully located. Pleasant surroundings. Don't miss this sale.
Drive out Sunset to Seward, south to Homewood.—Take Hollywood car to Seward, south to Homewood and east to 6571 Homewood.

Today at 11 A.M.
Two Choice Lots
Just Off Sunset Blvd. on Sweetzer
Right Among the Movie Mansions
Surrounded by beautiful homes, spacious grounds, affording an ideal view.
The Cream of the District—65x194, 75x204
There is nothing finer anywhere.
Owner in neighborhood has refused $90 per foot.
THESE ARE FOR SALE
Drive out Sunset to Sweetzer, south to property.

Auction Today, 1 P.M.
5-Acre Grove
Oranges and Lemons
Mr. Wilson's Grove at Corner, Olson 8th St.—2 blocks east of Vermont in City Limits—10 shares of water stock. 260 orange trees, 120 lemon trees, grove about 15 years old. Present crop. Circumstances compel owner to sell.
Chas. A. Kemp, auctioneer, will conduct this sale.

C. H. O'Connor & Son
626 Pantages Bldg. AUCTIONEERS 64282

AUCTION SALES

To Be Conducted by Members of the Los Angeles Auctioneers' Association.

Auction Advertisements of the Association are printed on Page 3 Part II, First Section.

AUCTION

10 A.M.
Saturday, Feb. 19, 1921
2305-7 S. Grand Ave.

Household and kitchen, dining-room furniture, chairs, tables, dressers, beds, bedding, rugs, books, dishes, etc. Personal effects of estate of Harry J. Strong, deceased.

H. B. NASH, Auctioneer

BIG AUCTION

Regular every Tuesday, rain or shine,
2425-33 SOUTH MAIN ST.

8000 square feet of floor space, covered with light and headroom proof. Furniture and Rugs. We also sell at residences anything, any place, any time.

South 1500. A. L. MOELLE & CO.

J. G. BRADLEY
Auctioneer
520 W. 42nd Place.

Residence 820442. Results Talk.
Buys for cash and sells on commission Real Estate, Live Stock, Furniture or what have you?
Member L. A. Auctioneers' Assn.

UCTION—TODAY

and Second-Hand Furniture Stock
9:30 A.M., 4333 MONETA AVE.
condition and a greater portion is entirely new. Owner quitting business. Bonafide sale.

E & HULL, Auctioneers
Story Bldg. 62705.

on, Today, 10 a.m.

5-27 W. 24th St.
ADAMS CAR TO VERMONT.
furnishings from 12 homes; also two cabinet Grand Pianos; this sale everything for the furnishings of a complete home.

AUCTION COM. CO.
BEYVER, Auctioneer. 91250.

t Auction of

L RUGS

lay, at 2:00 P. M.

amples of the Eastern rug weaving section was ever brought to Los Angeles with individuality.

of
from 10 A. M. to . . M.

more
OF THE SOUTHWEST
ms a 67070
TION"

t 1:30 P. M.

n Bungalow
Will Be Sold at Auction
6233 Fountain

There is no finer house more convenient, nor view of the mountains, nor is there a more pleasantly and pleasantly located in Hollywood. Attend This Sale.

Drive out Sunset to Vine, south to Fountain. Take Hollywood car to Vine.

t 3:00 P. M.

ne---6571 Homewood

This is a charming home, modern in every sense of the word. Beautifully located. Pleasant surroundings. Don't miss this sale.

Drive out Sunset to Seward, south to Homewood.—Take Hollywood car to Seward, south to Homewood and east to 6571 Homewood.

Auction Today, 1 P.M.

5-Acre Grove
Oranges and Lemons

Mr. Wilson's Grove at Corona, Cal., on 8th St.—3 blocks east of Circle in City Limits—10 shares of water stock. 260 orange trees, 180 lemon trees, grove about 15 years old. Present crop. Circumstances compel owner to sell.

Chas. A. Kemp, auctioneer, will conduct this sale.

& Son

64282 558985

Fitzgerald's
FOR THE ADVANCEMENT OF MUSIC

The Saslavsky Chamber Music Society
will give their second concert at the
TED SHAWN STUDIO THEATER
Friday, Feb. 18th

This noted organization, considered by many critics the foremost of its kind, uses the

KNABE
PIANO

in all concerts; paralleling in their choice, the preference shown by some of the world's greatest pianists who use it exclusively.

You are cordially invited to test the Knabe at Fitzgerald's.

Should you desire, the Knabe with the Ampico will reproduce for you selections rendered by the world's great musicians.

Tickets for Ruth St. Denis, Zoellner Quartette and Saslavsky Chamber Music Society may be obtained at Fitzgerald's.

FITZGERALD MUSIC CO.
HILL STREET AT 727-729

New Stomachs for Old
Eat What You Like and Be Happy
HERBAL MEDICINES
Not Sold in Drug Stores
Not Patent Medicines
No High Prices Here

Over 100,000 successfully treated
Gall Stones, Biliousness, Indigestion, Constipation.
We recommend Herbal Medicines.

S. F. Hale, cured 6 years, 5020 East 7th St.
W. Seibert, 1031 Summit Ave., Hermosa Beach.
C. C. Forester, 610 N. Ave. 56.
Ed. Dorwick, 441 West 32nd Place; cured 4 years.
J. E. Wilkins, 906 E. 27th St.
Thousands have been cured.
Rheumatism is different from all others. Consult free. A penny to investigate before you squander your money.
Rheumatism and all painful diseases quickly removed.
Sanitary Trusses Guaranteed
Over 2000 to Choose From—Money Back.
DROPSY HAS BEEN CURED TO STAY CURED!
F. E. CHAMBERLAIN, New Zealand Herbalist,
9 to 5. 825 West 8th Street. 23 years in Los Angeles, Cal.

A Final Reduction Sale of Men's Fall Hats

Mallory, Berg and Other Standard Makes—	Stetson and Crofut & Knapp	Stetson, Crofut & Knapp Mossant & Borsalino
Values to $8	Values to $12	Values to $18
$5	$8	$10

New merchandise, bought for our new store. You'll find just the hat you want, in this big stock. After you buy, if you think there are bigger values elsewhere — money back.

One Big Lot of Dozens of Hats
$3
Formerly $6

J. B. Silverwood
"—the store with a Conscience"
BROADWAY AT SIXTH

ALSO FINAL REDUCTION SALE OF HART SCHAFFNER & MARX CLOTHES

STRIKE CALLED AGAINST HOTELS

Traveling Men's Body Urges Boycott of Profiteers.

Says Jesse James Piker Compared with Bonifaces.

Over 600,000 Roadmen May Join Low-Price Move.

[BY A. P. NIGHT WIRE.]

OMAHA (Neb.) Feb. 16.—Letters have been sent to 600,000 commercial travelers urging them to institute a thirty-day strike against hotels that charge what the organization terms exorbitant prices for room and food.

"Jesse James was a piker in his palmiest days when compared with the prices some hotels are asking," says the letter.

The letters have been sent out by the hotel committee of the International Federation of Commercial Travelers' Organizations and say in part:

"Traveling men all over the country have reached the conclusion that the prices charged by hotels for rooms and meals have reached the peak. The traveling fraternity has the same weapon with which to wage warfare upon the hotel proprietors and hotel corporations that the general public used in refusing to purchase wearing apparel and shoes at prices which they thought unreasonable and out of proportion. Therefore, the hotel committee of the International Federation of Commercial Travelers' Organizations urges the recipient of this letter to refuse to patronize such hotels as are charging or asking exorbitant prices for rooms and food. This letter is being sent to 600,000 traveling men and each and every man must do his part for only in unison is there strength, and only by the concentrated efforts of the army of 600,000 of your craft can it be expected to get results.

"A thirty days' 'strike' along the line herein suggested will cause the hotels to soon offer more favorable terms and inducements. When you step up to a hotel register and you are told the price of a room, if you believe it is exorbitant after taking into consideration the service offered and the investment of the hotel, do not hesitate to say so and walk out. This must also be done in restaurants.

"Traveling men from different parts of the country have sent the hotel committee copies of menu cards of leading hotels and by scanning the prices published thereon it makes one think that Jesse James was a piker in his palmiest days when compared with the prices some hotels are asking for accommodations. You cannot bring down these prices by submitting to them and then go out and kick. Your complaint must be made to the hotel proprietor and he must be given to understand that you and the members of your craft intend to refuse to pay them."

TAKE SALTS TO FLUSH KIDNEYS

Eat Less Meat if You Feel Backache or Have Bladder Trouble.

Meat forms uric acid which excites and overworks the kidneys in their efforts to filter it from the system. Regular eaters of meat must flush the kidneys occasionally. You must relieve them like you relieve your bowels; removing all the acids, waste and poison, else you feel a dull misery in the kidney region, sharp pains in the back or sick headache, dizziness, your stomach sours, tongue is coated and when the weather is bad you have rheumatic twinges. The urine is cloudy, full of sediment; the channels often get irritated, obliging you to get up two or three times during the night.

To neutralize these irritating acids and flush off the body's urinous waste get about four ounces of Jad Salts from any pharmacy; take a tablespoonful in a glass of water before breakfast for a few days and your kidneys will then act fine and bladder disorders disappear. This famous salts is made from the acid of grapes and lemon juice, combined with lithia, and has been used for generations to clean and stimulate sluggish kidneys and stop bladder irritation. Jad Salts is inexpensive; harmless and makes a delightful effervescent lithia-water drink which millions of men and women take now and then, thus avoiding serious kidney and bladder diseases. —[Advertisement.

DENIES HUERTA TO GIVE UP PORTFOLIO.

TREASURER-GENERAL ASSERTS OBREGON CABINET SHAKE-UP RUMOR UNTRUE.

[EXCLUSIVE DISPATCH.]

MEXICO CITY, Feb. 16.—Rumors of a shake-up in the Obregon Cabinet are without foundation, according to Flavio A. Borques, Treasurer-General of the southern republic. Referring to the reported intention of Adolfo De la Huerta to surrender the portfolio of Secretary of the Treasury, Mr. Borques said:

"Reports that Senor De la Huerta contemplates resigning as Secretary of the Treasury to resume his post as Governor of Sonora are unfounded. Senor De la Huerta will remain in President Obregon's Cabinet and Gen. Miguel N. Pina, recently elected Governor of Sonora, will serve out the unexpired term of Senor De la Huerta, for which purpose he was elected. I am not cognizant of any contemplated resignations from the Cabinet and feel certain that none are expected by President Obregon."

"ROCK ISLAND NEWS" PLANT DYNAMITED.

[BY A. P. DAY WIRE.]

ROCK ISLAND (Ill.) Feb. 16.—The plant of the Rock Island News, a weekly, was dynamited early today but only slight damage was done. Dan Drost, the editor, was asleep on the second floor of the building but was uninjured. Drost, who was convicted of criminal libel, several months ago, and sentenced to jail for one year, is at liberty on bond pending a new trial.

Twelve years ago the plant of the News, then a daily, was wrecked by dynamite, but no one was arrested.

STATE DENIES TITLE TO RICH OIL FIELD.

[BY A. P. NIGHT WIRE.]

SHREVEPORT (La.) Feb. 16.—A suit involving several million dollars' worth of oil property which the State claims is to begin in District Court tomorrow. Louisiana claims title to the bed of Ferry Lake, Caddo parish, in which there are scores of producing oil wells drilled under leases authorized by the Caddo Levee Board.

The State denies that a title was ever given the Caddo Levee Board. Since institution of the suit money from royalties has been held in escrow amounting to $750,000.

"Lying Lips"—they wreck your home.—[Advertisement.

PLUNDER RECOVERED; SUSPECTS ARRESTED.

[BY A. P. NIGHT WIRE.]

SPOKANE (Wash.) Feb. 16.—Recovery of several thousand dollars' worth of jewelry, silverware and household goods, said to have been taken from the homes of local residents who are spending the winter in California, was announced today by the police, who arrested two men who, they say, were members of a gang of house breakers.

Much of the plunder was found in a house in a residence district, they reported, and the rest in second-hand stores of the city. The men arrested gave their names as W. J. O'Shea and C. F. Fulton.

CELESTINS VICHY
Natural Alkaline Water

For fifty years the standard Mineral Water for the relief of Sour Stomach, Indigestion and Uric Acid.

Ask your Physician.

There is now an ample supply of that famous Mineral Water and it can be readily obtained from dealers.

Goldberg, Bowen & Co.
Distributors
242 Sutter St. San Francisco

PLATT'S—Victor Victrolas and Victor Records Exclusively

ANNOUNCING
the new Style 80 Victor
Victrola $100

YOU are invited to visit Platt's today, or as soon as convenient, and enjoy a demonstration of the new Style 80 Victor Victrola—the latest addition to Platt's complete stock of genuine Victor Victrolas.

All the Latest Victor Records at Platt's

You can buy this new Cabinet style Victor Victrola on the Platt Plan—and play as you pay—

$1.50 A WEEK

Mail Orders and Inquiries Receive Prompt Attention
Phone Main 1180 or 10108

PLATT MUSIC CO.
One door N. of Orpheum
622 S. BROADWAY
OPEN EVENINGS

Cuticura Soap Will Help You Clear Your Skin

Windsor Square
Wilshire's Highest Class — Lowest Priced Residence Property.
R. A. ROWAN & CO.
200 Title Insurance Bldg.

VALUES—the Keynote of Barker Bros.' 41st Great Annual Clearance

expressed in

DINING-ROOM FURNITURE SPECIALS

Here are a few of the recognizably unusual offerings in separate pieces of Dining-room Furniture which are notable in this GREAT WEEK'S PHENOMENAL SELLING at Barker Bros.

Complete suites of most elaborate design, as well as the less pretentious sets of Dining-room Furniture, are priced proportionately low.

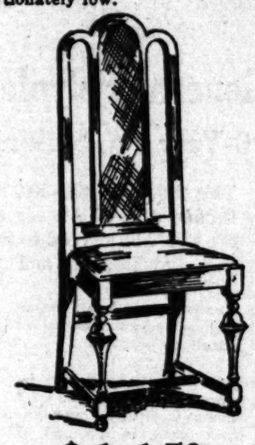

$11.50

A substantial chair, with cane paneling in the back and a slip seat. This William and Mary model in Jacobean oak is a worthy example of the many surprising values in dining chairs in Barker Bros.' Clearance.

Exceptional Linen Values

High-grade Cotton Damask, in various patterns, $1.67 per yard.

Cotton Damask Napkins, hemmed, in assorted patterns, size 20x20, $3.34 per dozen.

$78.50

This popular oblong-top DINING TABLE is modeled in Jacobean oak, with turnings adapted from the William and Mary period.

The quality is surprising for its Clearance price of $78.50.

Dining Tables of the same pattern may be had in either walnut or mahogany for $83.50.

$38.50

Of brown mahogany, with convenient drop-leaves, this Tea Wagon is at once recognized as being a remarkable value at its Clearance price—$38.50!

The Clearance imposes Important Reductions on Lamps and Shades, Pictures and Frames, and many other lines of home-beautifying merchandise.

Barker Bros
ESTABLISHED-1880
37 Floors (In 5 Connecting Buildings)
Broadway, Between Seventh and Eighth

NEWS ITEM
Eastern dispatch states General Electric is booking orders at the rate of more than $4,000,000 per week.

UNION OIL OF CAL.
Our Statistical Department has just compiled an interesting comparative analysis of the Union Oil Company's annual statement. A copy of this report will be sent free, upon request. Send for a copy of our
DAILY GRAIN LETTER
FOREIGN DRAFTS
Currency and Securities Bought—Sold—Quoted
For Quotations call 60151, Station 6. For Information call 60151, Station 7.
Private Wire Service with San Francisco, New York and Other Markets.
"Prompt and Efficient Service."
A. W. COOTE
Member Chicago Board of Trade
Los Angeles Stock Exchange
San Francisco Stock Exchange
214 South Spring Street.
Phones: 60151—Main 4119.
Branches: 6736 Hollywood Blvd., Phone 579870, and 227 East First St., Long Beach, California.

Pac. Gas & El.
20 Year 7's
Yield 7.10%
Bonds are a first mortgage on the new Pit River development and constitute a highly attractive long-term investment.
Price 99 and Interest.
Jno. O. Knight & Co.
Stocks—Bonds
411-14 Van Nuys Bldg.
Members Los Angeles Stock Exchange. Telephone 10254

WE OFFER
7,500,000
GENERAL PETROLEUM
7% GOLD NOTES
DUE 1931
PRICE 99¼
TO YIELD 7.10%
Call, Write, Phone for details.
Howard C. Ruth Company
Established 1910
INVESTMENT SECURITIES
Members L. A. Stock Exchange
510 Security Bldg., Los Angeles.
Telephone 60564.

900,000 People
live within a radius of 20 miles of Bay Farm Island, producing an abundance of
HIGHEST QUALITY GARDEN TRUCK
We Offer:—
Bay Farm Island, Inc.,
1st Mortgage 7% Bonds
Due 1924 to 1931
Price to Yield 7½%
Stephens & Company
INVESTMENT SECURITIES
BONDS
521 South Spring Street
Los Angeles
Telephones: Broadway 877-878-879.

20% CASH
and 19 small monthly payments buys any Stock Exchange or Unlisted security of merit. Write for our new booklet, "BUILDING A FUTURE FORTUNE," a practical guide to successful investment.
LEONARDS & COMPANY
437 Citizens National Bank
Los Angeles, Cal.
PHONE BROADWAY 1836.

DAILY TRADE TALK.

Cotton Problem Working Out; Liberty Bonds Same as Cash; New Issues.

BY CHAPIN HALL.

A suggestion from an Arizona banker to the effect that the cotton growers of that State were not seriously contemplating a radical cut in acreage is important. It takes more than one swallow to make a spring, and it will take more than one off year to destroy the cotton industry.

As a matter of fact there is nothing the matter with the industry at all; the trouble is with the market, and if it be said that this is a distinction without a difference, a survey of the world needs is sufficient to establish the truth of the proposition.

The readjustment period in both prices and economics resulted in curtailment of demand for cotton products, most important of which, so far as the California and Arizona crops are considered, hinges on the automobile tire production. But this is not to say that the world has stopped wearing cotton goods or that a large percentage of the population thereof, no longer rolls on rubber tires.

In spite of bursting warehouses, and a stagnant trade there is no actual overproduction of cotton; there is no cotton that will not find ready absorption when our affairs are again reduced to normal. If the growers had taken advantage of the two fat years which preceded the 1920 season and put aside a sinking fund to tide them over the inevitable lean year they would not now find themselves in an embarrassing position.

If the acreage for the whole country be reduced as is suggested by Georgia's Commissioner of Agriculture it would mean a 6,000,000-bale crop.

In the last season domestic consumption of lint was 6,425,000 bales, and exports 6,600,000 bales; a total of 13,000,000 bales even with Europe in a demoralized condition. The crop should never be permitted to fall below 14,000,000 bales in normal times if it is proposed to keep the spindles running on full time and to meet the everyday requirements of the consumer.

To meet the situation the Wall Street Journal proposes to turn the reduction propaganda into business-like channels. "Why not," it asks, "take the surplus off the market until world conditions change? The cotton associations, the spinners and bankers together, should be able to carry out such a plan for a commodity that is ideal for warehousing. Not lessened production, but intelligent marketing will bring a permanent cure for inadequate prices."

GOOD FOR TIRE INDUSTRY.

It has been a mild winter in the East and automobiles and trucks have been kept in commission. This has sustained gasoline demand beyond any previous record. At the same time several price cuts have been made. Surplus tire stocks have melted away much faster than dealers anticipated. Factories are preparing to resume heavy production. Some manufacturers go so far as to predict a tire shortage in the late spring.

WHAT'S THE MATTER?

From February 1 to 10, according to published statements, not a single automobile had been stolen in the city of New York. Los Angeles with one-tenth the population reports thefts of from two to seven machines a day.

TRUTH IS MIGHTY.

Truth in advertising long since passed the propaganda stage and is now accepted as a rule of conduct by advertisers and public alike. So impressed have advertisers become with the merit of the plan that they are beginning to apply the principal inversely; that is they will not advertise in a publication whose news columns do not habitually reflect accurately the happenings in and sentiment of the community. A well-known advertiser addressing an organization said this:

"Confidence sells goods. The newspaper which makes a determined effort to build up great reader confidence in its news and editorials will consequently profit through selling more advertising space. Just as the public shops for quality in merchandise, so advertisers are selecting newspapers which stand high in reader confidence."

And the application lies close at home.

WRIGLEY EARNINGS DROP.

Net profits of the William Wrigley, Jr., Company for 1920, after Federal taxes, were $3,325,867, equivalent to $7.65 a share on the $10,500,000 common stock outstanding. This compares with net profits of $4,139,897, or $9.60 a share in 1919.

KANSAS UTILITY OFFERED.

A. E. Fitkin & Co., are offering a new issue of five-year 8 per cent gold notes of the Liberal Light, Ice and Power Company, of Liberal, Kan., which is one of eighteen public utility corporations owned by the Fitkin company and held through large holding companies. The management is in the hands of the General Engineering and Management Corporation, formed to take care of the operating details.

IMPROVEMENT BONDS.

Elliott & Horne Company reports the purchase through the California Improvement Company of San Francisco, of $400,000 of 1915 act improvement bonds, comprising several issues. The bonds will be delivered and ready for distribution within the next ten days. Alfred Skaife, acting for the Worswick Construction Company, is in Los Angeles, arranging for delivery to the company of an issue of $200,000 Eureka improvement bonds.

FEDERAL RESERVE REPORTS.

Citizens National Bank says that an analysis of the various Federal Reserve bank reports shows that the industrial centers have continued their progress toward a stronger position, and that many of the agricultural districts are also in much better shape. The reports as a whole indicate that readjustment is beginning to make very good progress in the grain centers of the Middle West, and that the entire system is strengthening itself at a rate, which, if permitted to continue without interruption, will replenish our national credit reservoir sufficiently to meet the requirements of the next business improvement period without strain.

GOOD BUSINESS.

That the efforts of the railroads to reduce accidents among employees are meeting with success is shown in figures compiled by the Southern Pacific, indicating that last year deaths by accident were reduced 13.2 per cent, compared with 1919, and 27 per cent contrasted with the preceding year. This record was established notwithstanding a large increase in locomotive miles and the yardmen's strike, which necessitated taking many new men into the company's service.

TREASURY CERTIFICATES.

There was a prompt 100 per cent oversubscription of the new issue of treasury certificates dated February 15, due July 15, and bearing interest at the rate of 5 1-2 per cent. The issue is Series G, 1921, and will anticipate tax returns up to $100,000,000.

This is the first time certificates with a maturity of more than three months have been offered at a rate as low as 5 1-2 per cent and is taken to mean that officials of the government take cognizance of the fact that the money market is easier, and that the present issue will have the effect of testing present conditions.

WATCH YOUR BONDS.

If your Liberty Bonds are not registered and you lose them or they are stolen you will have no redress at law through replevin for a court has held that bonds are the same as currency and it is assumed that possession carries with it ownership unless the contrary can be proved, or unless it can be shown that the possessor did not purchase them in good faith.

United States bonds recite on their face that at maturity the government will "pay to bearer" the face value of the bonds. Bankers point out that any attempt to restrict the right of the holder would damage government credit. There is no more reason, they say, to question the origin of a Liberty Bond than

(Continued on Next Page.)

FINANCIAL.

OFFICE OF THE TIMES.
Los Angeles, Feb. 17, 1921.

Bank clearings yesterday were $16,354,891.91, an increase of $3,550,045.11, as compared with corresponding day in 1920.

	1921.	1920.	1919.
M'day	$17,909,808.06	$12,790,981.89	$6,835,071.00
T'day	17,060,685.34	15,480,497.15	7,426,876.77
W'day	16,354,891.01	12,780,947.90	5,919,833.45

LOCAL STOCK EXCHANGE.

[Following were the closing prices and sales, as posted yesterday at the Stock Exchange, ground floor, I. W. Hellman Building.]

BANK LIST.

	Bid.	Asked.
California Bank		$500.00
(Citizens' National Bank	$294.00	
Commercial National	200.00	
Farmers' & Merchants' Nat.	260.00	265.00
First National	445.00	
Guaranty Tr. & Sav.	245.00	
Merchants' National	180.00	200.00
Security Tr. & Sav. Bank	310.00	315.00
Union Bank & Trust Co.	130.00	135.00
U. S. National Bank	175.00	

BOND LIST.
(With Accrued Interest.)

	Bid.	Asked.
Associated Oil Co.	99	100
California Pacific Ry.	80	
Corona Power & W. Co.		100
Citizens Water Co.	55	
Edison El. Co. 1st R.	94¾	95¼
Edison Elec Co., old issue	90	
Home Telephone Co.	80	
Home Tel. Co., 1st Refg.	72	
L. A. Gas & Elec. Co.	80	
L. A. Pac. 1st Cons. Mtge.	75	
L. A. Railway Co.	71¼	75
L. A. Railway Corp. Is.	88½	90
Pacific Elec. Ry. Co.	87½	
Pacific L. & P. Co.	94	
Pacific L. & P. 5%s	80	
Pasadena Home T. & T. Co.		88
Pred. Transportation Co.	95¼	
Union Oil Co.	99	99¼
Union Transportation Co.	94¾	

INDUSTRIAL LIST.

	Bid.	Asked.
California Delta Farms	$ 85.00	$ 85.25
California Packing com.	92.50	
Cons. Realty Co.	75.00	85.00
Globe Gr. & Mill 1st	70.00	
Globe Gr. & Mill Co.	67.00	69.00
Goodyear T. & R. pfd.	92.25	92.75
Goodyear Textile Mills	47.50	50.00
Hutchinson Sugar P. Co.	21.87½	22.50
L. A. Athletic Club	9.00	
L. A. Brewing Co.	80.00	
L. A. Gas & Elec. pfd.	84.00	85.00
L. A. Investment Co.	78½	.80
Occidental Life	125.00	
Pacific Mutual Life	480.00	
S. Joaquin L. & P. pfd.	72.00	75.00
S. Joaquin L. & P. com.	10.00	15.00
Sou. Sierras Power pfd.	100.00	
S. Cal. Edison com.	91.00	92.00
Sun Drug Co.	1.75	2.00
Union Sugar Co.	28.00	29.00

OIL LIST.

	Bid.	Asked.
Amalgamated Oil	$ 71.25	$ 72.50
American Crude Oil	15¼	15¾
Associated Oil	97.00	98.00
Brookshire Oil	90	
Central	1.12	
Continental Oil	.10½	
Fullerton Oil		5.00
Gen. Pet. pfd.	96.00	
Gen. Pet. com.	125.25	126.00
Home Oil Co.	12¾	.13
Lake View, No. 2	1.02½	1.06
Marcot Oil Co.	1.80	1.85
Midway Northern	.04	.05
Mt. Diablo	1.04	.12
New Penn. Oil Co.	12¼	.13
New Penn. P. Co.	.38	.82
Olinda Land		.81
Palmer Union pfd.	.20	
Palmer Union com.	.02¾	.06
Premier Oil Co.	.07	.09
Republic Pet. Co.	36¾	.37
Rice Ranch Co.	1.36	
Union	160.50	162.00
Union Oil of Delaware	22.00	22.12½
United Oil Co.	.43¼	.44
Victor Oil Co.	.50	.52
White Star Oil Co.	.05	.07

MINING LIST.

Ostman District—	Bid.	Asked.
Arizona Tom Reed	$ .05	$ .06
Argo Mines	.10	.13
Big Jim	.02½	
Black Range	.02¾	
Boundary Cone	.01	.02
Gold Dust	.15¼	.20
Gold Ore	.05	.05¼
Lexington Arizona Mining	.05	
Lucky Boy	.03	.03¼
Nellie Mining	.03¼	.04
Ostman United	.01	.02
Sunnyside	.01	.04
Telluride	.18	.19
Tom Reed	1.30	
United Americans	.30	.37½
United Eastern	2.35½	2.40
Other Districts—		
Bon Gold Mining	.04	.06
Cons. Mines	.01	.01½
Gold Ore		.05
Hecla Mining	4.00	4.50
Natomas Co.	5.00	
Ore Amigo		.05
Richmond	.10	
Virginia Louise	.25¼	.30
Yellow Pine	.00	

SALES.

Morning session: 10 General Petroleum at 134.00; 8 do., $ 6 at 135.00; 1 $1000 2nd Lib. Conv. 4¼s, 1918, at 95¾; 1 $1000 3rd Liberty Loan 4¼s, 1918, at 90; 1 $100 do. at 89¾; 2 $100 4th Liberty Loan 4¼s at 88¾; 1 $1000 do. at 87¾; 21 $100 Victory Bonds at 97¾; 1 $50 do. at 97¾; 1 $1000 do. at 97¾; 1100 L. A. Investment at .79; 2000 Lucky Boy at .03; 100 Marcot Oil at 1.81; 3500 Republic Pet., R. 30, at 37½; 2000 do. at .37; 1000 do. at .37; 2000 do. at .37; 100 Tom Reed at 1.18¾; 100 do. at 1.14; 200 do. at 1.15; 1000 do., S. 10, at 1.15; 1000 do., S. 30, at 1.15; 100 do. at 1.17; 1000 do., S. 30, at 1.17; 100 do. at 1.20; 200 do., S. 10, at 1.20; 800 do. at 1.20; 200 do. at 1.22; 1000 United Americas at .30; 2000 United Eastern at 2.37½; 200 do. at 2.39; 500 do. at 2.39; 10 Union Oil at 161.50, 200 do. at 161.00; 50 Union Oil of Delaware at 22.25; 100 do. at 22.00; 10 do. at 22.12½; 10 do., S. 5, at 22.12½; 30 do. at 22.13¾; 2000 Virginia Louise at .24¾.

Informal: 100 Fullerton Oil at 3.20; 1500 Republic Pet. at .34¾; 1000 Tom Reed, R. 30, at 1.20; 500 do., R. 60, at 1.22; 200 do., S. 10, at 1.22.

Afternoon session: 10 Cal. Delta Farms at 85.00; 20 do. at 85.00; 25 Goodyear pfd. at 92.50; 10 do. at 92.50; 40 General Petroleum at 125.00; 1 $50 1st Liberty Loan 3½s, 1917, at 90; 6 $100 1st Liberty Loan Conv. 4¼s, 1918, at 94¼; 7 $100 2nd Liberty Loan Conv. 4¼s, 1918, at 88¾; 1 $50 do. at 88¾; 2 $1000 do. at 88¾; 53 $100 do. at 87; 1 $50 2nd Liberty Loan 4¼s, 1918, at 89¾; 3 $100 do. at 89¾; 1 $500 do. at 90; 1 $1000 4th Liberty Loan 4¼s at 87¾; 1 $500 do. at 87¾; 1 $100 do. at 87; 2 $50 do. at 87; 2 $500 do. at 87; 1 $500 Victory Bond at 97¼; 5 $100 do. at 97¼; 2 $50 do. at 97¼; 12 $1000 do. at 97¼; 2 $500 do. at 97¼; 1000 Lucky Boy at .03¼; 100 Marcot Oil at 1.81; 1000 Midway Northern at .04; 1000 do. at .04; 1000 National Pacific Oil at .12¼; 1000 Republic Pet. at .37; 100 do. at .37; 6 S. Cal. Edison com. at 90.75; 3000 Telluride Mining at .18; 1500 do. at .18; 1700 Tom Reed at 1.22; 500 do. at 1.20; 500 do., S. 3, at 1.25; 200 do. at 1.25; 900 do. at 1.25; 200 do. at 1.27; 800 do. at 1.29; 600 do. at 1.30; 200 do., S. 5, at 1.30; 1000 United American, S. 10, at .37½; 10 Union Sugar at 29.00; 10 Union Oil of Delaware at 22.12½; 1000 Virginia Louise at .25¼.

Informal: 20 Cal. Delta Farms at 85.00; 2000 Republic Pet. at .37.

THE HIDE MARKET; MILWAUKEE PRICES.

[EXCLUSIVE DISPATCH.]

MILWAUKEE, Feb. 16.—Hides, calf, green, 10; cured, 12; kips, green, 9; cured, 10; cow, green, 5; cured, 6; bull, green, 4; cured, 5; deacons, each, 50; slunk, each, 25; horse, No. 1, each, 2.00; horse, No. 2, 2.00; pelts, each, 10@50.

FLAXSEED MARKETS IN THE NORTHWEST.

[EXCLUSIVE DISPATCH.]

DULUTH (Minn.) Feb. 16.—Flaxseed trade was narrow and featureless in the absence of interest by crushers. Offerings were light and they were taken by pit operators. May closed 3½c off at 1.90½, asked, and July 4½c off at 1.93.

Minneapolis flax demand better. No. 1, used on spot, quoted at 1.85@1.88; to arrive, same; receipts, 6 cars; last year, 3 cars; shipments, 2 cars; last year, 1 car.

LATEST PRICES ON BUTTER AND EGGS.

LOS ANGELES, Feb. 16.—Butter, creamery extras, Produce Exchange closing price, 54. Eggs, cases included, fresh extras, Produce Exchange closing price, 32; case count, Produce Exchange closing price, 31; pullets, Produce Exchange closing price, 29. Cheese, California flats, 23@25.

SAN FRANCISCO, Feb. 16. Butter, extras, 52; prime firsts nominal. Eggs, fresh extras, 32½; extra firsts, 32; firsts, 31½; extra pullets, 30½; undersized, 30. Cheese, fancy flats, 24.

NEW YORK, Feb. 16.—Butter firm; creamery higher than extras, 47½@48; creamery extras, 46½@47; creamery firsts, 41@46. Eggs steady; fresh gathered extra firsts, 34½@37; fresh gathered firsts 35@36. Cheese irregular, unchanged.

CHICAGO, Feb. 16.—Butter higher; creamery extras 45½; standards, 45. Eggs higher; receipts, 12,317 cases; firsts, 31½@32; ordinary firsts, 28@29; at mark, cases included, 30@31.

The World Demand for Oil

World politics since the War has demonstrated that balance of power may soon turn on the world's oil deposits. Modern invention has so expanded the uses for petroleum and petroleum products that commercial and industrial supremacy may depend upon oil.

While consumption of oil in the United States for the past half century has been most profligate, depletion of stocks is due rather to increased demand than to decreased production. The United States today uses five times as much oil as all the rest of the world put together.

The General Petroleum Corporation is one of the immense oil operations of the country. It is soundly financed, soundly established and soundly managed. Its business position is impregnable. Its credit standing is impeccable.

The Ten-Year 7% Sinking Fund Gold Notes of this great corporation are a safe investment for funds. Proceeds will be used to extinguish all mortgage indebtedness and for other corporate purposes. These Notes pay you 7.10% for ten years unless earlier redeemed at a premium.

Consider these Notes for your funds from the standpoint of safety, yield, marketability or the attractive provisions under which they are issued—and you will agree that they are a real investment opportunity. See us today for full information.

HOLLYWOOD 6404 Hollywood Blvd.
PASADENA 614 Chamber of Com. Bldg.
SAN DIEGO 624 1st Nat. Bank Bldg.
SEATTLE PORTLAND NEW YORK OAKLAND SAN FRANCISCO

BLYTH, WITTER & CO.
U. S. GOVERNMENT, MUNICIPAL AND CORPORATION BONDS
521 Trust & Savings Bldg.
6th and Spring Streets
Telephone Broadway 327.

ONE OF CALIFORNIA'S LARGEST CORPORATIONS

The Ten-Year 7% Sinking Fund Gold Notes of the General Petroleum Corporation will be the only bonded debt of the company after present financing. This corporation is one of the largest and most prosperous concerns in California dealing in petroleum products.

Equity in property over note issue is in excess of $31,600,000. Annual Sinking Fund payments of a minimum of $375,000 will commence Feb. 15th, 1922.

We recommend these notes for investment.

EXEMPT FROM NORMAL FEDERAL INCOME TAX
Price 99¼ to Yield 7.10%
CALIFORNIA COMPANY
GOVERNMENT, MUNICIPAL and CORPORATION BONDS
MAIN 6597; 10797 426 SO. SPRING ST.

General Petroleum Corporation
10-Year 7% Sinking Fund Gold Notes

This issue of $7,500,000 will become the only funded debt of this corporation as the proceeds of the sale will be used to retire all outstanding mortgage indebtedness and provide working capital.

The Company produces, transports, refines and markets fuel oil and petroleum products.

Equity in property over Note issue, represented by present market value of Company's outstanding stock issues, is in excess of $31,600,000.

Net earnings after all charges, including all taxes, for 4½-year period ended Dec. 31, 1920, were at the annual average rate of $3,066,000, which is over 5.9 times the interest requirement on $7,500,000 Notes.

Net earnings, after all charges, for the six months' period ended December 31, 1920, were at the annual rate of $5,995,000, which is over 11 times the interest requirements on these Notes.

Company is producing daily 14,500 barrels of oil from 485 wells in California. It is producing in addition 500 barrels per day in Wyoming, in which territory it has only begun operations.

Company operates 250 miles of main pipe lines in California with tankage and pumping facilities connecting the fields with the refinery at Vernon, with a present daily capacity of 30,000 barrels. Four tankers each of 73,000 barrels' capacity, two under charter and two just built by the company, are in service.

Interest paid February and August 15.
Denominations $500, $1000.
Notes callable at 105.

PRICE: 99¼ TO YIELD ABOUT 7.10%

Los Angeles offices, 801 Citizens National Bank Bldg.

CYRUS PEIRCE & COMPANY
INVESTMENT SECURITIES
LOS ANGELES SAN FRANCISCO SEATTLE

An Oil El Dorado

General Petroleum Corporation handles 15 million barrels of oil annually. It has 485 oil wells in California daily producing 14,500 barrels. Its 250 miles of main pipe line in this State have a present daily capacity of 30,000 barrels. It operates four tankers each of 73,000 barrels capacity.

The Company's present issue of $7,500,000 Ten-Year 7% Sinking Fund Gold Notes are a direct obligation.

Net earnings for the 4½-year period ended Dec. 31, 1920, averaged $3,111,000 annually—over 5.9 times the interest requirements on $7,500,000 notes. Net earnings for the 6-month period ended Dec. 31, 1920, were at the annual rate of $5,995,000, or over 11 times the interest requirements on these notes. The Company will mortgage none of its property during the life of these Notes nor create any obligations having priority over this issue except current bills and accounts incurred in the ordinary course of business. Due Feb. 15, 1931.

Price, when, as and if issued, 99¼ and interest to yield about 7.10%

BOND & GOODWIN
Members of New York Stock Exchange
San Francisco Boston New York Title Insurance Building, Los Angeles Chicago Philadelphia Minneapolis Albany Seattle Portland

WRITE, PHONE OR CALL FOR INFORMATION CONCERNING
OHIO POWER CO. 1ST & REF. 7s, 1951
KANSAS CITY POWER & LIGHT 8s, 1940
OKLAHOMA GAS & ELECTRIC CO. 7½s, 1941
REPUBLIC OF CHILE 8s, 1941
DEERE COMPANY 7½s, 1931
COPPER EXPORT ASS'N, INC., 8s, 1922-1925
J. C. PENNEY 7% PREFERRED
MERRILL, LYNCH & COMPANY
MEMBERS NEW YORK, CHICAGO, DETROIT STOCK EXCHANGES
INVESTMENT SECURITIES
816 VAN NUYS BUILDING PHONE 60219

Short or Long Term Mortgages
Doubly Secured
Producing 8% Net
Imperial Live Stock Mortgage Co.
Merchants National Bank Bldg.
Information Mailed on Request

Bond Market

By C. F. Seidel,
Manager Bond Department, Los Angeles Trust and Savings Bank.

One of the most attractive investment opportunities offered here recently is now available in the $25,000,000 Gulf Oil Corporation's 12-year 7 per cent sinking fund debenture gold bonds. These bonds may be purchased at the Bond Departments of the Los Angeles Trust and Savings Bank and First National Bank of Los Angeles at par and interest, to yield over 7 1-4 per cent.

The Gulf Oil Corporation is one of the largest oil producers in the United States, its daily output exceeding 40,000 barrels. This production is obtained from more than 1,000 wells in Texas, Oklahoma, Kansas and Louisiana. All of the company's fields are served by its pipe lines of more than 2,000 miles through which the company runs its oil to its refineries at Port Arthur, Texas, and Fort Worth and Port Arthur, Texas. Marketing is obtained by the company through one of the largest and most modern systems in the world.

The company's fleet of 16 ocean-going steamers, 9 ocean-going tugs, together with a fleet of harbor barges, etc., is used to transport the refined oil to the company's own distributing stations on the Gulf of Mexico and the Atlantic seaboard. From these points the product is marketed through some 2,000 sales stations of the Gulf Oil Corporation, which was organized in 1907, controls through the following companies: Gulf Production Company, Gulf Refining Company, Gulf Pipe Line Company, Gulf Pipe Line Company of Oklahoma, and Gypsy Oil Company.

The present prosperous condition of the corporation is indicated by its net earnings, the chief items of which are as follows:

Net earnings, after interest, taxes, depletion, depreciation, etc., have not been less than $11,000,000 in any one year during the past five years, and the average net earnings for this period have been in excess of $17,000,000 per annum.

During the past six years more than $84,000,000 surplus earnings, after dividends, have been retained in the business.

The $36,093,100, par value, of capital stock of the Gulf Oil Corporation at its present quoted price, indicates a value approximating $130,000,000.

There is outstanding $35,284,600 common stock on which 6 per cent dividends are paid regularly.

The proceeds of the present issue will be used in part to provide funds for the retirement of the $12,000,000 of the company's $18,000,000 serial 6 per cent notes and to retire current indebtedness heretofore incurred for capital expenditures. In this connection it is interesting to note that the maximum annual interest requirement on the remaining serial 6 per cent notes and the present issue of bonds aggregates $2,810,000 as compared with average net earnings of $17,000,000 per annum for the past five years.

These bonds are a direct obligation of the Gulf Oil Corporation and will be issued under a trust agreement which will provide, among other things, that so long as any of the bonds are outstanding and unpaid, the corporation will not create or permit to exist any secured indebtedness upon either its own or subsidiary properties, excepting the remaining unmatured debt on the steamship "Gulfoil," amounting to $100,000, and excepting also purchase money obligations on hereafter acquired properties.

The trust agreement will further provide that the corporation shall at all times maintain quick assets equal at least to its total indebtedness, including these bonds.

Personal interviews upon this issue are invited. Many other details, concerning the sinking fund and other features, are worthy of detailed discussion.

All issues of U. S. Government Liberty Bonds and Victory Notes bought and sold.

BOND DEPARTMENTS

First National Bank of Los Angeles | Los Angeles Trust and Savings Bank

We Are Ready to Help You Build Your Home

To facilitate the erection of the many new homes needed in Los Angeles, we are prepared to lend the money required for their construction. This carefully-thought-out plan greatly relieves the acute housing problem with which this city is confronted.

We will advance money on any projected or recently completed residence or apartment house that is well located in Los Angeles or its immediate vicinity.

Loan may equal but not exceed 50 per cent of the appraised value on residences the limit is $5000. Each loan is made for 5 years, and may be paid off on or after three years with interest. Interest is payable June 1 and December 1 in each year, and the principal is reduced by the payment semi-annually of 1 per cent of the face of the loan. When "Building" loans are made, papers must be recorded before any materials delivered or labor performed. Details will be furnished on application.

Interest Rate 7 Per Cent

BOND INVESTMENT CO.

626 S. Spring St.

Main 6507

THE MONTHLY PAYMENT PLAN

Carefully selected seasoned securities are now selling at prices to yield from 6 1-2% to 12% and sometimes better Why not start a savings account by buying good stocks under the terms of the Monthly Payment Plan, which not only allows you to carry the investment for a time but provides an income return in addition over and above the low rate charge of 7%.

Weekly suggestions featuring the seasoned and active securities listed on the New York Stock Exchange.

RAYMOND & CO.

Investment Securities — 19 South Marengo Ave. — PASADENA, CAL.

Main Offices: 6900-6902

LOGAN & BRYAN

Members of New York Stock Exchange, New York Cotton Exchange, Chicago Board of Trade

LOS ANGELES OFFICE, 636 SOUTH SPRING ST.
A. L. BRYAN, Resident Partner. DEWITT HARLOW, Manager

H. CRARY & CO.

MEMBERS CHICAGO BOARD OF TRADE
Stocks, Bonds, Grain, Cotton
DIRECT PRIVATE LEASED WIRE.
1119 W. 4th St., Los Angeles Main 7559
320 WEST FIRST ST., LONG BEACH.

A. H. WOOLACOTT CO.

228-262 I. W. Hellman Bldg.
BONDS GRAIN COTTON
PRIVATE WIRE SERVICE TO NEW YORK AND CHICAGO.
ORDERS PROMPTLY EXECUTED ON ALL EXCHANGES.
Los Angeles Stock Exchange, San Francisco Stock Exchange.

Investment Securities — Andrews & Co. — 314 GROSSE BLDG., Sixth and Spring. — Branches Throughout the U. S.

E. F. Hutton & Co.

MEMBERS
New York Stock Exchange
118 West Fourth Street
Alexandria and Ambassador Hotels
Hotel Maryland Pasadena
Private Wires to Chicago and New York

TAX EXEMPT CALIFORNIA BONDS

Glenn-Colusa Irrigation District Bonds at yield of 6½%, sell at:

$98.26 for January 1st, 1925, Maturity
$97.89 for January 1st, 1926, Maturity
$97.54 for January 1st, 1927, Maturity
$97.22 for January 1st, 1928, Maturity
$96.91 for January 1st, 1929, Maturity
$96.63 for January 1st, 1930, Maturity
$96.36 for January 1st, 1931, Maturity

Call or phone for further information.

Aronson and Company,
Herman W. Hellman Bldg.,
LOS ANGELES.
Phone Broadway 5150.

NEW YORK STOCK EXCHANGE

[BY A. P. NIGHT WIRE.]

NEW YORK, Feb. 16.—The uncertain course of prices in today's sluggish stock market expressed in greater measure the conflicting views of professional operators. Public interest or support was restricted to the better known investment issues in the transportation division.

Reading shares were less conspicuous but the trend of those issues mainly reflected disappointment at the terms outlined in the company's plan to segregate its coal properties.

Heaviness of certain issues, notably Baldwin Locomotive, General Motors, Allied Chemical, South Porto Rico Sugar, and several equipments, was directly traceable to poor earnings, pressing financial needs and reduced dividends.

Oil and food issues continued influenced by trade conditions. Some of the former recovered further recessions on additional price cuts, while the latter improved moderately as schedules for refined products were revised upward.

Steels and kindred shares had their periods of comparative strength but the weekly reviews again emphasized the detached attitude of consumers toward prevailing prices and referred to the likelihood of further curtailment of production.

Average prices were at highest levels in the last hour, call money rates then falling from 7 to 6 per cent and provoking the usual short covering. Seasoned rails, notably Northern Pacific and Great Britain, as well as motors and steels, were most prominent, a firm tone ruling at the close. Sales 555,000 shares.

In foreign exchange, all leading remittances enhanced recent gains. Liberty issues were the only steady features of the bond market, other domestic as international issues, easing variably. Total sales, par value, $12,650,000.

STOCK QUOTATIONS IN NEW YORK CITY.

[Furnished by Logan & Bryan, Members New York and Boston Stock Exchanges, 636 South Spring street, Los Angeles.]

NEW YORK, Feb. 16.—Following are the closing prices, sales, and high and low quotations today.

Sales.	Stocks—	High.	Low.	Closing Bid.
8,200	Ajax Tire	30¾	28	30½
800	Alaska Juneau	1¾	1¾	1¾
1,600	Atlantic Gulf & W. I.	60¾	58¾	60
100	Do. pfd	42½	42½	42½
2,500	Allis Chalmers	17	16¾	16¾
200	Am. Agr. Chemical	57½	56¾	57¼
1,500	Am. Beet Sugar	45¾	43¾	43¾
2,100	Am. Car & Fdy. Co.	125½	123½	125½
2,400	Am. Can Co.	30¾	29¾	30¼
100	Am. Can Co. pfd.	90	90	90
200	Am. Cotton Oil	22½	22	22½
100	Am. Hide & Leather	9¾	9¾	9¾
1,700	Am. Hide & L. pfd.	45½	45	45½
100	Am. Ice sec. com.	44	44	44
5,500	Am. Int'l Corp.	44¾	44	44¾
2,000	Am. Linseed	43¾	41¾	43¾
2,100	Am. Locomotive	85¾	83¾	85
400	Am. Safety Razor	20	20	20
2,000	Am. Ship. & Com.	10¾	10	10¾
400	Am. Steel Fdy. com.	30¾	30¼	30¼
1,200	Am. Sugar & Ref. Co.	97	95¾	96¾
400	Am. Sugar	93¾	93¾	93¾
2,800	Am. Sumatra Tobacco	35¾	34¾	34¾
3,100	Am. Tel. & Tel. Co.	100	100	100
8,200	Am. Tobacco Co.	122½	119¾	122
600	Do. pfd "B"	119¾	117¾	118
13,100	Am. Woolen	68¾	67¾	68
300	Am. Zinc & Lead	9¾	9¾	9¾
100	Am. Zinc, L. & Sm. pfd.	50	50	50
200	Associated Dry Goods	28¾	28¼	28¾
2,400	Atlantic Coast Line	71	70¾	70¾
2,400	Anaconda	29¾	29¼	29¼
800	A. T. & Santa Fe	82¾	82¾	82¾
14,000	Baldwin Loco.	92	89¾	91¾
1,000	Baldwin Loco. pfd.	94	94	94
7,000	Baltimore & Ohio	34¾	34	34¼
100	Balt. & Ohio pfd.	50	50	50
8,300	Bethlehem Motors	4	3¾	3¾
6,200	Bethlehem Steel "B"	80	77	78¾
200	South Fisheries	6¼	6	6¼
4,800	Beech Magneto	85¾	82¾	83¾
100	Am. Radiator	50	50	50
200	Burns Bros.	86	86	86
200	Butte & Superior Cop.	13¾	13¾	13¾
400	Butte Copper & Zinc	5¾	5¾	5¾
900	Brooklyn R. T.	16¾	15¾	15¾
1,000	Caddo Oil	18	17½	17½
200	California Packers	63	63	63
1,700	Cal. Petroleum Co.	20¾	19¾	20
3,300	Canadian Pacific	118	117	117¾
2,500	Central Leather	39¾	38¾	38¾
200	Central Leather pfd	87	87	87
900	Cerro de Pasco	29¾	28¾	29¼
9,900	Chandler Motors	79¾	76¾	78¾
1,200	Chesapeake & Ohio	57¾	56¾	57¼
400	Chile Copper	12¾	12¾	12¾
400	China Copper	6¾	6¾	6¾
800	C. C. & St. L.	37	36¾	36¾
200	C. & G. W.	13¾	13¾	13¾
900	C. & G. W. pfd.	28¾	28¾	28¾
1,500	C. M. & St. Paul	38¾	37¾	38
1,500	C. M. & St. Paul pfd.	43¾	42¾	43¼
1,500	C. R. I. & P.	21¾	21¾	21¾
500	Colo. Fuel & Iron	33¾	33¾	33¾
1,400	Colorado Southern	30¾	29¾	30¼
100	Columbia Gas	50¾	50¾	50¾
10,600	Columbia Graphophone	10¾	10¾	10¾
100	Do. pfd	60	60	60
1,000	Cons. Interstate Callahan	6¼	6	6¼
300	Consolidated Gas	79¾	78¾	79¾
1,600	Consolidated Cigars	47¾	47¾	47¾
64,400	Cont'l Candy	13¾	13¾	13¾
2,800	Cont. Can. Co.	47¾	47¾	47¾
1,200	Corn Products	39¾	38¾	39¼
1,500	Cosden Oil	26	25	25¾
6,000	Crucible Steel com.	60¾	59¾	60¼
900	Cuba Cane Sugar	22¾	22¾	22¾
900	Cuban Am. Sugar	51¾	51¾	51¾
200	Delaware & Hudson	100	100	100
900	Dome Mines	14¾	14	14
300	D. L. & W.	119	119	119
400	D. & R. G.	20	20	20
200	D. & R. G. pfd.	50	50	50
1,000	Endicott Johnson	67	67	67
500	Erie	13¾	13¾	13¾
400	Erie 1st pfd.	23¾	23¾	23¾
400	Erie 2nd pfd.	16¾	16¾	16¾
1,700	Famous Players	63¾	61¾	61¾
100	Federal Mining & Sm.	6	6	6
200	Fisher Bodies	84	83½	83½
400	Fisk Tire & Rubber	14¾	14¾	14¾
100	Freeport Texas	24	24	24
5,400	Gaston Williams	2¾	2¾	2¾
1,200	General Cigars	61¾	60¾	61
1,700	General Electric	132½	131	131¾
48,100	General Motors com.	14¾	14¼	14¾
100	General Motors pfd.	11	11	11
1,900	Goodrich Rubber Co.	49	39½	39½
900	Great Northern pfd.	76¾	76¾	76¾
100	Greene Canaan	27	26	26
400	Great No. Ore Ctfs.	30	29¾	29¾
100	Greene Copper	13¾	13¾	13¾
700	White Oil	14¾	14¼	14¼
900	Hupp Motors	15¾	14¾	14¾
600	Houston Oil	39¾	39¾	39¾
200	Inspiration Copper Co.	39¾	39¾	39¾
8,200	Industrial Alcohol	61	59¾	60¾
400	Int'l Harvester com.	100¼	100	100
500	Int'l Nickel	16	15¾	15¾
500	Int'l Mercant.	6¾	6¾	6¾
2,800	Int'l Paper	60¾	58	58¾
2,100	Inter-Met. Class A	8½	8	8¼
900	Inter-Met. Comm. pfd.	14¾	14¾	14¾
400	Int'l Marine com.	15¾	15	15¼
800	Int'l Marine pfd.	64¾	63¾	64¼
100	Island Oil	4¾	4¾	4¾
1,000	Kelly-Spg. Tire	22¾	22¾	22¾
600	Kennecott Copper	20¾	19¾	20¼
500	K. C. Southern	20¾	19¾	20
2,900	Kelly Springfield com.	47¾	45¾	46¾
2,000	Keystone Tire Up	14¾	14½	14½
200	Lackawanna Steel	55¾	55¾	55¾
100	Louisville & Nashville	100	100	100
200	Loy Tires	21¾	21	21¼
300	Lehigh Valley	52¾	52¾	52¾
200	Loft Candy	11¾	11¾	11¾
2,300	Lorillard Tobacco Co.	142¾	139¾	140
700	Loews Inc.	17¾	17¾	17¾
100	Lone Wilds Mfg. Co.	32	32	32
1,500	Maxwell Motors	5¾	4¾	5
100	Do. 1st pfd.	20	20	20
100	May Dept. Stores com.	70¼	70	70¼
18,700	Mex. Petroleum Co.	162¾	151¾	162¾
6,500	Middle States Oil	13¾	13¼	13¼
1,900	Midvale Steel	31¾	31¾	31¾
900	M., K. & Texas	15	14¾	14¾
2,700	Missouri Pacific	15¾	15¾	15¾
800	Missouri Pacific pfd.	30¾	30¼	30¾
100	Mollie's Bodies	3	3	3
300	Nevada Copper	18	17¾	17¾
1,700	Nat'l Conduit & Cable	9¾	9¾	9¾
100	Nat'l Lead	107	107	107
200	Nat'l Biscuit pfd.	110	110	110
400	National Enamel	11¾	11¾	11¾
900	National Acme	11¾	11¾	11¾
400	N. Y. Air Brake	84¾	83¾	84
1,100	N. Y. Central	72¾	71¾	71¾
200	New Scotia Steel	37¾	37¾	37¾
800	N. Y., N. H. & H.	20¾	20¼	20¼
1,000	Norfolk & Western	100¼	99¾	100
4,900	Northern Pacific	77¾	77	77¾
200	Orpheum Circuit	27¾	27¾	27¾
800	Oklahoma Producers	6¾	5¾	6¼
100	Do. pfd.	35	35	35
200	Pacific Gas & Electric	47¾	47¾	47¾
1,800	Pacific Oil	69¾	68¾	69¼
4,700	Pan-American	61¾	60¾	61¼
300	Pan-American "B"	60¾	60¾	60¾
700	Penn. R. R. Co.	40¾	40¾	40¾
900	People's Gas	56¾	56	56¼
100	Pere Marquette com.	17¾	17	17¾
500	Philadelphia & Co.	24¾	24¾	24¾
7,900	Pierce-Arrow com.	27¾	26¾	27¾
1,000	Pierce-Arrow pfd.	77	76¾	77
200	Pierce Oil com.	7¾	7¾	7¾
1,400	Pittsburg Coal	60¾	59¾	60
200	Pressed Steel Car	94	92	92
200	Pressed Steel Car pfd.	95	95	95
1,000	Puerto Alegre Sugar	69	69	69
1,900	Pullman	107¾	106¾	107
100	Pure Oil	24¾	23¾	24
2,100	Ry. Consolidated	11¾	11¾	11¾
100	Ry. steel Spring Co.	57	57	57
12,900	Reading	77¾	75¾	77¾
1,000	Do. 1st pfd.	47	47	47
1,900	Do. 2nd pfd.	45	41	41
700	Remington Typewriter	20¾	19¾	20
1,700	Republic I. & S.	97	95¾	97¼
900	Republic Truck	28	27	27¾
100	Royal Dutch	92¾	92¾	92¾
2,000	Royal Dutch, N. Y.	91¾	91	91¾
1,000	Sears, com	61	61	61
1,300	Saxon Motors	19¾	18¾	18¾
1,100	Seaboard A. L. pfd.	10¾	10	10
1,400	Shattuck-Rockwell Co.	4¾	4¾	4¾
4,400	Sinclair Oil	24	23¾	23¾
100	Standard Oil N. J.			152
100	Do. pfd.			110
300	St. L. & S. F. com.	21¾	21	21¾
1,000	Do. 1st pfd.	39¾	39¾	39¾
200	Do. 2nd pfd.	27¾	27¾	27¾
5,500	St. Cecilia Sugar	5¾	5¾	5¾
3,400	Southern Pacific	78¾	77¾	78¾
900	Southern Railway	22¾	22¾	22¾
100	Southern Railway pfd.	57¾	57¾	57¾
800	Stewart-Warner	39¾	38¾	39¾
900	Stromberg Carburetor	39¾	38¾	39¾
22,300	Studebaker Corp. com.	57¾	56¾	57¼
100	Superior Steel	42	42	42
2,500	Texas Co.	41¾	41¾	41¾
1,000	Texas Pacific	27¾	27¾	27¾
5,100	Texas & Pac. C. & O.	27¾	27¾	27¾
100	Texas Auto Mfrs.	11¾	11¾	11¾
700	Tobacco Products	56	55	55
700	Transcontinental Oil	9¾	9¾	9¾
1,000	Tuckahoe Marble	40¾	39¾	40
1,000	Union Oil of Delaware	34¾	34¼	34¾
1,100	Union Pacific	121¾	120¾	121¾
300	Union Pacific pfd.	84		84¼
700	Utah Copper	59	58¾	58¾
1,000	United Food Products	34¾	34¾	34¾
1,900	United Fruit	108¾	107	107¾
2,400	United Retail Stores	58¾	57¾	57¾
1,300	United R. E. & F.	12	10¾	12
900	U. S. R. & S. F. pfd.	24¾	23	24
100	U. S. Cast Iron Pipe	12¾	12¼	12¾
100	U. S. Realty & Const.	67	67	67
4,100	U. S. Rubber	71¾	70¾	71¾
11,400	U. S. Steel Corp.	84¾	84¼	84¼
700	U. S. Steel Corp. pfd.	111	111	110¾
1,000	U. S. Smelting	34¾	34¼	34
100	U. S. Smelting pfd.	57		57
600	Vanadium Steel	37¾	36¾	36¾
100	Virginia	7	6¾	6¾
200	Wells-Fargo Express			61
400	Western Union	87¾	87	87
1,900	Westinghouse	46	45¾	46
2,000	Western Md. new	10¾	10¾	10¾
300	Western Pacific com.	30	29	29¾
200	W. & L. E.	9¾	9¾	9¾
100	Do. 1st pfd.	19¾	19¾	19¾
500	White Motors	42	39¾	42
100	White Oil	4	4	4
200	Willys-Overland	11¾	11¾	11¾
1,000	Willys-Overland pfd.	27¾	27¾	27¾
300	Worthington P. com.	50¾	50¾	50¾
19,500	Allied Chemical	40¾	40¾	40¾
300	Montgomery Ward	18	18	18

Total sales of stocks—592,000 shares.
Total sales of bonds—$13,003,000.
Money—Opened at 7 per cent; highest, 7 per cent; lowest, 6 per cent; last loan, 6 per cent; closed, 6 per cent; ruling rate, 6 per cent.

LATEST NEW YORK BOND QUOTATIONS.

[Furnished by Logan & Bryan, Member New York and Boston Stock Exchanges, 636 South Spring street, Los Angeles.]

NEW YORK, Feb. 16.—Following are quotations on the New York Stock Exchange.

	Bid.	Asked.
Amer. Smelt. & Refg. 5s	77¾	78
Amer. Tel. Co. 5s, 1946	81¾	81½
Armour 4½s, 1939	79¾	80½
A., T. & S. F. Gen. 4s, 1995	68¾	69¼
B. & O. Cvt. 4½s, 1933	69¼	69½
Cal. Gas Unf. 5s, 1937	83¼	83¾
C., M. & St. P. Gen. 4½s, 1925	69	69¼
C., M. & St. P. Gen. & Ref. 4½s, 2014	60¼	61
C., R. I. & P. Ref. 4s, 1934	66¾	67¼
G. & S. G. Cvt. 4s, 1939	63¼	63¾
G. N. Northern, 7s, 1931	89¾	91¾
Illinois Central Joint 5s, 1953	83	83½
Missouri Pacific Ref. 5s, 1923	91	92
Missouri Pacific Ref. 5s, 1926		91¾
Missouri Pacific Gen. 5s, 1975	54¾	54¾
Rio Grande West. 1st 4s, 1939	43	44
St. L. & S. F. Gen. 6s, 1950	61	61¾
St. L. & S. F. Adj. 6s, 1955	48¼	48¾
St. L. & S. F. Inc. 6s, 1960	41¾	42¼
St. L. & S. F. Gen. 5s, 1955	64¼	64½
W. U. Tel. Col. Tr. 5s, 1938	85	86
Wilson 8s, 1941	89¾	90
Kansas City, South. 5s, 1950	74	74½
C. G. W. 4s, 1960	51	52
Seaboard Air Line 4s, 1950	28	29¼
Colo. Sou. 4½s, 1980	73	73¾
C. & O. 5s	81¾	82
Erie 4s	52¾	53¼
Hudson & Man. Ref. 5s	64¼	65

NEW YORK CURB BONDS.

[Supplied by Bond & Goodwin, 1000 Title Insurance Building.]

Following are New York curb prices for current and new issues of bonds widely held in Southern California.

Bonds—	Bid.	Asked.
Bethlehem Steel 7s, 1922	96¼	97
Bethlehem Steel 7s, 1935	86¾	96
Diamond Match 7½s, 1945	101¼	102
Galen Signal Oil 7s, 1930	94½	95½
Grand Trunk Ry. 6½s, 1936	95	100¾
Grand Trunk Ry. 7s, 1945	101¾	102¾
N. Y. Central 7s, 1930	101¾	102
Ohio Cities Gas 5s, 1922	95	97
Ohio Cities Gas 7s, 1924	98	99
Pan-Am. Petroleum 7s, 1950	93	94
Penn. R. R. 6½s, 1936	99¾	99¾
Sears-Roebuck Co. 7s, 1921	98¾	99¾
Sears-Roebuck Co. 7s, 1922	98½	98¾
Sears-Roebuck Co. 7s, 1925	98¼	98½
Sinclair Cons. Oil 7½s, 1925	91¾	92
Standard Oil Cal. 7s, 1931	101¾	101¾
Standard Oil N. J. 7s, 1925	100¾	101¼
Standard Oil N. Y. 7s, 1929	101	101¾
Standard Oil N. Y. 7s, 1931	102¼	102¾
Swift & Co. 6s, 1921	98½	99
Swift & Co. 7s, 1925	98¾	99¾
Union Tank Car Co. 7s, 1930	100¼	101
Western Electric 7s, 1930	99¾	99
Kingdom of Belgium 7½s, 1945	99¾	99
Kingdom of Belgium 8s, 1941	98	100
French Republic 8s, 1940	99¼	99
Kingdom of Denmark 8s, 1945	98	101½
Kingdom of Norway 8s, 1940	99¾	100¾
Swiss Govt. 8s, 1940	102	103

NEW YORK CURB CLOSE.

[Furnished by Logan & Bryan, Members New York and Boston Stock Exchanges, 636 South Spring street, Los Angeles.]

NEW YORK, Feb. 16.—Closing quotations:

Industrials—	Close—Bid.	Close—Asked.
Astra Rep.	2¼	10
U. S. Ship.	1	1¼
Wright-M.	1	6
Portion	20	24
City Serv.	252	256
Do. pfd.	70¼	70¾
Bankers	24	25¼
R. Candy	8	8¼
Tob. Exp.	4¼	5
Oils—		
Box, Wyo.	15-16	1
Carlin	9¾	10
Elk Basin	7¾	8
Fed. Oil	1¼	1¾
Glenrock	2	2¼
Met. Pet.	3	3
Merritt	12¾	13
Midwest Ref 139	139	
Midwest Oil	1¼	1¾
Northwest	27	32
Okmulgee	¼	¾
Rampike	4¾	4¾
Savannah	4¾	5
Marland	27¾	28¾
Simms	17¾	17¾
Prod. & Ref	4¾	4¾
Ryan	8¾	9
Boone	1¾	1¾
Mines—		
Caledonia	13	13
Can. Cop.	¼	¾
Magma Cop	25	25½
Mason Val.	1¼	1¾
Motherlode		
Gold	50	55
Do. new	4	5½
Skyway	6	6¾
Tono. Ex.	1¾	1¾
Con. Cop.	1¾	2¼

CLOSING PRICES OF GOVERNMENT BONDS.

LOS ANGELES.

1st Liberty 3½s	90.00
1st Liberty 4s	88.10
1st Liberty 4¼s	88.30
2nd Liberty 4s	86.00
2nd Liberty 4¼s	86.24
3rd Liberty 4½s	90.00
4th Liberty 4¼s	87.00
5th Victory 4¾s	97.12½

NEW YORK.

1st Liberty 3½s	91.24
1st Liberty 4s	87.70
1st Liberty 4¼s	87.78
2nd Liberty 4s	86.00
2nd Liberty 4¼s	86.24
3rd Liberty 4½s	90.14
4th Liberty 4¼s	87.08
5th Victory 4¾s	97.24

FINANCIAL AND TRADE REVIEW.

(Continued from Preceding Page.)

there is a $20 Federal reserve bank note.

In several recent safe robberies the crackmen have specialized on Liberty Bonds, and in one case where they sold a large block of stolen bonds, which were afterwards seized by the police and returned to the original owners, the court held that the innocent purchaser could not be deprived of his purchase, and that the only action of the victims lay against the thief.

It is advisable in all cases where bonds are being held for any considerable time to have them exchanged for securities registered in the name of the owner at Washington. This makes them non-negotiable and affords full protection.

DIGEST SURVEY.

Country-wide business and crop survey just completed by the Literary Digest confirms the contention of Trade Talk and other reviewers that the situation in Southern California financially, commercially, industrially, agriculturally and from a standpoint of employment is better than anywhere else in the country. However, a tone of optimism runs through the survey, and observers everywhere predict an early upturn.

INCOME TAX DEPARTMENT.

To afford their clients a source of ready relief in determining income tax problems, and in an endeavor to guard against omissions and excess taxation when compiling their income tax reports, Stephens & Co. have inaugurated an income tax department in their offices at 521 South Spring street, under the personal direction of Mr. C. L. Johnson, expert on income tax.

Mr. Johnson's experience extends over a period of six years with the Federal income tax service, and he is considered an authority in his profession.

The new department will be maintained until March 15, final date for filing income tax reports, and its services will be rendered without charge to the company's clients.

LOS ANGELES STOCKS.

The market continues to be a thing unto itself; more or less divorced from the outside world, and interesting chiefly to a group of traders who buy and sell within exceedingly modest limits in the hope that the stimulation thus afforded will eventually prove efficacious in effecting resuscitation. In other words there was a continuation yesterday of the dullness which has been an outstanding feature since the holidays.

Tom Reed created a considerable ruffle on the placid waters when reports of new development percolated through the market place. It was noted that several officials of the corporation were among those present, and from the beginning a lively demand for the stock was manifest, although for some time prior thereto it has been in the doldrums. Opening at 1.13 1-2 it sold up to an afternoon close at 1.30 and was strong at that price after 19,100 shares had gone over, indicating possible further advances today. United Eastern felt the reflex and moved up 2 1-2 points from Tuesday's close, selling at 2.39. Oils and industrials were soft and there was no material change in the bond situation.

With very few exceptions, notably Tom Reed, the fluctuations were within narrow boundaries, but the underpinning continues to be sound, and it will not take many fortuitous circumstances to advance the price level.

COMMISSION PERMITS.

Ontario Power Company, operating an electric distributing system in San Bernardino county, is authorized by the Railroad Commission to issue $50,000 of its 7 per cent cumulative preferred stock at not less than par, the proceeds to be used for additions and betterments to its line.

The Southern California Gas Company was today granted by the Railroad Commission authority to exercise the rights obtained under franchise permitting the construction and operation of its gas distributing system in the cities of Eagle Rock and Burbank.

The Midway Gas Company was today granted by the Railroad Commission authority to exercise the rights obtained under franchise permitting the construction and operation of its gas distributing system in the cities of Burbank, Glendale, Los Angeles and the county of Los Angeles

PERSONAL MENTION.

Bond & Goodwin's staff has been augmented by the addition of Mr. Walter H. Morse, an experienced bond man from Philadelphia, where he was associated with the banking and investment firm of Edward B. Smith & Co., and comes to the Los Angeles market with a good knowledge of the bond business and a wide acquaintance with many

ATTRACTIVE INVESTMENTS

$7,500,000
General Petroleum Corporation
Ten-Year 7% Gold Notes

These notes are the only funded debt.
Strong sinking fund will retire at least $375,000 notes annually.
Net earnings now running annual rate of eleven times interest charges on these notes.
Price 99¼ to yield 7.10%

$10,000,000
Deere and Company
Ten-Year 7½% Notes

One of the largest manufacturers of farm implements established in 1837.
Company has 18 plants and 30 branches.
Tangible assets over $80,400,000.
Total liabilities under $22,525,000.
Average net earnings past 5 years $4,757,900.
Price 99 to yield 7.65%

$25,000,000
Southwestern Bell Telephone Co.
7% Convertible Gold Notes

Operates Bell Telephone System throughout Missouri, Kansas, Arkansas, Oklahoma and Texas.
Tangible assets exceed $102,750,000.
Total liabilities under $42,000,000.
Convertible into 7% Preferred Stock any time at par for par.
Price 96½ to yield 8.00%

$3,000,000
Portland Flouring Mills Co.
Fifteen-Year 8% First Mortgage Bonds

Largest manufacturer of flour in Northwest, successfully operating since 1884.
First mortgage on all assets of the company.
The business is stable, the product being always in demand.
Average earnings last six years over three and one quarter times bond interest charges.
Price 100 to yield 8.00%

Complete Descriptive Circular Upon Request

ORTON, WOLFF & CO.
BONDS FOR INVESTMENT
GOVERNMENT—MUNICIPAL—CORPORATION
516-17-18 H. W. HELLMAN BUILDING PHONES 14219—63944

$5,000,000
The Beaver Board Companies
8% Twelve-Year Sinking Fund Gold Notes

Security. These notes are the senior obligation and only funded debt of the Beaver Board Companies with the exception of $927,689 of purchase price mortgages.
The net assets of the companies are $24,221,000 or over 4½ times the issue; the net quick assets alone are $10,630,000, or more than 200% of the principal of these notes. Current assets stand in a position of 3 to 1 against current liabilities.

Earnings. For the past five years, the average net earnings of the companies amount to more than five times the interest charges on these notes.

Sinking Fund. The company covenants to pay annually for the retirement of these notes, either in cash or in notes of this issue, $100,000 in 1921, increasing annually to $700,000 in 1932.

99½ and Interest
Application will be made to list these notes on the New York Stock Exchange.

BAYLY BROTHERS
GOVERNMENT, MUNICIPAL AND CORPORATION BONDS
509 Mortgage Guarantee Building 626 South Spring St.
LOS ANGELES, CAL.

ABOUT HUNTINGTON BEACH
There are many attractive buys in drilling companies to this field—
BUT
It will pay you to investigate carefully before placing your order. There are certain points which should count in for a good market play and may be bought now at their low.
LAMBERT'S HINTS TO INVESTORS
Is an interesting and unbiased analysis of all existing companies. CURRENT and FUTURE investors will find this advice of inestimable value in guiding them in their purchases.
Write Huntington Coast and Globe Pet. No obligation.
Atterbury & Tuttle, Inc.
320 Title Insurance Bldg.
Los Angeles, California
63618—Phones—14708

Buy Any
HUNTINGTON BEACH OIL STOCK
on
25 Payments
15% Cash. Balance 24 equal monthly Payments.
SUGGESTIONS:
Ventura Guaranty
Motor Oil Globe Pet.
Rio Oil Pentagon Huntgn.
Huntington Coast. Carbon Oil
Vista Del Mar Huntington Star
FREE MAP
and latest information about any HUNTINGTON BEACH OIL COMPANY.
H. M. FERNALD & CO.
Stock and Bond Brokers
1220 Citizens National Bank Building,
Los Angeles, Cal.
Phone 63811.

ALL OIL STOCKS BOUGHT AND SOLD
Cash or terms. Mail orders given prompt attention. Loans made.
EDWIN KENNEDY & CO
STOCKS and BONDS
Members Los Angeles Stock Exchange
Pacific Cotton Exchange
San Francisco Stock Exchange
720 S. SPRING ST., LOS ANGELES

OFFER US
Globe Petroleum, Texal Oil & Ref. Co., Motor Oil & Ref. Co., Globe Consolidated, and any other negotiable Oil Stock you have for sale.
ASK FOR OUR PRICE ON
Huntington Star Oil Co.
Tuolumne Giant Gold Mine
Motor Oil & Ref. Co.
Globe Petroleum
Globe Consolidated
Perris Mercury
ALBERT E. MILLS FINANCE AGENCY,
Stocks and Bonds
923 Merchants National Bank Bldg.
Telephone 14868.

Bankers!

Ends Feb., 19

WE ARE putting our profits on the wrong side of the ledger during these "19 days of lower prices." But you know good values when you see them; that's why we want you to see these Stein Bloch Suits at $37.50 and $47.50. They are the kind of hand tailored clothes you like to wear. Seems to us we read a great deal about saving money in your advertising. There are two ways of doing that. One is to put it in the bank and the other is to buy good fresh, clean merchandise at lower prices. Don't wait until after banking hours, Mr. Banker, come in now.

Harris & Frank
437-443 SOUTH BROADWAY
OUTFITTERS OF DEPENDABILITY

Warehousing and Distribution

NOTICE
7—WAREHOUSES—7
Trackage for sixty cars.
Insurance 9c and up.
Warehouse receipts issued.
Financing.

We warehouse Food products, automobiles, tractors, machinery, steel, cement, fertilizer, cotton, grain, flour, oils, paper and all commercial products.
ASK YOUR BANKER.

UNION TERMINAL WAREHOUSE COMPANY Los Angeles, California
WAREHOUSES WITH SERVICE

Union Terminal Warehouse Company
Los Angeles and San Pedro
General Offices, 737 TERMINAL STREET Pico 75

Wm. R. Staats Co. Dealers in Government, Municipal and Corporation **BONDS**
ALSO EXECUTE COMMISSION ORDERS IN LISTED SECURITIES
SAN FRANCISCO Los Angeles, 105 W. Fourth St. PASADENA

ORTON, WOLFF & CO. **Investment Bonds**
516-517-518 H. W. Hellman Bldg. Phone 14219
Consult Us Regarding Your Investments

BLANKENHORN-HUNTER-DULIN CO.
INVESTMENT SECURITIES
San Francisco, San Diego, Van Nuys Bldg., Los Angeles, Pasadena

R. H. MOULTON AND COMPANY
Specialize exclusively in Government and Municipal Bonds.
Government Department is equipped to buy and sell all Liberty and Victory Bond issues
Title Insurance Building. Telephone 63927: Main 360.

FIRST MORTGAGE SECURITIES
ROBT. MARSH & CO.
300 Marsh-Strong Bldg.
101-75—Pico 2412
We deal in First Mortgage Securities only. Our present offerings are yielding as high as 9 per cent.

STEVENS, PAGE & STERLING
STOCKS AND BONDS
J. C. Stevens Jenny B. Page E. C. Sterling
63570—Pico 3070 630 Van Nuys Bldg.

DAILY EASTERN CITRUS MARKETS

CITRUS FRUIT SHIPMENTS,
SOUTHERN CALIFORNIA.

	Oranges.	Lemons.
February 15	87	22
Total to date this season	6,502	1,702
Total to same date last season	6,794	1,548
CENTRAL CALIFORNIA.		
February 14	3	0
Total to date this season	4,021	84
Total to same date last season	3,141	204
NORTHERN CALIFORNIA.		
February 14	0	0
Total to date this season	800	0
Total to same date last season	291	31

[EXCLUSIVE DISPATCHES.]

PHILADELPHIA, Feb. 16.—Four cars of oranges and two cars of lemons sold. Market is unchanged on oranges. Lemon market is higher.

NAVELS—	Aver.	NAVELS—	Aver.	LEMONS—	Aver.	RUBY BLOODS—	Aver.
A-One, AFG	$2.85	Red, STx	3.20	Seaside, OKr	3.15	A-One, AFG	3.00
Reliable, NOx	3.00	Seagul, NOx	2.90	Pontiac, CVx	3.05	Sapphe, AFG	3.30
Rex, NOx	3.10	Kenilworth, RIVz.	3.05	Ocfar, OKz	3.10		
Peasant, RIVz	2.80						

ST. LOUIS, Feb. 16.—Eight cars of oranges and two cars of lemons sold. Market is higher on good quality navels. Lemon market is unchanged.

NAVELS—	Aver.	NAVELS—	Aver.	NAVELS—	Aver.	LEMONS—	Aver.
Trophy, AOD	$3.00	Alhambra, STx	3.75	Chester, CSRCb	2.95	Pico, STx	2.90
Golden Trout	3.85	Sherman, Pho	2.95	Silver Gate, HAZz	2.95	Bullet, RHCo	3.00
Mission Bell	3.10	Pyr, AOD	3.10	Fairbrook, Pho	3.45	Terrier, RHCo	2.80
Gray Wolf	3.20	Red Pan, PFCo	3.25	Lockhaven, RHz	3.05		

BALTIMORE, Feb. 16.—Two cars of oranges and one car of lemons sold. Market is lower on oranges and lemons.
NAVELS—Sunniol, ACOz, $2.35; Sleets, ACOz, 2.45. LEMONS—Reliance, STx, 2.50.

NEW YORK, Feb. 16.—Seventeen cars of navels, two mixed cars and four cars of lemons sold. Market is lower on navels. Lemon market is strong.

NAVELS—	Aver.	NAVELS—	Aver.	NAVELS—	Aver.	NAVELS—	Aver.
Blue Goose, AFG	$4.30	Golden W., STx	4.20	Orchard, NaIO	4.30	Blue W., STx	3.35
Blue Goose, ACOz	4.00	Challenge	4.00	Challenge	4.00	Sleets, ACOz	3.50
Custest, Stx	4.00	R. Riz'hood, STx	4.40	Standard, NaIO	4.70	Echo, STx	4.15
Mustang, AFG	4.50	Arroyo, STx	4.90	Mustang, AFG	4.40	Quail, imp, OKz	4.45
Sunkern, MOD	4.50	Flyer, imp, OKz	4.80	Royal Knight, RHz	4.00	Pinkerton, OKz	4.00
San Luis, RHz	3.75	Heart of Gold, RHz	4.70	Sunnical, ACOz	3.90	Optima, OKz	4.25
Cock of the Walk, STx	5.20	Ulta Loma, OKz	4.70	Dreamflower, STx	4.35	O' Buckle, RHCo	4.45
Cock of the Walk, FTx	4.85	Quaga, Inc, Gz	3.15	Dreamflower, imp, STx	4.05	Floral, Gz	2.95
		Paul Nerton, imp, LaVz	4.15				

LEMONS—	Aver.	LEMONS—	Aver.	TANGERINES— (Half boxes.)	Aver.	RUBY BLOODS— (Half boxes.)	Aver.
Kawash Maid, CCz	3.30	Rex, STx	3.35	Orchard, NaIO	2.80	Quaco Bee, Gz	2.10
Peanut, STx	3.80	Hills, Gz	4.00	Orchard, NaIO	2.80	MALTA BLDS— (Half boxes.)	Avgs.
Liberty, EPOz	4.00	Eldorado, EPOz	4.10	Optima, OKz	2.80	Quaco Bee, Gz	1.85
American, EPOz	3.80			Red Runner, OKz	2.10		
				Queen Bee, Gz	2.90		

BOSTON, Feb. 16.—Ten cars of oranges and three cars of lemons sold. Market is strong and higher on oranges. Lemon market is unchanged.

NAVELS—	Aver.	NAVELS—	Aver.	NAVELS—	Aver.	LEMONS—	Aver.
Sub Antonio Wise,	$4.50	Cock of the Walk,		Peasant, RIVz	3.70	Capitve, Sxt	4.20
Prospector, AOD	3.60	STx	4.90	R. Riz'hood, STx	3.80	Patriot, SAz	4.20
Gold Elephant	3.15	Princess, Gz	3.60	Peasant, RIVz	4.30	Trail, ACOz	3.60
Kenilworth, RIVz	4.00	San Antonio Red	4.05	Dreamflower, STx	3.80	Content, Stx	3.60
Pinnacle, OKz	4.00	Paramount, AOD	4.85	Lily, Gz	3.55	Hawk, SAz	3.60
Kenilworth, RIVz	4.60	Glen Home, ACOz	3.90			Canyon, ACOz	3.80

CLEVELAND, Feb. 16.—Six cars of oranges and three cars of lemons sold. Market is higher on oranges. Lemon market is unchanged.

NAVELS—	Aver.	NAVELS—	Aver.	NAVELS—	Aver.	LEMONS—	Aver.
Upland King, GAH	$3.50	Paul Nerton, LaVz	4.20	Curamaca, BLCz	2.80	Mars, AFG	2.40
Mustang, AFG	3.20	Violet, DMz	3.85	Bob, RHz	3.55	Sunkist, STx	3.25
Delux	2.80	Blue Goose, AFG	3.85	18th, DMz	3.90	Fountain of Gold, SRz	3.90
Silver Gate, HAZx	3.45	Upland Queen, GAH	3.60				
G. Buckle, RHCz	4.15	Poppy	3.50				

PITTSBURG, Feb. 16.—Seven cars of oranges and two cars of lemons sold. Market is steady on oranges and lemons.

NAVELS—	Aver.	NAVELS—	Aver.	NAVELS—	Aver.	LEMONS—	Aver.
Elephant	$2.95	Trail, ACOz	3.85	Pimpernel, SDz	3.15	Golden, RIVz	2.90
Mustang, AFG	2.95	Peace, SAz	3.60	Violet, DMz	3.20	Peasant, RIVz	2.90
R. Riz'hood, SDz	2.55	Blue Goose, AFG	3.45	Canyon, ACOz	2.85	Venture, PTx	2.70
18th, DMz	3.90	R. Riz'hood, SDz	3.40			Aqua, PTx	2.60

CINCINNATI, Feb. 16.—Two cars of oranges and one car of lemons sold. Market is under and lower.

NAVELS—	Aver.	NAVELS—	Aver.	NAVELS—	Aver.	LEMONS—	Aver.
Planet, OHx	$2.80	Whittier, STx	3.35	Searchlight, OHx	2.80	Kibo, Gz	3.15

FEW PRICE CHANGES ON PRODUCE MARKET.

POTATOES AGAIN DECLINE; CAULIFLOWER IS WEAKER UNDER SLOW DEMAND.

A downward price trend developed for a few of the leading lines on the local produce market yesterday, although a steady undertone prevailed for most of the offerings. Demand and movement were dull, and country offerings were absorbed slowly by the trade. Potatoes again weakened, Idaho Russets showing a drop of 50 cents per hundredweight for the lower offerings, while local stock declined 15 cents per hundred for all grades, sales ranging from $2.10 to $2.35 per sack. Cauliflower also reacted to a lower level, bringing $2.75 to $3 per crate, as compared with $3 to $3.25 of the preceding day. Onions, under heavy supplies, Stockton White Globes ruling about 25 cents per sack lower, while top brown onions were down 5 to 10 cents per sack.

Sweet potatoes were firmer under an active demand, while supplies were again limited. Best stock was 15 cents per lug higher, fancy offerings bringing $2.25 per box. Rhubarb, which was scarce, also advanced, showing a gain of 10 to 15 cents per box over preceding quotations. Local grapefruit held firm and unchanged, but the Imperial Valley stock was higher, selling readily at $4.25 to $5.00 per box, as compared with $4.00 to $4.25 of Tuesday's session.

Cauliflower was firmer in the shipping market. Wire inquiry continued active and supplies of good stock were scarce, with the result that fancy offerings in mixed cars were in ready demand at a premium of 10 to 15 cents per field crate. Prime to green, however, remained firm at $1.25 to $1.40 per crate. For lettuce the shipping market was quiet, but firm at previous prices.

DAILY MARKET REPORT.

These are the actual prices obtained yesterday by Los Angeles wholesalers from their sales to retailers, peddlers, hotels, restaurants, cafeterias, etc., as compiled by the United States Bureau of Markets, Terminal Cold Storage Co. on the wall:

APPLES—Arrivals past 24 hours, 1 car Washington; 4 unbroken and 2 broken cars on team track at 8 a.m. Supplies liberal, movement good; market firm. Californias: Bushel boxes, Baldwins, fancy, 4-tier, best, 2.25@2.50; ordinary, 2.00@2.10; 4-tier, 1.85@2.00; Jonathans, fancy, 3.00@3.50. Arizonas: Bushel boxes, Jonathans, fancy, 2.75@3.25; Idahos and Utahs, loose Jonathans, Romes and Arkansas Blacks, best, mostly 6@7 per lb. Washingtons and Washingtons, bushel boxes, extra fancy Jonathans and Spitzenburg, mostly 2.50@3.00.

ARTICHOKES—Arrivals past 24 hours, 35 crates by express. Supplies liberal, market steady. Best, 1.50@2.00 per dozen.

BEETS—Supplies moderate, market steady. Per dozen bunches, 40@50 per sack, 1.75@2.00.

CABBAGE—Supplies liberal, market full. Per field crate, best, mostly 75@1.00.

CARROTS—Supplies liberal, market steady. Per dozen bunches, 50@60; per sack, 1.00@1.25.

CAULIFLOWER—Supplies moderate, market weaker. Per field crate, best, 2.75@3.00.

CELERY — Supplies liberal, market slightly weaker. Per field crate, best, 2.25@2.75.

CUCUMBERS—Supplies light, market firm. Hothouse, best, 2.00@2.50 per dozen.

GARLIC—Supplies heavy, market steady. Wide range in quality and condition. Best, mostly 12@15 per lb.; poorer, 5@10 per lb.

GRAPEFRUIT—Supplies liberal, market dull. Local, per box, mostly 1.75@2.25; special packed brands, 2.25@2.75; Imperial Valley, 4.25@5.00 per box.

LEMONS—Supplies heavy, market dull, wide range in prices. Local, packed box, 1.25@5.00; fine high as 2.75; loose, 75@1.00 per box; poor to fancy, 50@1.00 per box.

LETTUCE—Supplies heavy, market dull. Local, field crates, mostly 60@75; few best, 1.00.

ONIONS—2 unloads and 1 broken car on team track at 8 a.m. Supplies heavy, market dull. Stockton, Red Globes, cold storage stock, 2.25@2.75; Browns, mostly, 90@1.10 per sack, sacked.

ORANGES—Supplies heavy, market dull. Navels, market pack, large sizes, 2.50@3.00; small, low as 1.75; special grades, mostly 3.00@3.75, according to size and quality; packing-house culls, 25@35 per box; few large sizes, 1.00.

PEAS—Supplies very light, market firm. Few sales, Imperial Valley, 15@17 per lb.

PEARS—Supplies light, market dull. Various varieties, mostly 60@90, according to quality.

PEPPERS—Supplies moderate, market firm. Bells, 18@22; Chile, 25@35.

POTATOES—Arrivals past 24 hours, 8 cars California and 12 Idaho; 7 cars diverted; total of 30 unbroken and 5 broken California and 21 unbroken and 1 broken Idaho on team track at 8 a.m. Supplies heavy, market dull. Stockton: Burbanks, poor, 1.75@2.00; best, 2.25@2.50. Idahos: Russets, mostly, 1.85@2.00. Local, White Rose, 90@90 per lug; 2.10@2.35 per 100-lb. sack.

RADISHES—Supplies liberal. Mostly 12½@15 per dozen bunches.

RHUBARB — Supplies light. Crimson Winter, best, 1.50@1.75 per box.

SPINACH—Supplies liberal; 20@30 per dozen bunches.

SQUASH — Supplies liberal. Market steady. Hubbard and Banana squash, mostly 1½@2 per lb.; Italian, 1.75@2.25 per box.

SWEET POTATOES—Supplies light, market strong, mostly, 2.00@2.25.

TANGERINES—Supplies liberal, market steady. Best, 40@5 per lb.; small, 5 per lb.

TOMATOES—Local supplies very light. Mexican, fancy, repacked, 4.75; repacked lug, 4.25; repacked crate, 3.00. Local, best, 2.00@2.50.

TURNIPS — Supplies moderate, market dull. Per dozen bunches, 25@30; per sack, 90@1.10.

POULTRY PRICES TO PRODUCERS.

Hens, 3 lbs. and under, per lb.	$ .33
Hens, over 3 lbs. and up to 3½ lbs. each, per lb.	.33
Hens, 3½ lbs. and up each, per lb.	.34
Hens, colored, 4 lbs. and up each, per lb.	.35
Broilers, to 1¼ lbs. each, per lb.	.50
Broilers, 1¼ lbs. up each, per lb.	.55
Fryers, 2½ to 3 lbs., per lb.	.55
Roasters, soft bone, over 3 lbs. and up, per lb.	.40
Stags, per lb.	.30
Old cocks, per lb.	.30
Ducklings, Pekins, 3½ lbs. and up, per lb.	.35
Ducklings, other than Pekins, 3½ lbs. and up, per lb.	.30
Old ducks, 3½ lbs and up each, per lb.	.25
Geese, per lb.	.30
Young tom turkeys, 12 lbs. and up each, per lb.	.50
Young tom turkeys, dressed, 12 lbs. and up each, per lb.	.55
Hen turkeys, 8 lbs. and up each, per lb.	.50
Hen turkeys, dressed, 7 lbs. and up each, per lb.	.54
Old tom turkeys, per lb.	.40
Old tom turkeys, dressed, per lb.	.45
Squabs, 9 lbs. per doz. and under, per lb.	.40
Squabs, over 9 lbs. per doz. and up, per lb.	.45
Belgian hare, 2 to 2½ lbs. each, per lb.	.19
Belgian hare, 2½ to 3 lbs.	.14
Belgian hare, old	.09

DENVER METAL MARKET.

[EXCLUSIVE DISPATCH.]

DENVER, Feb. 16.—Bar silver, 99%; copper, per pound, 12½@13; lead, 4.75; zinc, 5.01; tungsten concentrates, 40 per cent unit, 11.75.

Cotton Market is Rather Irregular at the Opening.

[EXCLUSIVE DISPATCH.]

NEW YORK, Feb. 16.—The cotton market was rather irregular today at the opening, first prices being 12 points higher to 17 points lower, with near months relatively firm on the cables, while later deliveries responded to irradiating.

Brokers with Southwestern and spot house connections were sellers at the start, but there was covered Wall street and local buying inspired by continued reports of an improvement in Manchester with the advance in foreign exchange.

March sold up to 14.01c and May to 14.50c during the first few minutes, or 11 to 16 points net higher, while late months just about maintained opening losses.

	Previous					
	Open.	High.	Low.	Close.	Close.	
January	15.22	15.32	15.15	15.15	15.30	
March	13.95	14.15	13.95	14.05	13.80	
May	14.52	14.58	14.36	14.45	14.49	
July	14.80	14.92	14.48	14.48	14.75	
October	15.10	15.26	15.03	15.03	15.10	
December	15.28	15.40	15.05	15.10	15.32	
Spot					15.90	14.50
New Orleans close—						
March	13.80	13.80	13.48	13.48	13.79	
May	14.50	14.52	14.26	14.26	14.67	
July	14.35	14.45	14.00	14.00	14.31	
October	14.48	14.50	14.38	14.38	14.67	

Green Bugs Keep Bobbing Up in Grain Reports.

[EXCLUSIVE DISPATCH.]

CHICAGO, Feb. 16.—Green bug reports were numerous today and were confirmed by government authorities, but failed to bring buying orders. Traders were more disposed to sell all grain particularly on hard stock. Prices showed irregularity and closed with wheat off 3½@4½c; corn, 1¼c; oats, 1c, and rye, 1¾@2c lower, while barley gained 1c.

Action of the market indicated a rather tired feeling.

In wheat the news aside from the green bug reports was bearish. Commission houses generally said the most of their reports did not indicate serious damage to the crop, but there is apprehension of injury not only from insects, but from the grazing and freezing weather in numerous sections.

Chicago wheat prices are relatively out of line on a spring basis from Kansas City. March wheat at the latter market was 11¼c under Chicago at one time. Southwestern holders are selling more freely and increased offerings were noticeable from the Northwest and far West. Export business was light and holders of wheat were asking for bids with premiums there of 10@2c.

Export buying of corn was large, with 500,000 bushels said mostly by one house. This did not prevent liberal sales by commission houses on every bulge, some of the largest professionals recently on the buying side leading sellers. At times there was good support, but prices receded 1¼c from the previous day's finish and closed within ¼@¾c of the bottom.

Oats were offered freely by recent buyers and liquidation was a feature. Commission house buying was scattered. Prices declined 1¼c from the previous day's close and finished at practically the bottom. Cash discounts were narrowed.

	Open.	High.	Low.	Close.	Prev. Close.
Wheat—					
March	1.72	1.74¾	1.70½	1.70¾	
May	1.64¼	1.65¼	1.60¾	1.61¼	
Corn—					
February	....	....	....	....	69¾
March	....	....	....	....	67¾
May	.72	.72¾	.71¼	.71¾	
July	.74¼	.74¾	.73	.73¾	
Oats—					
May	.46¾	.46¾	.45¾	.46	
July	.46¾	.47¼	.46½	.46¾	

BARLEY HOLDS FIRM ON LOCAL MARKET.

The session on the local grain market was dull and featureless yesterday, but prices for all shipments of barley held firm throughout the session, despite the weaker undertone of the outside markets. There was no activity in sale, and buying interest in barley was very slow, the only sale of the day consisting of a car of the ten-day shipment at $1.42½. Transit barley closed at an advance of 25 cents per ton, as did also the twenty-day shipment, while other nearby deliveries were unchanged. The only change in the future months was a gain of 25 cents for February barley, other deferred shipments holding firm at previous quotations.

DAILY BOARD QUOTATIONS.

Arrivals—Wheat, 4; barley, 2; corn, 2; oats, 3; milo Maize, 4; flour, 2; bran, 2; beans, 1; Cocoanut meal, 1; C. S. & Products, 8; feed, 1; barley feed, 1; total, 25. Hay, 24.

Corn, bulk—	Bid.	Asked.
No. 2 yellow, spot	$ 1.62½	$ 1.65
No. 3 yellow	1.57½	1.60
Miscellaneous—		
Eastern kafir, No. 2	1.57½	1.67½
No. 2 Eastern milo, bulk	1.70	1.75
Wheat, Rolled feed—		
Montana	33.00	
Bran—Kansas	32.25	33.25
Barley—		
On track	1.45	
In transit	1.42½	
10-day shipment	1.42½	
15-day shipment	1.40	1.42½
20-day shipment	1.40	1.42½

FUTURE DELIVERY—100-TON LOTS.

Barley—	Bid.	Asked.
All February	$ 1.40	$ 1.50
All March	1.39	1.47½
All May	1.15	1.39

YESTERDAY'S SALES.

Barley—
1 car 10 days $1.42½

SHIP STORES.

[BY A. P. NIGHT WIRE.]

SAVANNAH (Ga.) Feb. 16.—Turpentine, firm; 50 casks, 177; receipts, 21; shipments, 67; stock, 15,080.
Rosin quiet; no sales; receipts, 261; shipments, 90; stock, 81,067.
Quote: B.D.E.F.G.H.I.K.M.N.WG.WW, 11.00. (Last sales November 12 at 11.00.)

SILVER QUOTATIONS.

[BY A. P. NIGHT WIRE.]

NEW YORK, Feb. 16.—Bar silver, domestic, 99¼; foreign, 59¼. Mexican dollars, 45¼.
LONDON, Feb. 16.—Bar silver, 34d per oz. Money, 5% per cent.

NEW OFFERING
$7,500,000
General Petroleum Corporation
Ten-Year 7% Sinking Fund Gold Notes

Dated Feb. 15, 1921 Callable at 105 Due Feb. 15, 1931
Interest Feb. 15 and August 15 Denominations $1000 and $500

These notes are a direct obligation of General Petroleum Corporation and after present financing will become the only funded debt of the Company.

EQUITY:
Present market value of the Company's Common and Preferred Stocks represents an equity of over $31,600,000.

EARNINGS:
Present earnings are at the rate of $5,998,000 per year or over 11 times the interest requirements on these notes. For the 4½ year period which ended Dec. 31, 1920, annual net earnings averaged $3,111,000 or 5.9 times the requirement.

SINKING FUND:
Annual payments amounting to 5% of the issued notes will commence Feb. 15, 1922, to be used for the purchase and redemption of notes.

Price 99½, Yielding 7.10%

11636—Telephones—Broadway 20

Banks, Huntley & Co.
203 Hibernian B'ld'g
4th & Spring Sts.

NEW ISSUE
$7,500,000
GENERAL PETROLEUM CORPORATION
7% Sinking Fund Gold Notes

Dated: February 15, 1921 Due: February 15, 1[931]

After giving effect to present financing, these Notes will become the only funded indebtedness of the Corporation.

Net average earnings, after taxes, for the past 4½ years, have been at the rate of approximately six times the interest requirements on this issue.

An equity of $31,600,000 is represented by the present market value of the outstanding Stock issues.

The Corporation has a daily production of 15,000 bbls. of oil from its properties in California and Wyoming, and operates 250 miles of main pipe lines, with tankage and pumping facilities, connecting the fields with the refineries at Vernon, which has a present daily capacity of 30,000 bbls. In addition to this, the Corporation has valuable self-sustaining holdings in Mexico.

During the life of these notes the corporation agrees not to mortgage any of its property, nor create any obligations having priority over, or being on a parity with this issue, except current bills and accounts payable incurred in the ordinary course of business.

We recommend these notes for investment.

PRICE: 99¼ and Interest, to Yield Over 7.10%

Frank & Lewis

Citizens National Bank Bldg. Los Angeles
Main 6525, 60141

We Offer a Diversified List of Investments Consisting of

	Rate	Maturity	Yield
MUNICIPAL BONDS			
Elim Union School Dist. (Merced County)	6%	1925-1929	5.75%
Rio Bravo School Dist. (Kern County)	6%	1925-1930	5.75%
FOREIGN GOVT. BONDS			
Danish Cons. Municipal	8%	1946	8.16%
Kingdom of Belgium	8%	1941	8%
Republic of Chile	8%	1941	8.10%
CORPORATION BONDS			
Glendora Cons. Mutual Water Co.	6%	1926-1928	7%
Seventh & Broadway Bldg. Co. 1st Mtg.	7%	1922-1933	7.50%
Southern Cal. Edison Co. Gen. & Refd.	6%	1944	7%
Pacific Gas & Elect. Co. 1st & Refd.	7%	1940	7.10%

TORRANCE, MARSHALL & COMPANY
10987 111 West Fourth Street Pico 960

Many Reasons for Buying
Huntington Star
Because their location cannot be beaten.
Because many other companies are taking up property all around us.
Because the par value of the stock is $1.00 and is selling at 50 cents.
Because they will give quick action with drill.
Because our acreage is large enough for many wells.
Send today for full particulars and complete map of the Huntington Beach field. IT'S FREE.
Order Your Stock Today.
Huntington Star Oil Company
619 South Spring Street

TEXAS HOLDING COMPANY
604-607 Hibernian Building
DRILLING AND OPERATING IN

HUNTINGTON BEACH	CALIFORNIA
YOUNG COUNTY	TEXAS
THROCKMORTON	TEXAS
CARPENTERIA	CALIFORNIA
SOUTH BEND	TEXAS
VENTURA COUNTY	CALIFORNIA

Any one field will make your investment highly profitable

McCONNELL-WOOLLEY & CO., INC.
STOCK AND BOND BROKERS
MEMBER LOS ANGELES STOCK EXCHANGE
405 I. W. HELLMAN BUILDING. PHONE 63818.

00
n Corporation
nd Gold Notes
105 Due Feb. 15, 1931
minations $1000 and $500
eral Petroleum Corporation and after
debt of the Company.

gnon and Preferred Stocks represent

per year or over 11 times the inter-
ar period which ended Dec. 31, 1920,
times the requirement.

ured notes will commence Feb. 15,
e of notes.
ng 7.10%
Broadway 20

tley & Co.
nian B'l'd'g
& 8ts.

Co. Will Sell
Mkt.
.75
.50
.25
8.50
.70
1.00
Mkt.
Bid
.38
.50

& Co. Will Buy
Taxi
Yorba
Union
Consolidated
United

RNER & CO.
and Bond Brokers
625 S. Spring St. Lower
11 S. Barsona Ave.

We Invite You

to consult us about your bond purchases. It is easy to make mistakes, hard to rectify them.

Our experience can guide and protect you in your investments.

"Getting But Bonds"

MORTGAGE BOND COMPANY
631 So. Spring St.
Third Floor

2000-Barrel Well
Huntington Beach
ENGR. It is reported, has ... a 2000-barrel well ... DIG HAR has a wonderful oil ...
Lease No. 9—location No. 1, ... agreement to ... being operated ... between the MILEY-KEUK ... and the HAR-wright ... the oil pool, which ... proven fact. ... of the drilling of Well ... the BUT OIL has effected ... This Company has 11 leases ... Beach—managed by suc-
... approved but a few reasons ... OIL to one of the best Hunt-... at the present price ... oil today is the cheapest ... that is going very rap-... believe that you need ... profit, Some, even, ... Don't ... Send your order TODAY for SUN ... Liberal conditions delivery ... may be had by 10 payment plan, ... 5 and 9 equal monthly ...
BUY AND SELL ALL ACTIVE ... Write—Wire—
G. W. BORIS, Broker
Los Angeles Stock Exchange Bldg.
Los Angeles, Cal.

vestments Consisting of

	Rate	Maturity	Yield
	6%	1925-1929	5.75%
	6%	1925-1930	5.75%
	8%	1946	8.16%
	8%	1941	8%
	8%	1941	8.10%
	6%	1926-1928	7%
	7%	1922-1933	7.50%
	6%	1944	7%
	7%	1940	7.10%

L & COMPANY
Pico 968

Excal 46c

NOTICE
... sell orders of all active unlisted ...
L. C. Throop Co.
... Main 3184.

RAY & COMPANY
WILL SELL
... Fidelity ... 50c
... Venture ... .50c
... Tucson ... $1.50
... Privileges ... $1.50
... Oil Co. ... .25c
... Unlisted Stocks ...
... Phones, 64036, 698174.

Wise Birds Buy
MOORPARK
C. R. COLLINS CO.
... Bldg.

MATTY OIL AND DEVELOPMENT CO.
... California Bldg.
... 94034, Los Angeles

WE BUY AND SELL
... Oil Stocks
H. BURCH & CO.
... Spring Street
... Phone Bdwy. 2812.

MARK CURRENCY
(Low, ... Francs, ...
Sterling 4¼% ... Marks, ...
Dupleix 4¼% ... Lire, ...
City Bonds Bought and Sold
Foreign Bonds Bought and Sold
Rigali & Vecchi
... Trust and Savings Bldg.
Phone ...

HARD OIL COMPANY
... CHARD TEST WELL
... you decide on this ...
... corporation, com-
... to your sections or
... Address B, box 234,

CHAMBERLAIN'S COUGH REMEDY
The Label Adopted in 1882
FOR THE RELIEF OF
Coughs, Colds CROUP.
WHOOPING COUGH, HOARSENESS,
BRONCHITIS.
THIS REMEDY CONTAINS NO NARCOTIC
Manufactured by Chamberlain Medicine Co.
Manufacturing Pharmacists, Des Moines, Iowa, U. S. A.
PRICE, THIRTY-FIVE CENTS
(Copyrighted by Chamberlain & Co., 1921)

EPILEPSY
Has Been STOPPED For Over 50 Years
BY DR. BLOSS'S EPILEPTIC REMEDY. A rational and remarkably successful treatment. Write for Pamphlet and Blanks. FREE
Dr. Bloss Medicine Co., Dept. A, Kansas City, Mo.
Gentlemen: Please send me your FREE Pamphlet and Blanks. I have ... fits ... times ... last one was ... Name ... Address ...
Or order it at any druggists'
Endorsed by Governor Stephens, Governor Johnson, Governor Hiram W. Johnson, Governor Bell, Governor Capper, Governor Allen, Governor Henry J. Allen, Governor Hyde, Governor Hodges, Governor Bickett, Governor Cox, Governor Ferguson, Governor Goodrich, Governor Harding, Governor Holcomb, Governor Lowden, Governor Morrison, Governor Ritchie, Governor Sproul, Governor Thompson, Governor Trinkle, Governor Walton, Governor Whitman, Governor Wilson, Governor Withycombe, Governor Yates, Governor Zimmerman.
Yearly subscription rates: Weekly Epilepsy News, $1.00; Epilepsy News Monthly, $2.00; Epilepsy News Weekly and Monthly, $2.50. Sample copy free. Address Epilepsy News, Kansas City, Mo.
Over 50 Years' Success. Over 1,000,000 Bottles Sold Annually.

What is the Oil Industry Facing?
The answer to this question is of extreme importance, in view of the present cutting of crude oil prices, and its possible effect on the securities of petroleum companies, so we have prepared a circular covering the entire oil situation, which will be sent free to anyone upon request.
Ask for LT-38.
E. M. Fuller & Co.
Members of Consolidated Stock Exchange of N. Y.
80 Broad St., New York.
New York Newark Cleveland Chicago
(Direct Private Wires)

The Story of Peter Perkins
"Getting Ahead" is a remarkable fact-founded book, fascinatingly interesting. Tells how Peter Perkins accumulated $10,511.82 in ten years by systematically investing $32 monthly in high grade listed securities. He didn't gamble, took no long chances, but he invested on a wise plan. "Getting Ahead" shows you how to do the same. Send today for free copy.
KRIEBEL & CO.
Investment Bankers
137 S. La Salle St. - Chicago

INCOME TAX
returns correctly prepared. R. A. Hightower, Income Tax Attorney and Accountant, 12 years' experience in Government Accounting and Income Tax Investigations in Washington, D. C., New York City and California.
412 Pacific Finance Bldg.
Phone 64095

Government, Municipal Corporation BONDS
Southern California Bank and Trust Company STOCKS
Wm. F. Tebbetts & Co.
High Grade Stocks & Bonds
Pacific Finance Bldg.
Phone 670-09 Los Angeles

American Securities Co.
Will Sell:
200 Allied Petroleum ... Bid
250 Harrington-Dumas ... 85c
5 Texas Holdings ... $92.50
500 Jerome Superior ... Cheap
200 Linda Vista ... $75@
300 Richfield United ... $71@
2000 Texas United ... Bid
10 Yellow Taxi Cab ... $7.75
5000 Blue Monster Mines ... Very cheap
2000 Congressional Oil ... 3½c
Will Buy:
Yellow Taxi Cab, Richfield Consolidated, Invader Oil of Texas, Pomona Oil, Allied Petroleum, Harrington-Dumas, Texoil Oil & Refining.
DO NOT OVERLOOK HUNTINGTON STAR. THIS IS A VERY PROMISING COMPANY. PRICE 50c PER SHARE.
828 STORY BLDG. 6th and Broadway. Phone 12304 and 15392.

STOCKS AND BONDS IN SAN FRANCISCO.

[BY A. P. NIGHT WIRE.]

SAN FRANCISCO, Feb. 16.—Following are today's closing quotations and sales on the San Francisco Stock and Bond Exchange:

Sales	Stocks	Bid	Asked
	Associated Oil Co. 1st 5s, 1922	99¾	100
	Cal. Gas & Elec. Unif. & Ref. Mtg. 5s, 1937	82½	....
	City Elec. Co. 1st Mtg. 5s, 1937	81	....
	First Federal Trust Co. 1st Mtg. 6s, 1945	90	92½
	Gen. Pipe Line 1st Mtg. 6s, 1925	....	105
	Great Western Power Co. 1st Mtg. 5s, 1946	77¾	81¼
	Los Angeles Elec. Co. 5s, 1939	....	81¼
	L. A. Gas & Elec. Corp. 1st Ref. 5s, 1939	83	84
	L. A. Railway 1st Mtg. 5s, 1958	70	72¼
	L. A. Railway Corp. 1st & Ref. 5s, 1940	....	67
	National Co. Gen. & Ref. 6s, 1925	65¾	66¼
	Northern Cal. Power Co. Coll. 5s, 1943	75	....
	Pacific Gas & Elec. Co. Gen. & Ref. 5s, 1942	77¼	78
	Pacific Electric Ry. 5s, 1942	66¾	....
	Pacific Gas & Tel. Co. 1st Mtg. 5s, 1957	82¾	83¾
	San Joaquin L. & P. 5s, 1951	81½	82
	S. F. Gas & Elec. 1st Ref. 5s, 1942	76½	77
	Union Oil Co. 1st Lien 5s, 1931	85¾	....
	Yuba Con. Gold Fields 5s, 1936	50	....
	Western Pacific Ry. Co. 5s, 1946	85¾	....

SALES.

Morning session—Bonds: $500 United States 1st 3½s at 91; $2000 do. 1st 4½s at 97½; $500 do. 2nd 4½s at 96; 1000 do. 2d 4½s at 94½; $3000 do. at 90; 500 do. 4th 4½s at 89¾; 500 do. at 89⅝; 20,000 do. at 89¾; 7500 do. 5th 4½s at 97⅛; 7000 do. at 97; 6000 Cal. Gas & Electric 1st 5s at 83½; 2000 East Bay 5s at 81¾; 1000 Great Western Power 5s at 78¼; 1000 Federal Tel. 5s at 90; 2000 Miller & Lux 5s at 101; 2000 Northern Electric 5s at 75; 1000 Pacific Gas & Electric 5s at 77⅛; 4500 Pacific Gas & Electric series E at 80⅜; 1000 Pacific Tel. 5s at 90; 2000 San Joaquin L. & P. 5s at 81½; 2000 Spring Valley Water 5s at 90⅝. Stocks: 30 Bank of Italy at 91; 100 Hawaiian Pineapple at 70; 35 Home Fire & Marine Insurance at 50; 6 Pacific Gas & Electric 1st pfd. at 79½; 70 Pacific Gas & Electric common at 41½; 20 Hawaiian Sugar at 30; 10 Oceanic Sugar at 34; 65 Associated Oil at 98; 10 General Petroleum common at 125¾; 40 do. at 125½; 10 do. at 125½; 200 North American Oil at 1.55; 800 do. at 1.52½; 2500 do. at 1.50; 50 Cal. Packers common at 82.

Afternoon session—Bonds: $500 Liberty 2nd 4¼s at 96; 2000 do. 2d 4¼s at 95; 2000 do. 4th 4½s at 89⅝; 10,000 do. 5th 4¼s at 97; 2000 Pacific Gas & Electric 5s at 78½; 2000 Pacific Gas & Electric 5s at 77⅞; 2000 Pacific Tel. & Tel. 5s at 83¼; 2000 City Investment 6s at 82; 18,000 Penn. Liquid Light & Power 5s at 91. Stocks: 150 Federal Tel. Co. at 6¼; 100 do. at 6⅝; 200 do. at 6¾; 300 North American Oil at 1.52; 4700 do. at 1.52½; 200 Associated Oil at 98; 5 Pacific Gas & Electric 1st pfd. at 80; 30 Pacific Gas & Electric common at 41⅞; 15 Union Oil of California at 181; 5 Western Power pfd. at 70; 145 General Petroleum common at 124; 50 do. at 124⅛; 10 do. at 124½; 5 Hawaiian Commercial & Sugar at 46; 10 do. at 46¼; 10 Oahu Sugar at 36; 65 Spring Valley Water at 90¾.

MINING STOCKS IN SAN FRANCISCO.

SAN FRANCISCO, Feb. 16.—Following are today's closing quotations and sales on the San Francisco Mining Exchange, furnished by G. W. Cronin, 614 South Spring street, member Los Angeles and San Francisco Stock Exchanges:

Sales	Stocks	Bid	Asked
	Quincy Divide District—		
12,500	Belcher Divide	.02	.03
500	Divide Extension	.01	.02
2,000	Florence Divide	.01	.02
500	Gold Zone Divide	.21	.22
8,500	Grimes Divide	.01	.02
1,000	Jumbo	.01	.02
1,000	Kennick	.05	.06
1,000	Mexican	.03	.04
4,000	Revert	.04	.05
6,000	Rosetta Divide	.02	.03
1,000	Tonopah Divide	.02	.03
1,000	Tuscarora Blankrock	.02	.03
20,500	West Divide	.10	.11
	Goldfield District—		
500	Crackerjack	.09	.09
1,000	Jumbo Extension	.01	.02
1,000	Jumbo Extension	.01	.02
1,000	Lone Star	.00	.00
	Tonopah District—		
2,000	Cash Boy Cons.	.07	.08
2,000	MacNamara Crescent	.07	.08
5,000	North Star	.07	.08
4,000	Rescue Eula	.10	.10
1,000	West End	2.00	2.10
5,000	New California	.13	.15
	Comstock District—		
7,000	Con. Nevada	.44	.45
5,000	Mexican	.11	.12
1,000	Noble	.11	.12
2,000	Union Consolidated	.18	.19
	Other Districts—		
16,200	Arrowhead	.11	.12
1,000	Round Mountain	.18	.19
2,000	Simon Silver Lead	.03	.04
1,000	Eureka-Croesus	.94	1.00
2,000	Eureka-Holly	1.72½	1.75
5,000	Hanford Sterling	.04	.05
40,000	Broken Hills	.18	.19
500	Grass Valley	.37	.38
	Oil Stocks—		
500	Palmer Union con.	.04	.05

BOSTON COPPER MARKET

[Furnished by A. H. Cury & Co., 119 West Fourth street, Los Angeles.]

BOSTON, Feb. 16.—Closing quotations:

	Close— Bid	Ask.		Close— Bid	Ask.
Adventure	8½	8¾	McK. Dar.	1¾	2
Ahmeek	57	58	Mohawk	47	48
Allouez	22	23	Mayflower	....	....
Algoma	35	50	Michigan	4	5
Am. Zinc	24¾	25	Nipissing	8	8½
Do. pfd.	13½	15	N. Butte	12¾	12⅞
Arcadian	2¾	3	New Idria	50	....
Ariz. Com.	8	9	New Cornelia	21	22
Ariz. Copper	64	65	New River	31	32
Bingham	8½	9	Do. pfd.	81½	85
Big Ledge	....	....	N. Lake	2	2½
B. Hawk	10	11	Orpheum	27	27½
Bohemia	75	100	Manhattan	8	10
Booth	1¼	1½	Osceola	75	76
B. & Mains	23½	24½	Ely Con.	9	10
Butte & B.	57	58	Old Colony	2	3
Butte & N.	10	12	Old Dom.	29½	30
Caron Hill	15½	16½	Osceola	57½	58
Chi. & A.	1¾	2	Oscoda Creek	40	42
Cal. & A.	15	20	Quincy	60	62
Cal. & H.	260	265	Rar Cons.	13½	14¼
Chief	1¾	2¼	Ray Hercu.	17½	18
C. C. Mines	2	3	Seneca	17½	18
Copper R.	25½	26	Seneca Sup.	11	12
Crystal	37	40	Shannon	1¼	1¾
Daly	4¾	4¾	Stewart	....	....
Daly West	8½	9	Mfg. Co.	23	24
Davis Daly	1	1¼	St. Mary	25	26
Alaska	9	9	St. Lake	1¼	1½
Ariz. Ex.	1	2	Superior	1¾	1¾
Ariz. Com.	22	23	Sup. & B.	2¼	2¾
Calaveras	10	12	Sup. Cop.	3¼	3¾
Daddy	10	11	U. P. Con.	100¾	101¾
E. Butte	7	8	U. S. Smelt.	3	4
Franklin	2¾	3	U. S. Smelt.	....	....
Gadsden	1	2	Pref.	3	4
Goldfield Con.	6	7	Do. part.	3	4
Granby	28	28½	Trinity	3-8	16
Gray Eagle	2¾	3	Tuolumne	1	1¼
Hancock	2¾	3¼	Utah Apex	2¼	2½
Helvetia	25	26	Utah Con.	2¾	2¾
Indiana	47	75	Utah Metal	1-16	2¼
Int. Prod.	9¼	9¾	U. S. M. & S.	....	....
Iron Cap	29	30	Com.	34¼	34¾
Island Oil	4¼	4¾	Do. pfd.	42¼	43
Isle Royale	27	28	U. V. Ex.	27¾	28¾
J. Verde	15	20	Do. pfd.	24	24½
Kerr Lake	3	3¼	Ventura	17¾	17¾
Keweenaw	1¾	2	Victoria	1	1¼
Lake Cop.	24	24½	Waldorf	15¾	16
La Salle	2	2½	Wash. Coal	3	4
Mason Val.	7¾	8	Wolverine	13	14
Majestic	2	10	Mutual	45	50
Michigan	2¼	3	Pilgrim	....	10

HOME AND FOREIGN BOND QUOTATIONS.

[Furnished by the National City Co. of California, 607 South Spring street.]

LOS ANGELES, Feb. 16.—Following are today's quotations on foreign and domestic bonds held in this city:

Security and Maturity	Bid.	Asked.
Armour 7s, July 15, 1930	96½	97
Am. T. & T. 6s, Oct. 1, 1922	99¼	99½
Am. T. & T. 6s, Feb. 1, 1924	98	98½
Anaconda 6s, Jan. 1, 1920	99	99⅝
Anglo-Am. Oil 7½s, Apr. 1, 1925	100½	100¾
Baltimore & Ohio 6s, July, 1929	90½	91
Belgian Gov. 6s, Jan. 1, 1925	91¼	91½
Bell Tel. of Pa. 7s, June 1, 1945	99½	99¾
Bell Tel. of Pa. 7s, Oct. 1, 1945	102⅜	102¾
British 5½s, Nov. 1, 1921	99¾	99¾
British 5½s, Oct. 1, 1922	94⅝	95¼
British 5½s, Oct. 1, 1929	85½	86
Canadian 6s, April 1, 1929	99¼	99⅝
Canadian 5½s, Aug. 1, 1921	99¼	99⅝
C., R. & Q. Joint 4s, July 1, 1921	97½	97¾
City of Paris 6s, Oct. 15, 1921	95¾	96¼
Com. Gas 7s, Feb. 1, 1925	99¾	100
Cuban 7s, July 15, 1922	97½	98
Del. & Hudson, June 1, 1920	100¼	100
Federal Farm 5s, May 1, 1939	96	97
French Gov. 5s, Sept. 15, 1941	99¾	99¾
G. T. Goodrich 7s, April 1, 1925	99	99½
Japanese Gov. 4s, Feb. 1, 1931	63½	64¾
Jap. Gov. 1st 4½s, Feb. 15, 1925	82½	83
Norway 6s, Oct. 1, 1940	99	100
Penn. R.R. 7s, April 1, 1930	102	103
Rolling Mills 7s, April 1, 1927	97½	98
St. Cal. Ed. 6s, Feb. 1, 1944	87	88
Swedish Gov. 6s, June 15, 1939	99	99¾
Swift 6s, Aug. 15, 1925	99¾	99¾
Swiss Gov. 8s, July 1, 1940	102	102½
Texas Co. 7s, March 1, 1925	99⅛	99¾
U. S. Rubber 7½s, Aug. 1, 1930	99¾	99¾
Western Elec. 7s, April 1, 1925	96½	99

MONEY AND EXCHANGE.

[BY A. P. NIGHT WIRE.]

NEW YORK, Feb. 16.—Prime mercantile paper, 7%; sterling exchange firm; sterling, demand, 3.91⅝; cables, 3.92¼.

Francs, demand, 7.48; cables, 7.50.

Belgian francs—demand, 7.77; cables, 7.81.

Guilders, demand, 34.56; cables, 34.60.

Lire, demand, 8.71; cables, 8.73.

Marks demand, 1.73; cables, 1.74.

Swiss francs, sixty 20 days, 90 days and six months, 6¼@7 per cent.

Call money easy; high, 7; low, 6; ruling rate, 7; closing bid, 6; offered at 7; last loan, 7.

NEW YORK GRAIN MARKET.

[BY A. P. NIGHT WIRE.]

NEW YORK, Feb. 16.—Wheat, spot easy, No. 2 hard, 1.97½, c.i.f. Duth. New York, and No. 2 mixed durum, 1.85½ c.i.f. to arrive.

Corn, spot easy, No. 2 yellow, 90, and No. 2 mixed, 89½, c.i.f. New York, 16-day shipment.

Oats, spot, barely steady; No. 2 white, 55.

LIVE-STOCK MARKETS AT VARIOUS CENTERS.

[BY A. P. NIGHT WIRE.]

LOS ANGELES, Feb. 16.—Hogs (hard grain fed,) 125 to 175 lbs., 11.50; 175 to 225 lbs., 12.00. Cattle (on foot, gross weight:) Steers, good, 9.50@10.00; medium, 9.00@9.50. Cows, good, 8.00; medium, 7.00@7.50. Bulls and stags, 5.50@6.50. Calves, 125 to 150 lbs., 10.00; 175 to 250 lbs., 9.00.

Sheep—Ewes, 6.00; lambs, 12.00@12.50.

CHICAGO, Feb. 16.—Cattle, receipts, 6000; beef steers, mostly 25c higher; top, 10.85; bulk, 9.00@9.50; butcher cows and heifers, steady; stocks higher on better kinds; bulk, 5.00@6.50; bulls, slow, steady; beef and bolognas mostly 4.75@5.50; calves, slow, weak; bulk vealers, 9.00@10.00; stockers and feeders, 25c higher; mostly 6.00@7.75.

Hogs, receipts, 20,000; market fairly active; lights and light butchers, 75c to 85c lower; others 10c to 15c lower than yesterday's average; top, 10.35 out of line; practical top early, 10.25; very few above 10.15; bulk, 200 pounds down, 9.75@10.10; bulk, 220 pounds up, 9.00@9.35; pigs, mostly 25c lower; bulk, desirable 90 to 130 pounds, 9.50@10.15.

Sheep, receipts, 17,000; killing classes generally steady; bulk fat lambs, early, 11.75@12.25; top yearlings, 8.00; short wethers, 4.25; bulk, fall ewes, 4.00@4.50; no early sales; choice handyweight lambs or ewes, 5.00@5.50.

STOCK YARDS, (Ala.), Feb. 16.—Hogs, receipts, 18,000; steady to 15 cents lower; top, 9.50; bulk, 8.90@9.50.

Cattle, receipts, 2200; strong to 25 cents higher; steers, 6.50@8.25; cows and heifers, 5.50@9.00; calves, 6.00@8.50.

Sheep, receipts, 1500; steady to strong; lambs, 6.00@8.25; ewes, 3.50@4.50.

OMAHA (Neb.), Feb. 16.—Hogs, receipts, 19,000; mostly 10 cents lower; bulk, 9.00@9.25; top, 9.40; bulk, strongweight and packing grades, 8.00@8.60.

Cattle, receipts, 8700; fed steers, 15 to 25 cents higher; bulk, steers, 7.00@8.00; top, 8.05; other stock steady to 25 cents higher. Bulk, 4.75@5.75; top, 6.25; bulk bulls, 3.25@4.25; veals, steady; stockers and feeders steady to strong.

Sheep, receipts, 8000; killing classes, 25 to 50 cents higher; bulk, handyweight lambs, 7.25@8.00; top, 8.15; bulk, ewes, 4.00@4.50; early top, 4.65; few feeders included.

SOUTH ST. PAUL (Minn.), Feb. 16.—Cattle, receipts, 4800; market mostly steady; no good or choice steers here to test today; 7.50; some at 6.75@7.00; bulk, 5.00@6.50; one load of choice cows, 6.50; some trade on the stock, 5.00@6.00; bulk of yearlings, 4.00@5.25; canners and cutters, 2.50@3.75; bulls, slow, easy; mostly 4.00@4.25; veal calves, steady; top, 8.50.

Hogs, receipts, 22,000; market steady on lights; others unevenly steady to 25 cents lower; some of mixe. Top, 9.75; bulk of lights, 9.00@9.60; medium and heavies, 8.50@9.75; packing sows, 7.00@7.50; bulk of good pigs, 10.00@10.25.

Sheep, receipts, 3500; market steady; good to choice lambs, 7.50@8.00; good to choice ewes, 3.50@4.50.

KANSAS CITY (Mo.), Feb. 16.—Cattle, receipts, 8100; beef steers, 25 to 40 cents lower. Top, 9.00; many good lots, 8.00@8.75; she stock nearly 25 cents higher; few heifers, 8.25; bulk load cows, 6.25; canners and bulls very steady; veals, 50 cents to $1.00 lower than Tuesday's best time. Top, 10.50; bulk, 9.00@10.00; heavy calves, steady; stockers and feeders, strong to 25 cents higher.

Hogs, receipts, 11,000; very uneven; better grades butchers, 10 to 15 cents lower; others, 15 to 25 cents lower; one load choice 180-lb. avg. at 9.35; bulk, 8.90@9.35; top, 9.35.

Sheep, receipts, 6000; sheep and lambs mostly 25 cents higher; yearlings unevenly higher. Choice 72-lb. wooled lambs, 7.00; no prime lambs here; best, 7.85.

PORTLAND (Or.), Feb. 16.—Cattle, nominally steady; no sales; unchanged.

Hogs, steady; receipts, 221; unchanged, except rough heavy, 7.50@7.60.

Sheep, steady; receipts, 190; unchanged.

CHICAGO EXCHANGE; PRICE, RANGE, SALES.

[EXCLUSIVE DISPATCH.]

CHICAGO, Feb. 16. — Range and sales on the Chicago Stock Exchange:

Sales	Stocks	High.	Low.	Close.	Previous close.
50	Am. Ship. pfd.	97½	97½	97½	97½
10	Armour, pfd.	93¾	93¾	93¾	93¾
10	Beaverboard	42	42	42	42
20	Cal. Packers, 2nd	85½	85½	85½	85½
75	Cudahy	57½	57	57	57
100	Gen. Electric	106½	106½	106½	106½
10	Int'l Motors	11¾	11¾	11¾	11¾
20	Deere, pfd.	86	86	86	86¼
1,100	Liby-McNeill	13¼	13	13	13¼
425	Liby-Owens	11¾	11¾	11¾	11¾
500	Mitchell Motors	4	4	4	4
200	Mont. Ward	18¾	18	18¾	18¾
650	Nat'l Leather	8¾	8¾	8¾	8¾
950	Pierce Ar. A	14	13½	14	14
10	Public Serv. pfd.	82½	82½	82½	82½
50	Q. Oats pfd.	84½	84	84	84½
400	Sears-Modern	30¾	30¼	30¾	30¾
400	Sears-Roebuck	80¼	80	80½	80½
100	Shaw Knits	19	19	19	19
100	Sloss Sheff.	70	70	70	70
750	Swift Int'l	27½	27	27½	27½
100	Thomas Jr.	23½	23½	23½	23½
185	Tractor Corp.	20	20	20	20
12,525	Union C. & C.	54¾	53¾	54¾	53¾
100	Wahl	47	47	47	47
100	Weat. Knitting	10½	10½	10½	10½
100	Wrigley	70¼	70¼	70¼	70

FOREIGN EXCHANGE, NORMAL BANK RATES.

Following are the foreign exchange rates upon which local business was transacted yesterday, as corrected by the foreign exchange department of the Farmers' and Merchants' National Bank:

	Exchange rate Over $100.
London, per pound sterling	.$ 3.90
France, per 100 francs	7.93
Germany, per 100 marks	1.73
Italy, per 100 lire	3.70
Holland, per 100 guilders	34.62
Sweden, per 100 kronor	24.75
Norway, per 100 kronor	17.95
Spain, per 100 pesetas	14.67
Czecho-Slovakia, per 100 kronen	1.50
Greece, per 100 drachmas	1.57
Austria, per 100 kronen	1.38
Rumania, per 100 lei	1.58
Belgium, per 100 francs	7.93
Switzerland, per 100 francs	18.80
Russia, per 100 roubles	2.00
Denmark, per 100 kroner	18.75
Finland, per 100 finmarks	1.45
Uruguay, per 100 pesos, currency	45.50
Austria	.80

Buying rate Great British right, $3.80; Canadian, sight, discount $13.20 per $100.

OIL STOCKS.

[Furnished by A. H. Cury & Co., 119 West Fourth street, Los Angeles.]

NEW YORK, Feb. 16.—Closing quotations:

	Close— Bid	Ask.		Close— Bid	Ask.
Anglo	18¼	18¾	Solar Ref.	280	300
Borne	110	115	Pa. Pipe	105	113
Buckeye	82	85	S. P. Pf.	226	240
Chicago	174	200	S. O. P. Of.	70	75
Do. pfd.	100	115	S. Of Cal.	350	365
Continental	110	115	S. Of Ind.	69½	70
Crescent	31	33	S. Of Kan.	585	600
Cumberland	130	140	S. Of Ky.	600	620
Eureka	95	100	S. Of N. Y.	350	375
Galena	45	48	S. Of Ohio	350	375
Old pfd.	86	87	Do. pfd.	107	109
New pfd.	94	98	Swan & F.	45	50
Ill. Pipe	196	200	Union	110	113
Ind. Pipe	84	87	Do. pfd.	97	100
Ind. Tran.	29	30	Vacuum	315	325
N. Y. Tran.	137	140	Washton	28	29
N. Pipe	95	98	S. Of Neb.	395	405
Ohio Oil	294	297	Imperial Oil	75	97
Int. Pet.	15¾	16¼			
Penn. Mex.	33	35			
Prairie Oil	485	500	*Ex-div.		
Prairie P.	195	200	†Ex-div.		

PRODUCE RECEIPTS IN SAN FRANCISCO.

[BY A. P. NIGHT WIRE.]

SAN FRANCISCO, Feb. 16.—Receipts:

Flour, 86 quarters; barley, 7143 centals; oats, 880 centals; beans, 3149 sacks; corn, 126 centals; potatoes, 3905 sacks; onions, 13 sacks; hay, 89 tons; lemons and oranges, 300 boxes; live stock, 770 head.

Wheat, mill, 2.75@3.00.

Navel oranges, 2.25@2.75; tangerines, 2.75@3.75; bananas, 5@10; avocadoes, 1.00@10.00.

Eggplant, Southern, 5@15; cucumbers, hothouse, 2.25@2.50; Bell peppers, Southern, 5@17½; peas, plums, 15@17½.

SAN FRANCISCO OIL STOCKS.

[BY A. P. NIGHT WIRE.]

SAN FRANCISCO, Feb. 16.—Oil stocks: Carbon, 1.70 bid; Claremont, 3.25 bid; Palmer Union, .04@.05; Palmer Union pfd., .30@.32.

CALIFORNIA DRIED FRUIT.

[BY A. P. NIGHT WIRE.]

NEW YORK, Feb. 16.—Evaporated apples, steady. Prunes, quiet. Apricots and peaches, slow. Raisins, steady.

Pullman Conductors Are Held.

[BY A. P. DAY WIRE.]

PITTSBURG, Feb. 16.—Four Pullman conductors charged with conspiracy, larceny and embezzlement in connection with what Pennsylvania Railroad officials termed a scheme to defraud the company in the redemption of uncanceled tickets, were held for court yesterday. They were released on $1500 bail each.

ORTHODONTISTS ELECT.

[BY A. P. NIGHT WIRE.]

PORTLAND (Or.) Feb. 16.—Dr. Charles G. Mann of Seattle, Wash., was elected president of the Pacific Coast Society of Orthodontists at the annual meeting here today. Dr. Carl O. Engstrom of Sacramento, Cal., was elected secretary and treasurer.

SHIPPING.

LOS ANGELES HARBOR.

ARRIVED—WEDNESDAY, FEB. 16.

Steamer Humboldt, from San Francisco, 2 a.m.
Steamer President, from Puget Sound, 12:30 p.m.
Steamer Trinidad, from Astoria, 12:35 p.m.
Norwegian steamer San Joaquin, from Tampico, 12:15 a.m.
Steamer Anne Hanify, from San Diego, 4 a.m.

SAILED—WEDNESDAY, FEB. 14.

Steamer Queen, for San Diego, 10 a.m.
Steamer Humboldt, for San Francisco, 9:30 p.m.
Steamer President, for San Francisco, 10 p.m.
Steamer Prentiss, for Albion, 10 p.m.
Steamer Johan Poulsen, for San Francisco, 4 p.m.
Steamer Anne Hanify, for Puget Sound, 4:15 p.m.
Steamer Wandana, for Redondo, 5 a.m.
Steamer Sled Inventor, for New York, 8 p.m.

PASSENGER SCHEDULE.

TO ARRIVE.

Feb. 16—Humboldt, San Francisco, 2 a.m.
Feb. 16—President, Puget Sound, 11 a.m.
Feb. 17—Queen, San Diego, 6 a.m.
Feb. 18—Massilian, San Francisco, 6 a.m.
Feb. 19—President, San Francisco, 2 p.m.
Feb. 20—Humboldt, San Francisco, 2 p.m.
Feb. 20—Admiral Schley, Puget Sound, 4 p.m.
Feb. 21—Admiral Farragut, San Francisco, 6 a.m.
Feb. 22—Admiral Schley, San Diego, 6 a.m.
Feb. 22—Avalon, Willapa, 6 a.m.

TO DEPART.

Feb. 16—Queen, San Diego, 10 a.m.
Feb. 16—Humboldt, San Francisco, 9:30 p.m.
Feb. 16—President, San Francisco, 10 p.m.
Feb. 17—Queen, Puget Sound, 10 a.m.
Feb. 18—Massilian, Manzanillo, 4 p.m.
Feb. 20—President, Puget

CLASSIFIED INDEX.

Lost, Found, Strayed, Stolen 10
Special Notices—Miscellaneous 10
Lodges and Societies 10
Funeral Announcements 10
Wanted—Help, Male 10
Wanted—Help, Female 10
Wanted—Help, Male and Female 10
Wanted—Agents and Canvassers 10
Employment Agencies 10
Wanted—Situations, Male 10-11
Wanted—Situations, Female 11
Lost—Miscellaneous 11
Wanted—To Rent 11
Wanted—To Buy 11
For Sale—Miscellaneous 11-12
Moving, Transfer, Storage 12
To Let—Apartments 12
To Let—Rooms 12
To Let—Beach Property 12
To Let—Offices, Cafes, Etc. 12
To Let—Flats, Apartments, Houses, With Furniture and Lease For Sale 12
To Let—Miscellaneous 12-13
Musical Instruments 13
Machinery 13
Wanted—Miscellaneous 13
Automobiles—Miscellaneous 13
Automobiles—Motorcycles 13-14
Bicycles, Motorcycles, Etc. 14
Poultry, Pet Stock, Supplies 14
Wanted—Poultry 14
Dogs, Cats, Pets 14
Wanted—Miscellaneous 14
Real Estate—Miscellaneous 14
Orange, Lemon, Walnut Groves 14
Government Lands 14
Farms 14-15
Real Estate—Miscellaneous 15
Wanted—To Purchase Real Estate 15
Mortgages, Trust Deeds 15
Money to Loan 15-16
Wanted to Borrow 16
Investments 16
Business Opportunities 16
Mines and Mining 16
Rooms and Boarding-Houses 16
Apartment-House Businesses 16
Business Investments—All Kinds 16
Lots—Cemetery—Mear Kinds 16
Partners Wanted 16
Financial Chances Wanted 16
Legal Notices and Publications 16
How Late to Classify 16

CLASSIFIED RATES.

(Effective October 1, 1920.)

Minimum space, 2 lines, or 12 words. Each additional line each daily insertion, 15 cents daily, 13 cents Sunday.

$4.20 a line by the month (30 days.)

All classifications except those listed below.

Strictly "situations wanted" advertisements, 1 line daily and Sunday; minimum charge, 50c; 12c a line 3 or more consecutive times; five consecutive days for the price of four; two consecutive days for the price of three. "Situations wanted—Female" and "Help Wanted—Male and Female" advertising will be charged at the general classification rates of 15c a line 1 time, 14c a line daily and Sunday for 2 consecutive insertions, 13c a line daily and Sunday for 3 consecutive insertions, 12c a line daily and Sunday for 4 consecutive insertions, 11c a line daily and Sunday for 5 consecutive insertions, 10c a line daily and Sunday for 6 consecutive insertions. "Money to Loan" and "Money Wanted" will be charged at the rate of 20c a line 1 time, 18c a line daily and Sunday for 2 consecutive insertions, 16c a line daily and Sunday for 3 consecutive insertions, 14c a line daily and Sunday for 4 consecutive insertions, 12c a line daily and Sunday for 5 consecutive insertions, 10c a line daily and Sunday for 6 consecutive insertions. "Rooms and Board" and "Baths and Massage" will be charged at the rate of 15c a line 1 time, 13c a line daily and Sunday for 2 consecutive insertions, 12c a line daily and Sunday for 3 consecutive insertions, 11c a line daily and Sunday for 4 consecutive insertions, 10c a line daily and Sunday for 5 consecutive insertions, 9c a line daily and Sunday for 6 consecutive insertions. Minimum charge applies to each single insertion. Average 6 words to a line. Minimum space for each line in advertisements of "Rooms and Board" to be capitalized. Terms for display advertising will be furnished on request.

The insertion, omission or incorrect publication of advertising will in no case be cause for cancellation of the charge made for such advertising.

TIMES WANT-AD SUPREMACY.

The Times averages 1000 more Want Ads per day than any other Los Angeles paper, and while on Sunday it leads the second paper by 2000 lines, the average on week days is relatively greater. All Want-Ad readers are attracted by the comprehensive variety of offerings. In fact, the Want-Ad section of The Times is made so attractive to be invariably read by those who read The TIMES when seeking Want-Ad information.

LOST AND FOUND.

LOST—DIAMOND PLATINUM LAVALIER, BELL SHAPED, CONTAINING 29 DIAMONDS, CENTER ONE BALANCE SMALL PLATINUM CHAIN. [illegible]

LOST—A MARINE RING WITH SMALL DIAMONDS SURROUNDING STONE IN RING. IN OR ABOUT HOTEL [illegible]. $100 REWARD. FOR RETURN TO ROOM 742 CLARK HOTEL PHONE BROADWAY 7200, 20627.

NO QUESTIONS WILL BE ASKED.

LOST—Taken from 2901 Wilshire blvd., Thursday, 50 pieces of silverware, initials "C," emerald and diamond Princess ring, 2 emerald rings, 1 small pearl ring, 1 small gold watch chain. Reward will be paid for return of articles. No questions asked. Phone owner, 10677 Wilshire blvd. [illegible]

LOST—Animals lost or strayed will be taken to the nearest police station, brought to 417 E. 4th st. Call Pacific 1412 or South 1412 and Police will be notified to make inquiry. Phone 22142. Also if owners of animals no longer desiring to keep them will call Pacific 1412 or South 1412 we will try to find good homes for them among the friends of the S.P.C.A.

LOST—A BLACK BILL CONTAINER, SURROUND NOON WED., PROBABLY ON BERKSHIRE OR CRESCENT HEIGHTS CARLINE. LIBERAL REWARD. CLEVELAND DEPT., TIMES BLDG. FIRST AND BROAD.

LOST—Either on Sunset Blvd or on Broadway or Spring street, between Seventh and Ninth, a purse with valuable papers. Finder please return notify MISS M. L. HYDE, 309 Pacific Electric Bldg., CALIFORNIA, and receive liberal reward.

LOST—Saturday night, platinum bar pin, set with one center diamond and eighteen small diamonds. Finder please call 611 Bank Bldg. Reward.

LOST—Silkoid containing corsets. Lost 8th and Main. Initials "M.M." engraved on steel. Finder please return to M. M. CO., 726 S. LOS ANGELES ST., 4th floor, or call Pico 504. Liberal reward.

LOST—On University car going south, between 30th and Jefferson, Saturday, about 2:30. Feb. 14, blue leather envelope containing valuable papers. Call 1424 S. CORONADO. Exeter. Reward.

LOST—On University car, Sunday evening, Feb. 13, blue and gray handbag, containing [illegible]. Finder please return to 2505 S. VERMONT. Tel. 10-1-1. Reward.

LOST—On Sunset or Hollywood Blvds., R. G. Dun merchandise book and package with traveler's card. Liberal reward for returning to 1729 W. 3rd st. Phone 10-1-1. 60605.

LOST—White French poodle with studded collar, answers to name of "Punkie." Liberal reward. Phone 10-1-1. Return. 524 N. ARDMORE AVE. Holly 257.

FOUND—On street car, lady's wrist watch, owner can have same by calling at 816 W. 10TH and paying for this ad. Ask for Fergusson.

LOST—About noon Wednesday, in Broadway Department Store, a square shaped black lady's vanity bag, and contents. Reward. Phone Broadway 2234.

LOST—Saturday afternoon, 10th and Vermont, pair of bow glasses, tortoise shell check, gilt and bow, plain black case. Call on ROBERTSON. 60607.

LOST—In Hamburger's or near Albert Cohn's, Washington and Flower, St. Helen coin purse and lorgnette, 2 small circles of small diamonds. Reward. Phone 547296.

LOST—Small black and tan female Dachshund; answers to name "Lenal." Return to C. W. TAYLOR, S. Nordlinger & Sons. Phone 60626.

LOST—Black onyx and diamond dinner ring. Reward between Fifth and Seventh. Return to SUN DRUG CO., Fifth and Broadway. Reward.

LOST—On Franklin and Van Ness aves., Hollywood, lady's handbag containing valuables and papers. Reward. Return to 1937 CANTON DRIVE, Hollywood.

LOST—One Fitch cape between 39th and Grand and Universal city. Return to A. M. SIMPSON, 2618 BRIGHTON AVE. Phone 61060 reward.

LOST—Airedale dog near Culver City, Feb. 7. Answer to name of Teddy, call [illegible] Breese ave., Venice and receive reward. Phone Venice 61146.

LOST—Vanity case, patent leather, on Vermont car, Wednesday night, near Fourth st. with owner's name on. Main 8747.

LOST—Between Paseo, Arts., Venice and Ocean Park, Wednesday, Feb. 9, $80 in Grand Central Market Wednesday afternoon. Finder please bring to above information at office of GRAND CENTRAL MARKET. Reward.

LOST—Bracelet watch labeled Elna, Wednesday, between Grant or Bunker Hill. Reward. PHONE 67809.

LOST—14-carat bracelet, in Los Angeles bus, between 2nd and 10 p.m. Reward. Phone FAIR OAKS 812.

LOST—Hammered gold cigarette case, F.J.W. from New York address inside; probably still near Third and Hill. Reward.

LOST—Card case with identification card, containing 10 reviews of Cities Service Stock. Phone 10997 Hope.

LOST—Tuesday, widow's gray pocketbook containing currency, keys, bank book, deed [illegible].

LOST—Lady's watch, Wednesday evening, between Theater. Reward. Miss PITTS, California Theater.

LOST—Box of papers containing photograph and deed of gift of gas machine. Notify [illegible] Hope 10997.

LOST—Feb. 14, West Pico st., bet. Wright and Figueroa, fur collar. Phone 67741. Return 1257 W. 24TH ST. Reward.

LOST—Pocket brooch with one center diamond. At Bullock's or Grauman's. Reward. MRS. LINDSTROM, Wellington Apts. Phone 60641.

LOST—North Vermont, area has contained school books. Reward. 1239 N. WESTMORELAND.

LOST AND FOUND.

LOST—Female Airedale dog, bob tail, black and tan, 7½ months old. 1921 license 13707. Reward. SOUTH 47366.

LOST—Tortoise-shell rimmed spectacles in black case, on Westmoreland Ave., north of 9th. Tuesday. PHONE 554201. Reward.

LOST—Car, STANDARD DAIRY. Manchester and Compton Ave. Reward. SOUTH 307-J-4.

LOST—Small female Boston terrier, brindle with white markings, answ tail. Reward. 2241 W. 24TH ST. 71631.

LOST—Between Pacific Southwest, Feb. 13, small white and brown, scotch terrier, ans. to name of Buddy. Reward. PHONE 21276.

LOST—White shepherd dog, male; answers to name Prince. License number 5003. 502 N. HARVARD BLVD. Phone 56625.

LOST—Fancy gold bar pin, blue stone in center. Reward. BOYLE 1341.

LOST—At Waconda, pink purse, with pair rimless glasses. Reward. 2725 E. THIRD ST.

LOST—Six photos at Hall of Records. Return 624 SPRING ST. Main 8747.

LOST—Lady's tortoise-rim glasses at Kinema Theater Sat. Reward. BOYLE 1381.

SPECIAL NOTICES.

Miscellaneous.

WORKINGMEN, attention! Come and hear this

DEBATE.

Resolved: That Capitalism has more to offer to the Worker than Socialism.

Affirmative by F. G. R. GORDON, reformed Socialist and author, representing the Better America Federation of California.

Negative by HARRIMAN, representing Socialist Party of Los Angeles.

February 21, 1921—at 8 p.m.

KNIGHTS OF COLUMBUS HALL, 612 South Flower st. Everybody invited—no charge.

MAKE ME PROVE IT!

I will tell you what and where your trouble is without asking a question.

C. C. PETERSON, CHIROPRACTOR, 2074½ Mission, Near Laughlin Bldg. Hours 10 to 2. Also Mon., Wed., Fri., 7 to 8. Phone 87842.

"ARCANUMS" WALL'S REMEDY for tuberculosis, etc.; successfully used in Canada. Particulars, write J. E. WALL, 206 E. Castle St. Real San Mateo, Cal.

DR. AUGUSTA STONE is at 825 S. WESTMORELAND AVE. Phone 54044.

Baths and Massage.

RADIUM SULPHUR SPRINGS—

Natural radio active mineral water. Drink and baths of this water are unsurpassed. It sparkles and foams like champagne. Purifies blood, gives you pure blood. Bath treatment for rheumatism, neuritis, colds, poor circulation, sciatica, stomach, liver, kidneys, bladder, nervousness, poor blood, nervous and female trouble; electric, medical, spinal treatments; doctor's advice free. Melrose ave. and Gower st. Melrose-ave. and W. 4th st. car line direct to springs. Phone 576104.

MARCEL, shampooing, manicuring, facial massage (Swedish system) brings on complexion; permanent waving; specialties in scalp and blood pressure, increases circulation, nutrition and elimination, strengthens your nerves and straightens your spine. MADAME BENDIX, 604 Bank Bldg. 10th and Hill.

CARLSBAD Therapeutic Treatments, Cabinet baths, massage; invaluable for liver trouble, rheumatism, neuritis, etc. Open day and night and violet ray, electrotherapy. Graduate nurse in charge. 10 to 12 m., 2 to 5 p.m., 7 to 8 p.m. 1207 BANNING-DETWILER BLDG. Phone 10-2507.

MALE nurse and masseur, will give hand or electrical massage, scalp and hydrotherapy treatments by your home physician. 60607.

WILSON'S, Sulphur steam baths and massage for ladies and gentlemen. APT. 310-12. 545 S. MAIN. Phone 10-1-1. 60607.

$1.50 a line by the month (30 days.) Minimum space, 2 lines.

CABINET SWEATS, MASSAGE, OIL TREATMENTS. Physicians' advice. 317 S. HILL. Phone 10-1-1. 60607. LYCEUM BLDG. 10-7.

EXPERT Russian masseur, give treatments, 10 for $5. Special appointments. Main 7251.

MASSAGE AND OIL TREATMENTS. Graduate nurse. Sun. 10 to 1. 1216 AYCOCK AVE. Phone 10-1-1. 60607.

MEDICAL EXPERT. 212 E. HIGH. 14258.

CABINET sweats, Swedish massage, oil treatments. 223 UNION LEAGUE BLDG., 2nd floor.

ELECTRIC sweats, Sulzinger, 225 S. W. FELKER BLDG. Hours 10 to 6. 60607.

BODY MASSAGE, 10-30c. 1st floor. Lady operator. All Want-Ad readers are attracted by the comprehensive variety of offerings. In fact, the Want-Ad section of The Times is made so attractive to be invariably read by those who read The TIMES when seeking Want-Ad information.

Medical.

MEN — Six to eight televiis treatments generally sufficient for any uncomplicated case, even of infectious disease; treatment: 21 rays at 5 cents each, 30 minutes exercising; strictly reliable. DR. EDWIN RAYMOND, 1st floor, 530 S. SPRING ST. Phone 10-1-1. 60607.

DR. S. SALVEMAN, formerly assistant to Dr. Heinrich Lorenz of Dresden, Germany, orthopedic surgeon, has opened his office and office hours to S. Evenings, 7 to 8. 204-5 Higgins Bldg., 6th and Main.

ASTHMENDA, Catarrh, Constipation, Asthma, Consumption, Obesity, etc., successfully treated. 1207 Higgins Bldg., 3RD AND BILL. Hours 10-12 and 1-4.

SUFFERING FROM PILES?

See Dr. Dye, Rectal Specialist, 300-310 Douglas Bldg. Office treatment of all diseases of rectum. 10-2. 1st. st. 7 to 8 p.m. 10-12. Phone 10-1-1. 60607.

PILES, fistula, fissure. Treatments. Los Angeles Chiropractic College, day or evening. DR. CATHERINE HOLLAND, 1st floor, 530 S. Main.

DO YOU THINK OF MEN—SPECIALTY 50 YEARS. New methods. Free exam. Permanent results. 819 DOUGLAS BLDG. 2nd & Spring.

WOMEN'S DISEASES. All troubles. Consultation free. 419 CALIFORNIA BLDG., 2nd & 3dwy.

Sanatoriums.

BEAUTIFUL, CONVALESCENT HOME NEAR BEVERLY HILLS; PARK FOR YOUNG OR MIDDLE-AGED; EVERY ATTENTION TO CASE; TAGIOUS DISEASES OR BEDRIDDEN PATIENTS. CARL H. BEATTON, PHONE 10-1-1. CLIFFORD DEPT., TIMES BLDG. FIRST AND BROAD.

THE PERSIAN GARDEN; Health and recreation for convalescents. Call Main 2794 or 1422 E. GARFIELD, 11102 Park Blvd.

Chiropractors.

CHIROPRACTIC ADJUSTMENTS, Consultation free. Dr. Ida Hall, 428 S. Spring.

Chiropodists.

DR. E. P. KINEY.

General Contractor and Builder.

Plans furnished; estimates given free of charge. Office 1453 W. VERNON. Ver. 7127.

CALL A. BALDAN, phone 69360 for better painting, paperhanging and interior decorating, country and suburban calls given special attention. Estimates cheerfully given.

SAVE THE CONTRACTOR'S PROFIT.

Will design and build your home, flat, etc. Cost consideration. Only builders accepted. 208 Byrne Bldg.

CONTRACT, mastering, attic work and woodstone floors and cabinets. PHONE South 4188-W.

NOW is a portion to do plumbing, three jobs each at a reasonable price. Phone LINCOLN 3701.

F. J. RICHARDS, contractor, 909 S. Ardmore, build a five-room bungalow for $2400. 587010

PAINTING, tinting, wallpapering, alterations, work our specialty. We complete the job. Phone 7311.

BARBER college, tuition $25, no charge to locals. No limit to term. 324 S. HILL st. Phone 10-1-1. 60607.

WANTED—If you understand greasing cars and want a good proposition, apply at 842 S. HOPE ST.

WANTED—Reliable man for porter. Steady position for the right one. MATTHEWS PAINT CO., 719 S. Hill st.

Attorneys and Counselors.

R. A. HIGHTOWER, INCOME-TAX ATTORNEY and PUBLIC ACCOUNTANT, 412 Security Bldg. Phone 10-1-1. Office 57405. ALL legal matters, advice free. Evenings 3 to 9. Sundays 1 to 3 p.m. 208 S. SPRING ST. Phone 10-1-1. 60613.

C. C. CARWELL, Attorney.

General Practice and Estate.

Advice free. 1st and 2nd floors, 344 S. Hill.

L. M. PRITCHARD, Atty., 403 Frost Bldg., 2nd and Broadway. Phone 67697.

LAW BUSINESS PROMPTLY HANDLED. MAN. ATTORNEYS AND COUNSELORS.

ESTATES wills, all law business. Advice free. 1st floor, 116 California Bldg.

W. S. BARNES, the poor man's attorney. 252-5 WILCOX BLDG., 2nd and Spring.

Professional Services.

INCOME TAX SERVICE.

Have your return prepared by experienced experts. Our service is up-to-the-minute on all new rulings and short cuts. Reasonable rates. Open all day and evening. Phone 10-1-1. EVENINGS or special appointments solicited.

CRAIG & HEBER,

502-3 Black Bldg. Phone 12834

INCOME TAX returns, all proper deductions made; also partnership returns. Phone 10-1-1. HESS, 601 H. W. Hellman Bldg., 13145.

INCOME tax reports accurately compiled. $2.50 to $5.00. MR. HALL, 790 P. E. Bldg.

Furs.

FUR PARLOR 1207, 640 S. BROADWAY.

We have everything pertaining to furs; remodeling done, sell us your raw skins; trade in your old furs for new style suits and coats.

SAVE 50 PER CENT ON FUR REMODELING. Furs bought and sold. COHEN THE FURRIER, 1st floor, 530 S. Hill st.

FURRIER, tanner, last-dressin'—prompt service. F. S. FINLEY, 543 E. First st.

Stenographers.

CALIFORNIA CESSPOOL CLEANING CO., Wil. 3536. Underground drainage. 5061071.

Patents and Patent Attorneys.

HASKELL AND MILLER, Pioneer Patent Agency, established 42 years in Los Angeles. Library contains record of all United States patents issued. Advice and search without charge and assistance given to anyone applying for something already patented. Call or write examiner in U. S. Patent Office. Hasaroh & Co., Patents free, 5th Floor Central Bldg., 6th and Main.

PATENTS—Trade marks, copyrights. Solicitors of patents, designs, trade marks; drafting and engineering. 427-30 Western Mutual Life Bldg., 3rd and B'way. 10-1-1. 60607.

WE CAN make your patent. PACIFIC HARDWARE MFG. CO., 145 W. Llewellyn.

Manicuring, Chiropody, Facial and Scalp Treatments, Hair Dressing.

TRY our new facial preparation, THE ROSILLA, 420 S. Broadway. Suit 611. Main 8260. DAVIDSON.

MME. NEVE and BABE DEAN, scalp and facial treatments, 10:30 to 6:30. Open Sundays. 617 Union League Bldg., 2nd-Hill.

BEAUTY, hair and Facial Massage, Room 3, 952 S. SPRING. Hours 11 to 5 daily.

LAURA ELLIS and BETTY ARNOLD, Manicuring, Facial and Scalp Treatments. 2nd st. room 208 Hill. OFFICE 217, OPEN SUNDAYS.

MISS BROWN, UNION LEAGUE 2ND AVE. Hill. OFFICE 217, OPEN SUNDAYS.

ELEVATOR, scalp treatments, manicuring, 321 S. HILL st. Phone 10-1-1. 60607.

LILLIAN BURTON, Virginia Rhodes, manicuring, Ferguson Bldg., 3rd and Hill.

MANICURING, 50c. 705 W. THIRD. Open till p.m. Closed Sundays.

PEQUOT MARSH Scalp Treatments, 122 W. 3RD ST. Room 201. Open Sunday.

SENORITA MANDEZ, first-class manicurist; facial and scalp. 327½ W. FOURTH ST.

MANICURING, hair dressing, chiropody, shampooing. 324 W. 12TH ST.

Carpet and Rug Cleaners.

9x12 rugs, mattress cleaned, $1.50. Expert cleaning, tretching, sewing, lining. Oriental rugs and all first-class carpets cleaned. 1.8 spool moth holes removed. LINDLEY CARPET CO., 1423 Maple. 27782.

Roofing—New and Old.

OLD ROOFS our specialty, repaired, painted or mopped with hot asphaltum; backed by over 27 years' experience. Estimate furnished free. R. & M. ROOFING CO., Phone 79566.

HAVE your roofs repaired and painted now; all work guaranteed. BURKHART ROOFING CO. 1520 S. L. A. st. Phone Pico 9051.

"ROOFS" repaired, painted. "SCOTT, the Roofer." 3211 Central. South 49.

LEAKING ROOFS repaired, also plaster and chimneys. 80. 1266-W. D. W. BRADLEY.

Contractors and Builders.

WE FINANCE YOU—

If you have a lot or some cash we finance the balance. SAVE THE MIDDLEMAN'S PROFIT. GENERAL CONSTRUCTION CO., an organization of Builders, Architects and Lumber Interests, 313 W. 6TH ST. 62158. We are open for estimates and investments.

CONTRACTOR AND ARCHITECT.

Will build Bungalow Courts, Flats and Apartments. Estimates given according to size and amount of building. Terms and reasonable prices. Drop me a line. G. A. PEVERILL, 1717 Industrial Bldg. Wilshire 9660.

DON'T PAY RENT—

IF YOU HAVE A LOT CLEAR AND SOME CASH WE WILL BUILD FOR YOU ON EASY TERMS. WE HAVE THE MONEY

HALEY & CAMPBELL,

REALTY BROKERS AND BUILDERS. 214-216 WILCOX BLDG. PHONE 69049

GOING TO BUILD—Start now before the spring rush. Will guarantee any drop in prices. Building here nine year. Let me drive you out and show you my work. Plans free. JAMES S. BOHANAN, Phone 67515. 611 Santa Barbara Bldg. 428 S. Spring st.

A. F. KINEY.

General Contractor and Builder.

Plans furnished, estimates given free of charge. Office 1453 W. VERNON. Ver. 7127.

CALL A. BALDAN, phone 69360 for better painting, paperhanging and interior decorating, country and suburban calls given special attention. Estimates cheerfully given.

SAVE THE CONTRACTOR'S PROFIT.

Will design and build your home, flat, etc. Cost consideration. Only builders accepted. 208 Byrne Bldg.

CONTRACT, mastering, attic work and woodstone floors and cabinets. PHONE South 4188-W.

NOW is a portion to do plumbing, three jobs each at a reasonable price. Phone LINCOLN 3701.

F. J. RICHARDS, contractor, 909 S. Ardmore, build a five-room bungalow for $2400. 587010

PAINTING, tinting, wallpapering, alterations, work our specialty. We complete the job. Phone 7311.

BARBER college, tuition $25, no charge to locals. No limit to term. 324 S. HILL st. Phone 10-1-1. 60607.

WANTED—If you understand greasing cars and want a good proposition, apply at 842 S. HOPE ST.

WANTED—Reliable man for porter. Steady position for the right one. MATTHEWS PAINT CO., 719 S. Hill st.

BUSINESS ANNOUNCEMENTS.

Contractors and Builders.

WE do all kinds of repairing, remodeling and building. South 3071-W. Boyle 4770. SMITH & REYNOLDS.

THE IDEAL REINFORCED CONCRETE INCINERATOR. PRICE $12.50 INSTALLED. CALL 14161. WRITE 1008 CALIF. BLDG.

CONTRACTOR will finance and build for you, $11 W. 54TH ST. Vermont 5861.

CHIMNEY WORK, SWEEPING $2. CAMP-BELL, GOULD, 16371.

HOUSES built by contract, or will take carpenter work alone. Phone BOYLE 1580.

THE OVERLAND CONCRETE CONSTRUCTOR will finance and build for you. $11 W. 54TH ST. Vermont 5861.

WE give refrigerator building garages. Repair work of all kinds. VER. 28.

FLOOR SCRAPING.

For est., phone 19105, MR. BUSH.

Insurance.

PROTECT yourself with an insurance policy today—tomorrow may be too late. Call 10707 or Main 8507. BOND INVESTMENT CO., 8 Spring st. We write fire, burglary, compensation and automobile insurance

Florists and Nurseries.

PHONE 2965. 8425 S. SAN PEDRO. SUN NURSERY. Wholesale and Retail. Fruits and Citrus Trees, Shrubs and Vines. Ornamental Trees and Roses. Cor. JEFFERSON AND SAN PEDRO STS.

EDUCATIONAL

Miscellaneous.

DO you want to know how to draw, decorate and paint by a method, without previous training? Special free instruction in drawing. Call or write for free demonstration in decorating and painting. Call Thurs. and Friday, 10 to 12, 1 to 4. 223 W. 2ND ST., Room 3.

TUTORING by selected expert teachers, college, high, elementary, commercial, civil service, English for adults, children needing special attention. L. A. COACHING SCHOOL, 730 S. Grand. 10685.

WE need successful teachers IMMEDIATELY. Second semester and fall vacancies are being reported daily. Call, write or phone us; wide personnel service. THE CLARK TEACHERS AGENCY, 420 California Bldg.

Professional and Languages.

MME. NEYRAUMONT, French experienced teacher, Paris diploma; private, conversational class for beginners just starting. 133 S. KINGSLEY. 587079.

Dancing.

75c—PRIVATE LESSON on For Trot, Waltz. One-hour set, 10 lessons. Class lessons, 10c. 837½ S. MAIN.

WANTED—HELP—Male.

Miscellaneous.

WANTED— AUTO MEN.

Be a certified automobile or auto-electrical expert and earn a big salary. A few weeks' home study course in practical shop qualifies you for good positions as automobile or electrical shop foreman, superintendent, chief, tractor engineer or storage battery expert. Men of any age eligible. No previous experience necessary. Now is your opportunity. Earn room and board while learning. Write today for free book and employment plan; expert instructors. No other training can qualify you as quickly or thoroughly. Don't delay, write today. Come to our school today or write for FREE handsomely illustrated catalog and full particulars about this business. Visitors welcome. "The Big School (Not just correspondence)." NATIONAL AUTOMOTIVE SCHOOL, 811 S. Figueroa St. Phone 53401.

WANTED—

RELIABLE YOUNG MAN.

$18 TO $22.

Several to travel in machines with crew manager, salary depends on ambition; steady position and promotion; must appearing and make business. No experience wanted. Call 8 to 10 a.m. 735 H. W. HELLMAN BLDG. MR. WATSON.

WANTED—AT ONCE.

RAILWAY MAIL CLERKS.

YOUNG MEN UNDER 35.

Good physical condition, fair education, to qualify examine for same. REG. SAL. $133 MO. AND EXP. ALLOWANCE. Fine opportunity. IMMEDIATE APPOINTMENT. M. P. BROWNLEE, 715 Grosse Bldg. 6th and Spring. (Inst. adv.)

WANTED—Delivery boy not attending school; one with experience as grocery clerk preferred. Must furnish A-1 references and be afraid of work. Motorcycle is used. Will be given consideration. Apply in person before 11 a.m. at 528 W. 23RD ST. city.

WANTED — Automobile work. Trained and skilled mechanics are in demand. Get your training at a RELIABLE and UP-TO-DATE school. Day and night classes. Start with standard training or sublimated facilities. Write for free catalog. SCHOOL OF AUTO SCHOOL, 723 S. Hope. (See inst. adv.)

WANTED—Man, excellent opportunity for ambitious, energetic man, learn to be junior representative, must be willing to devote his entire time and energy to business, absolute purpose to work several hours overtime per week, under certified public accountant, for which services no charge is made; $35 per week in about 5 months, double it. Call 1007 H. W. HELLMAN BLDG., 624 Title Insurance Bldg. (See inst. ad.)

WANTED—Men to train in tractor and auto business; we have unlimited opportunity to earn money on job work; estimates by experts on ignition, general repair work, starting and lighting. Short, day and evening. U. S. TRACTOR, AUTO & ARMATURE ELECTRICAL SCHOOL, 1031 S. Main. Phone Pico 1836. (See inst. Adv.)

WANTED—MEN.

Many jobs open in automobile business. We teach you from A to Z. Guarantee to make you first-class repairman and driver. Dividends in 30 days. Call or write for complete course. Call 67810 or write PACIFIC AUTOMOBILE SCHOOL, 1118 South Olive st. See instr. Ad.

WANTED—IMPLEMENT SALES, drive Ford, $100 and $75 per cent. WINDOW TRIMMER, ADV. MGR., $150 BKPR., inside, co. north ..... Open CHURCH SECRETARY, $125 CLERK, $100 COST PRICE CLK., elect. exp. ..... $25 Hotel Steward, 9 to 12. Hotel & RESTAURANT EMPLOYMENT BUREAU, 602 Story Bldg. (Agency.) 6th and Bdwy.

WANTED—THE NATIONAL EMPLOYMENT DEPT. Y.M.C.A., Seventh and Hope sts. is helping many men and boys to secure employment. Calls are coming daily. Guarantee employment. Ask for

BAKER, Secretary.

Office hours 8:30 a.m. to 12 noon.

WANTED—500 MEN increased their earnings 331⅓ per cent in 30 months, and are today holding responsible, good salaried positions, by learning a few proven rules, during their spare time with cradles they use to make big money for their employers. Find out how they did it. Call or write today. H. A. DOHARR, 213 Story Bldg. 62221.

WANTED—

5 LINEMEN, POWER EXP., $7 8 HRS. North, late adv. and refunded. Labor contractors on this list. HUMMEL BROS..., (Agency.) 118 E. Second.

WANTED—A1 credit man, local, wholesale exp., $200-$250 to start, excellent future, carfare. Call 1007 H. W. HELLMAN BLDG. PETER F. S. BEAVIS, Agency for "EVERYTHING HUMAN FOR THE OFFICE," 756 S. Main.

WANTED—Young men over 18 to prepare for RAILWAY MAIL and POSTOFFICE CLERKS; $1450 LETTER CARRIERS; $1200 salary $1350 mo., P.O. salary $117 mo. Many APPOINTMENTS being made. Write QUICKLY. MISS WILSON, 602 Roberts Bldg., 104 3rd. (See Inst. Adv.)

WANTED—Lecturers, lawyers are well paid and the future for mining is bright. Thorough course in mining and assaying, chemistry, mathematics, drafting, etc., offered by the Y.M.C.A. day and evening classes. Call or write CHEMICAL, room 607, 10-22.

WANTED—FIVE MEN UNDER 45 TO PREPARE FOR LOS ANGELES POSTOFFICE CLERKS OR LETTER CARRIERS. Salary now $1117 per month, with fine future. Permanent. For successful coaching see AT ONCE BROWNLEE, 715 Grosse Bldg., 6th and Spring. (Inst. adv.)

WANTED—SALESMEN, NEAT APPEARING, YOUNG MEN AND WOMEN TO WORK OUTSIDE. EXCELLENT OPPORTUNITY TO MAKE $75 PER WEEK AND MORE. APPLY AT 708 W. PICO ST.

WANTED—A real experienced advertising copyman who can secure the business and who is capable of taking complete charge. Must have references and credentials from former connections. Man over 25. Apply 6412 HOLLYWOOD BLVD. Room 6.

WANTED—To keep your position and get a better, you must study. Take a course with International Correspondence Schools. Lumber interests, 313 W. 6TH ST. 62158. We are open for estimates and investments.

CONTRACTOR AND ARCHITECT.

Will build Bungalow Courts, Flats and Apartments. Estimates given according to size and amount of building. Terms and reasonable prices. Drop me a line. G. A. PEVERILL, 1717 Industrial Bldg. Wilshire 9660.

DON'T PAY RENT—

IF YOU HAVE A LOT CLEAR AND SOME CASH WE WILL BUILD FOR YOU ON EASY TERMS. WE HAVE THE MONEY

HALEY & CAMPBELL,

REALTY BROKERS AND BUILDERS. 214-216 WILCOX BLDG. PHONE 69049

GOING TO BUILD—Start now before the spring rush. Will guarantee any drop in prices. Building here nine year. Let me drive you out and show you my work. Plans free. JAMES S. BOHANAN, Phone 67515. 611 Santa Barbara Bldg. 428 S. Spring st.

WANTED—Man, excellent opportunity for ambitious, energetic man, learn to be junior representative, must be willing to devote his entire time and energy to business, absolute purpose to work several hours overtime per week, under certified public accountant, for which services no charge is made; $35 per week in about 5 months, double it. Call 1007 H. W. HELLMAN BLDG., 624 Title Insurance Bldg. (See inst. ad.)

WANTED—Men to train in tractor and auto business; we have unlimited opportunity to earn money on job work; estimates by experts on ignition, general repair work, starting and lighting. Short, day and evening. U. S. TRACTOR, AUTO & ARMATURE ELECTRICAL SCHOOL, 1031 S. Main. Phone Pico 1836. (See inst. Adv.)

WANTED—MEN.

Many jobs open in automobile business. We teach you from A to Z. Guarantee to make you first-class repairman and driver. Dividends in 30 days. Call or write for complete course. Call 67810 or write PACIFIC AUTOMOBILE SCHOOL, 1118 South Olive st. See instr. Ad.

WANTED—IMPLEMENT SALES, drive Ford, $100 and $75 per cent. WINDOW TRIMMER, ADV. MGR., $150 BKPR., inside, co. north ..... Open CHURCH SECRETARY, $125 CLERK, $100 COST PRICE CLK., elect. exp. ..... $25 Hotel Steward, 9 to 12. Hotel & RESTAURANT EMPLOYMENT BUREAU, 602 Story Bldg. (Agency.) 6th and Bdwy.

WANTED—THE NATIONAL EMPLOYMENT DEPT. Y.M.C.A., Seventh and Hope sts. is helping many men and boys to secure employment. Calls are coming daily. Guarantee employment. Ask for

BAKER, Secretary.

Office hours 8:30 a.m. to 12 noon.

WANTED—500 MEN increased their earnings 331⅓ per cent in 30 months, and are today holding responsible, good salaried positions, by learning a few proven rules, during their spare time with cradles they use to make big money for their employers. Find out how they did it. Call or write today. H. A. DOHARR, 213 Story Bldg. 62221.

WANTED—

5 LINEMEN, POWER EXP., $7 8 HRS. North, late adv. and refunded. Labor contractors on this list. HUMMEL BROS..., (Agency.) 118 E. Second.

WANTED—A1 credit man, local, wholesale exp., $200-$250 to start, excellent future, carfare. Call 1007 H. W. HELLMAN BLDG. PETER F. S. BEAVIS, Agency for "EVERYTHING HUMAN FOR THE OFFICE," 756 S. Main.

WANTED—Young men over 18 to prepare for RAILWAY MAIL and POSTOFFICE CLERKS; $1450 LETTER CARRIERS; $1200 salary $1350 mo., P.O. salary $117 mo. Many APPOINTMENTS being made. Write QUICKLY. MISS WILSON, 602 Roberts Bldg., 104 3rd. (See Inst. Adv.)

WANTED—Lecturers, lawyers are well paid and the future for mining is bright. Thorough course in mining and assaying, chemistry, mathematics, drafting, etc., offered by the Y.M.C.A. day and evening classes. Call or write CHEMICAL, room 607, 10-22.

WANTED—FIVE MEN UNDER 45 TO PREPARE FOR LOS ANGELES POSTOFFICE CLERKS OR LETTER CARRIERS. Salary now $1117 per month, with fine future. Permanent. For successful coaching see AT ONCE BROWNLEE, 715 Grosse Bldg., 6th and Spring. (Inst. adv.)

WANTED—SALESMEN, NEAT APPEARING, YOUNG MEN AND WOMEN TO WORK OUTSIDE. EXCELLENT OPPORTUNITY TO MAKE $75 PER WEEK AND MORE. APPLY AT 708 W. PICO ST.

WANTED—A real experienced advertising copyman who can secure the business and who is capable of taking complete charge. Must have references and credentials from former connections. Man over 25. Apply 6412 HOLLYWOOD BLVD. Room 6.

WANTED—To keep your position and get a better, you must study. Take a course with International Correspondence Schools. Lumber interests, 313 W. 6TH ST. 62158. We are open for estimates and investments.

WANTED—Experienced Kliet-Fisher book-keeping operator, age

WANTED—Situations, Female.

Store and Office.

WANTED — Book-keeper and stenographer, thoroughly capable and experienced. WILSHIRE DIST.

WANTED — Copying, specifications, letter work, by stenographer, 223 MARSH-STRONG BLDG. 6th floor.

WANTED—Light office position by beginner stenographer. Call MISS COLVIN, 68192.

Saleswomen and Solicitors.

WANTED—Young lady with initiative and executive ability, experienced in sales promotion, collections, would listen to proposition that means future. Address Z, box 401, TIMES BRANCH.

Nurses.

WANTED—Position as nurse for children; good family, by unincumbered middle-aged lady of good character and reference. Address Z, box 12, TIMES OFFICE.

WANTED—Position with first-class graduate infants' nurse, capable of taking complete charge. Best references. Phone Holly 3434 or write S. R., 1961 WILCOX AVE.

WANTED—Thoroughly competent nurse for...sire engagement immediately. Phone 66162 ...ROOK.

WANTED—Practical nurse, disengaged, will ...ke maternity or mental case. PHONE ...

WANTED—Practical nursing, temporary or ...manent. Will assist other duties. Ph. ...

WANTED—Competent nurse, good reference, ...nts the charge of infant in 4 adult family. Address A, box 828, TIMES BRANCH.

WANTED—Will take aged or invalid lady for ...t time. References as Call Mt. 54774-J.

WANTED—By experienced nurse wants ...ngagement. PHONE 54449.

WANTED—Nurse with hospital training ...wants case, no obstetrics. PICO 2827.

WANTED—By competent child's nurse, ...for Hollywood, finest references. Main 4760.

WANTED—Capable refined nurse wants ...afternoon work, best local refs. Belvy. 56.

WANTED—Position by practical nurse. MAIN 6507. Absolutely Inc., Bonnie Brae.

Housekeepers, Domestics, Cooks.

WANTED—Capable, educated young woman, ...with daughter, 14, wishes position as housekeeper for widower or two children preferred. Object good home. Address B, box 53, TIMES OFFICE.

WANTED—Lady, experienced in hotel, apartment-house management, wants place, manager apartment-house; husband has good bank connection. Address B, box 116, TIMES OFFICE.

WANTED—Young woman with girl 6 wishes housekeeping, where couple are employed. Address Z, box 82, TIMES OFFICE.

WANTED—Position by a thoroughly experienced hotel housekeeper in apt.-house or rooming house. Call 811 E. 3rd ST. Dept. Address B, box 14, TIMES OFFICE.

WANTED—Refined widow with daughter wishes position as housekeeper in American gentleman's home, city or country. Address B, box 1, TIMES OFFICE.

WANTED—Position by refined capable trustworthy woman as companion, housekeeper or lady's maid; city preferred. P. O. box 84, TIMES OFFICE.

WANTED—Position by refined capable woman as housekeeper; widower preferred; can take charge;

FURNITURE—HOUSEHOLD GOODS—For Sale and Exchange.

FOR SALE—$65, new high iron cot & spring, complete; other furniture, 10 to 8. 1355 HUDSON AVE., Hollywood.

FOR SALE—Dresser, chiffonier, set of lingerie drawers, $187. HOME UPHOLSTERING SHOP, F. Pino, near Alameda.

FOR SALE—Furniture for cottage, bungalow or flat; first-class condition; cheap. 1030 W. 23RD PLACE, cor. HOOVER.

FOR SALE—Very beautiful large rug, 12x27. VERMONT. Call 9 to 10 a.m., or 4 to 6 p.m.

FOR SALE—Complete furnishing of 6-R. flat. Call from 10 to 2. 1144 ARAPAHOE STREET.

FOR SALE—4-piece overstuffed living-room set, slightly used. 760, 5202 S. HOOVER.

FOR SALE—Solid mahogany colonial dresser and chiffonier. 2237 LOMA VISTA PLACE.

FOR SALE—Furniture of 8-room rooming-house. 629 N. HILL. 65642.

FURNITURE—HOUSEHOLD GOODS—Wanted.

WANTED—FURNITURE AND FURNISHINGS of every description. Single piece or entire flat; $1 to $5000. PINKEY QUALITY OR THE CHEAPEST. I buy everything, from kitchen utensils to musical instruments. Pay more cash. WILL TAKE POSSESSION AT YOUR CONVENIENCE. If you have furniture and furnishings to sell, call me. YOU WILL BE PLEASED WITH MY METHOD OF DOING BUSINESS. Phone 61534.

WANTED—FURNITURE. We need it and will pay you well to buy it. Phone us when you want to sell in the furniture line; a quick sale and small profit per article enables us to pay the highest cash price for what you wish to dispose of. We will also sell at auction for you. W. DWIGHT HAMMOND, Auctioneer. 1036-38 S. MAIN ST. Phone 63643.

WANTED—For a spot cash, FURNITURE, house furnishings, office furniture, musical instruments, antiques; single piece or complete furnishings of flat, house or apartments. ANY QUALITY; highest price paid. Phone 12186. 1000 S. BROADWAY. Your convenience, PHONE 12186.

WANTED—FURNITURE. WANTED—All kinds of household goods. Highest prices paid. Call MR. BROWN. Phone 62844.

WANTED—Furniture, rugs or any kind of household goods. Enough to furnish a two-room house, bungalow or cottage, or whatever you have to sell. SOUTH 758.

WANTED—I will buy your furniture and pay you $1 to $5 more than you can get elsewhere. PHONE 21097. Ask for MR. LANGLEY.

WANTED—Furniture, rugs, or any kind of household goods. Enough to furnish a two-room house, bungalow or cottage, or whatever you have to sell. SOUTH 758.

WANTED—I will buy your furniture and pay you $1 to $5 more than you can get elsewhere. PHONE 21097. Ask for MR. LANGLEY. FURNITURE STORE, 948 S. Main. Phone 21097. It will mean money to you.

WANTED—Furniture, pianos, furnishings of all kinds; 6 rooms or odd pieces. I need the furniture; will pay more than any dealer. BROADWAY 6180.

WANTED—We want goods. Highest prices for contents of flats, residences, hotels, large or small lots. A call will convince you. Phone GREENBURG, 13549.

WANTED—FURNITURE. LOU SKEELS, TEL. PICO 466.

WANTED—Now or within ten days, the complete furnishings of a nice house, will consider separate pieces. Ask for MRS. MILLAR, 1212 S. HOPE.

WANTED—I wish to buy for cash the FURNITURE AND FURNISHINGS (including linoleum) of a large or small home. Phone 12166.

WANTED—To purchase complete furniture and furnishings of home in good condition. Want possession if list or will buy step-ladder bed, springs and mattress. 1737 S. VERMONT. Call 9 to 10 a.m., or 4 to 6 p.m.

WANTED—3 dressers, 3 chiffoniers, 3 beds complete, dining set, chairs, kitchen utensils, carpets, linoleum, etc. 1 or 2 rooms. 1 or 2 rooms; must be good; no dealers. Call evenings, WILL. 21855.

WANTED — DO NOT GIVE YOUR FURNITURE AWAY. PHONE ME AND I WILL PAY YOU WHAT YOU WANT. Phone 61534.

WANTED—Honest prices paid for used furniture. EAST HOLLYWOOD FURNITURE CO., 4778 North Vermont. Holly 618.

WANTED—Young man would like to buy furniture and rugs from private party; reasonable.

WANTED—3 rooms of furniture and furnishings; buy complete or separately. 15550.

WANTED—From private party, some household furniture. Phone today 62966.

MUSICAL INSTRUMENTS. For Sale and Exchange.

FOR SALE—$365 PLAYER PIANO, $98. We have several a splendid slightly used players—all of standard make and late design—offered this week at prices starting as low as $365 and up; may be bought on easy terms if desired.

B-A-R-N-E-S M-U-S-I-C C-O-M-P-A-N-Y, 231-233 South Broadway.

Phone 10785. Opposite City Hall.

FOR SALE—USED CHICKERING UPRIGHT; small upright in fair condition at very low price—may be purchased on easy terms. See this and other used pianos, ranging as low as $125 and up.

B-A-R-N-E-S M-U-S-I-C C-O-M-P-A-N-Y, 231-233 South Broadway.

Phone 10785. Opposite City Hall.

FOR SALE—BURDETT ORGANTONE PHONOGRAPH plays all records; the most extensive suite ever shown; $95; cash or terms. 1 year guaranteed. Open evenings. 1 block west of Broadway. Call any time except Sunday. Also sell every Friday, $3000 to $5000 of furniture at auction.

WANTED—If you want the most money for your furniture and household furnishings call on me and save any half per cent selling to the other fellow. Any amount, all grades of goods. Will buy or sell for cash or pay spot cash. J. M. WINKLER, 21251.

WANTED—To purchase furniture and house furnishings of home; must be in good condition. Would like possession of furniture within two weeks. PHONE 21097. Ask for MR. LANGLEY.

WANTED—Furniture, rugs, or any kind of household goods. Enough to furnish a two-room house, bungalow or cottage, or whatever you have to sell. SOUTH 758.

WANTED—I will buy your furniture and pay you $1 to $5 more than you can get elsewhere. PHONE 21097. Ask for MR. LANGLEY. FURNITURE STORE, 948 S. Main. Phone 21097. It will mean money to you.

WANTED—Furniture, pianos, furnishings of all kinds; 6 rooms or odd pieces. I need the furniture; will pay more than any dealer. BROADWAY 6180.

WANTED—3 dressers, 3 chiffoniers, 3 beds complete, dining set, chairs, kitchen utensils, carpets, linoleum, etc. 1 or 2 rooms; must be good; no dealers. Call evenings, WILL. 21855.

WANTED — DO NOT GIVE YOUR FURNITURE AWAY. PHONE ME AND I WILL PAY YOU WHAT YOU WANT. Phone 61534.

WANTED—Honest prices paid for used furniture. EAST HOLLYWOOD FURNITURE CO., 4778 North Vermont. Holly 618.

WANTED—Young man would like to buy furniture and rugs from private party; reasonable.

WANTED—3 rooms of furniture and furnishings; buy complete or separately. 15550.

WANTED—From private party, some household furniture. Phone today 62966.

MUSICAL INSTRUMENTS. For Sale and Exchange.

FOR SALE—$365 PLAYER PIANO, $98. We have several a splendid slightly used players—all of standard make and late design—offered this week at prices starting as low as $365 and up; may be bought on easy terms if desired.

B-A-R-N-E-S M-U-S-I-C C-O-M-P-A-N-Y, 231-233 South Broadway.

Phone 10785. Opposite City Hall.

FOR SALE—BURDETT ORGANTONE PHONOGRAPH plays all records; the most extensive suite ever shown; $95; cash or terms. 1 year guaranteed. Open evenings. 1 block west of Broadway. Call any time except Sunday. Also sell every Friday, $3000 to $5000 of furniture at auction.

FOR SALE—Upright piano, $95; terms $5 per month. 1 block south of Pico. 1211 W. 23RD PL.

FOR SALE—Fine toned, upright piano, good condition, $135; quick, 1241 W. 21ST ST.

FOR SALE—Upright piano, like new. $250 cash, 1235½ W. 9TH ST.

FOR SALE—Piano, bungalow style, Mahogany finish, for cash, $125. West 9TH.

FOR SALE—My $200 Victrola, and 50 records. Call STORAGE, 610 W. SIXTH St.

FOR SALE—Used 88-note player piano and 50 rolls. $250 cash, $300, Storage, 610 6th.

FOR SALE—Piano box, good condition, $2.50. 948 S. BERENDO.

TO LET—Good piano, $4 per month. VAYLON PIANO CO., 912 S. Hill. Bdwy. 6061.

FOR SALE—Player piano, mahogany, upright piano, also cabinet Victrola. Storage, 610 W. 6th.

FOR SALE—Emerson piano, used $165 and Storage. Call Storage, 610 W. SIXTH.

FOR SALE—Victrola VI and 50 records, price $90. Call storage, 610 W. SIXTH ST.

TO LET—Pianos and pianographs, one or two months' trial. 1715 S. HOPE ST. Phone 61534.

FOR RENT—Piano, phonograph, $1 month up. PLATT MUSIC CO., 622 S. Broadway.

MACHINERY—ALL KINDS. For Sale and Exchange.

FOR SALE—

PIANO BUYERS

SHOULD READ THIS.

KOHLER & CHASE, WHOLESALE DISTRIBUTORS FOR NUMEROUS STANDARD MAKES OF PIANOS AND PLAYER PIANOS, HAVE OPENED A RETAIL STORE AT 629 S. BROADWAY IN LOS ANGELES, FOR A LIMITED TIME PIANOS CAN BE BOUGHT ON TERMS AS LOW AS $6 PER MONTH. PLAYERS AT $10 PER MONTH. TWO YEARS TO PAY FOR THEM. SOME USED PIANOS, PLAYERS AND GRANDS AT $198, $265, $435, $600, $765. COME AND SEE FOR YOURSELF AND BE CONVINCED. OUT OF TOWN CUSTOMERS SEND FOR FREE CATALOG AND PRICES. WE HAVE DEALERS IN SURROUNDING TOWNS WHERE PIANOS CAN BE INSPECTED.

KOHLER & CHASE,

629 S. BROADWAY.

FOR SALE—Good sweet sounding violin, owner has no more use for it. Call at 1836 TAFT AVE., Hollywood.

FOR SALE—Genuine Victrolas and records; 1 set Ballads for sale, $100. 1917 MUTT MUSIC CO., 622 S. Broadway. Open every evening.

FOR SALE—Make offer for $150 phonograph, Victrola type. Ask for MRS. LATHER, 622 S. Broadway, day or eve.

FOR SALE—$85.00, Cabinet phonograph, 4 doz. records and needles. $24 & $2 down. Call MR. BROWN. Phone 62714.

FOR SALE—Victrola, fumed oak, No. XI, with 50 records, $100 cash. 1921 W. 21ST ST.

FOR SALE—Fine-toned, upright piano, good condition, $135, quick. 1241 W. 21ST ST.

FOR SALE—Upright piano, like new. $250 cash, 1235½ W. 9TH ST.

FOR SALE—Piano, bungalow style, Mahogany finish, for cash, $125. West 9TH.

FOR SALE—My $200 Victrola, and 50 records. Call STORAGE, 610 W. Sixth st.

FOR SALE—Used 88-note player piano and 50 rolls. $250 cash, $300, Storage, 610 6th.

FOR SALE—Piano box, good condition, $2.50. 948 S. BERENDO.

TO LET—Good piano, $4 per month. VAYLON PIANO CO., 912 S. Hill. Bdwy. 6061.

FOR SALE—Player piano, mahogany, upright piano, also cabinet Victrola. Storage, 610 W. 6th.

FOR SALE—Emerson piano, used $165 and Storage. Call Storage, 610 W. SIXTH.

FOR SALE—Victrola VI and 50 records, price $90. Call storage, 610 W. SIXTH ST.

TO LET—Pianos and pianographs, one or two months' trial. 1715 S. HOPE ST. Phone 61534.

FOR RENT—Piano, phonograph, $1 month up. PLATT MUSIC CO., 622 S. Broadway.

MUSICAL INSTRUMENTS. Wanted.

WANTED—To buy, I will pay good cash for good piano; any make. Call 10785, ask for Mr. Barnes, or call at 231 SOUTH BROADWAY.

WANTED—Victrola, cabinet size, will pay cash. E. R. MATHER, phone 52458.

WANTED—If you want cash for your piano, call P-H-O-N-E M-A-I-N 5-9-2-7.

WANTED—Used piano or player, will pay cash. No dealer. PHONE 10194.

WANTED—Used piano, pay $100 cash, but for children to practice on. MAIN 6964.

WANTED—Victrola to keep in good shape or player piano for cash. PHONE 61470.

WANTED—Piano and Victrola, will pay cash. PHONE 62727.

MISCELLANEOUS—For Sale.

FOR SALE—

PAINT

Bought from a reliable house is as cheap as it will be this year.

SAVE THE SURFACE AND YOU SAVE ALL.

OUR BEST PAINTS ARE FULLY GUARANTEED. FACTORY TO YOU.

HOUSE PAINTS	$2.50 GALLON
RED OR BROWN STAIN	1.75 GALLON
OREEN STAIN	.90 GALLON
OUTSIDE WHITE	3.00 GALLON
LUSTRE-KOTE FLOOR PAINT	$2.75 GAL.
SUPERIOR FLAT WHITE	$2.25 GALLON

WE SHIP ANYWHERE.

Write, call or phone for color card. UNITED WHOLESALE PAINT CO., 639 S. Main st. Phone 60070.

FOR SALE—

SPECIAL SALE.

ROOF PAINT, 40c A GAL.

PLASTER WALL BOARD,

$42 A THOUSAND.

Guard Roofing (Complete.) 1 ply, $1.40; 2 ply, $1.90; 3 ply, $2.35.

Pioneer Sanded Roofing (Complete.) 1 ply, $1.70; 2 ply, $2.25; 3 ply, $2.65.

We carry full line of house paints.

WHILE THEY LAST, A CARLOAD red and green comp. slate shingles $3.50 SQUARE.

ANGELES ROOFING & PAPER CO., 764-766-768 S. San Pedro st. Bdwy. 5401.

FOR SALE—Ruberoid roofing, all weights, $1.75. RED SLATE ROOFING, PER ROLL, $2.75. DEADENING FELT FOR SALE CHEAP. $1.50 SCHUMACHER PLASTER.

WALL BOARD, $45 THOUSAND SQ. FT.

ANGELES ROOFING & PAPER CO., 764-766-768 S. San Pedro st. Bdwy. 5401.

FOR SALE—Ruberoid roofing, all weights, $1.75. RED SLATE ROOFING, PER ROLL, $2.75. DEADENING FELT FOR SALE CHEAP. $1.50 SCHUMACHER PLASTER.

WALL BOARD, $45 THOUSAND SQ. FT.

LEAKPROOF ROOF PAINT, GAL. $ .40
PENNSYLVANIA ROOF PAINT, GAL. .75
WHITE OR IVORY ENAMEL, GAL. 2.25
RED OXIDE FLOOR PAINT, GAL. 2.25
GOODS GUARANTEED. FREE DELIVERY.

CANE PAINT CO.,
220 E. 9TH ST. COR. MAPLE. PH. 15822.

FOR SALE—

PIPE—PIPE.

For sale, 50,000 feet of pipe and casing, from 2½ to 16 inches; also 20,000 feet of 6, 8, 10, 12 and 15-inch riveted steel pipe; the above mentioned pipe have been thoroughly cleaned and reclipped; perfect in every respect. All mail orders given prompt attention. Write or call at 1017 E. 25TH ST. Phone 23905 day or Phone Broadway 1294. 61917.

FOR SALE—CASH REGISTERS. Nationals, slightly used, all styles. Guaranteed good as new, about half price; cash or terms. Largest stock in the West. Cole Electric Meat Choppers and Adding Machines. Model Meat Slicers. We buy, exchange or repair Registers.

CASH REGISTER EXCHANGE, 200 W. FIRST ST. Phone Main 1210.

FOR SALE—Pipe cutting, easy running screw power, $7.50.

We make bell stores and lawn mowers new. Sell new ones, too.

Have you leaky, cracked together, ready to connect; bath 5 minutes.

Slightly used 4-burner gas range, $25.

Chairs, showcases, desks, CAL. DESK CO., 421 South Los Angeles st.

FOR SALE—Cash registers, factory prices; agents wanted; 5-A MILLER PURNITURE MANUFACTURING CO., 113 Winston st.

FOR SALE—Store fixtures, including show cases, lumber and doors. Going out of business. Inquire 1000 E. 41ST ST.

FOR SALE—One 10 ft. and one 8 ft. glass showcase. Phone 15168. 950 S. MAIN St. Standard Shoe Co.

FOR SALE—A. B. Dick mimeograph, half price. Call BOYLE 3851.

FOR SALE—Office desks, cheap, save $20 a desk. 1147 SANTEE ST. 16969.

FOR SALE—Adding machines bought, sold, rented, repaired. 814 S. GRAND.

FOR SALE — Fireproof office safe, good as new. 402 S. LOS ANGELES ST.

FOR SALE—Addressing machine, nine columns Burroughs. $120. Phone MAIN 7131.

Typewriters and Supplies—General.

FOR SALE—TYPEWRITERS

Visible—Rebuilt—Guaranteed. Repaired. SPECIAL PRICES ON NO. 10 REMINGTONS.

We are selling factory rebuilt No. 10 Remington typewriters at exceedingly low prices for the rest of this month only.

AMERICAN TYPEWRITING MACHINE CO., 15912. 716 S. Spring. Pico 3002.

TYPEWRITER INSPECTION CO., INC., Phone 24105. The most completely equipped concern for reconstruction of typewriters and adding machines in the city. Estimates freely given. Suburban work solicited.

428 S. Spring st. 56558 and Pico 1922.

FOR SALE—600 Underwood typewriters for rent. We buy, sell and rent all makes of typewriters. TYPEWRITER INSPECTION CO., 603 Delta Bldg. Phone 56558.

FOR SALE — REMINGTON TYPEWRITERS RENTED, SOLD, REPAIRED. Rental rates reasonable. Prompt deliveries.

REMINGTON TYPEWRITER CO., New location, 420 S. SPRING, ROOM 227.

FOR SALE—Same as rent. All kinds typewriters, cut rate prices. Chicago, 810 Bent B. monthly. $25. 2194a

FOR SALE—Cirkut camera, $44-in. complete, perfect condition, $50. 1835 W. SEVENTH.

FOR SALE—Wicker furniture very cheap. Pa. Bdwy. 1081. 711 N. BDWY.

FOR SALE—Slightly used electric washing machine. Call at once. 3973.

Office and Store Equipment—General.

FOR SALE—Store Fixtures, including soda fountain, Show Cases, Cash Registers and all fixtures of a first-class Drug Store.

VENICE DRUG COMPANY, Venice, California.

FOR SALE—Cash showcases, store, office and restaurant fixtures. WHITING STORE FIXTURE CO., 412 E. Third st. Main 9479.

FOR SALE—We buy, sell or exchange any fixtures used in a store, office or restaurant. HUDSON SHOWCASE & FIXTURE CO., 815 S. Los Angeles st. Phone 16898.

FOR SALE—2 COMPLETE SETS OF DENTAL CASES AND WALL FIXTURES, used IN CIGAR STORE. GOOD CONDITION. PHONE 63099.

FOR SALE—About 30 ft. Weber's standard sectional glass partitions, list price, $9 ft. Good as new for sale cheap. MAIN 8197.

FOR SALE—1 flat-top mahogany desk, 60 in. ANGELUS WAREHOUSE CO., 316 Commercial st. Owner, 64046.

FOR SALE — Wheat is office equipment in stock. Complete line HANSON DESK CO., 642 S. Spring.

FOR SALE—Handsome steel roll-top desk, fine condition, $35. 1730 E. 1ST ST. LOS ANGELES ST. Phone Main 1210.

FOR SALE—See Mr. Sheppard for bargains in used office equipment at L. A. DESK CO., 848 S. Hill st. 60091.

FOR SALE—We buy and sell used store fixtures, showcases, desks. CAL. DESK CO., 421 South Los Angeles st.

FOR SALE—Cash registers, factory prices; agents wanted; 5-A MILLER F

AUTOMOBILES, Etc.—Misctns.

Reduce for Quick Sale.

BUICK SEDAN—

6-cylinder, 7-passenger; electric starter, electric lights, speedometer, demountable rims; in the good market for a car like this. Buy it cheap.

JOHN T. DIX,
824 W. Pico St.

FORD Sedan, 1920; in fine condition; rubber, speedometer, etc.; owner has to go to coast; $750 down, balance easy terms. See owner evenings or any time. 1911 Hobart ave.

HUDSON SEDAN—
Fully equipped with good tires; only two owners; real snap; $1,000 cash; or will trade for Ford Sedan. 1911 Hobart ave.

D U N H A M for F O R D

1918 SEDAN, A-1 shape, Electric Auto-lite, Ford Agency; $525 cash.

1920 FORD touring car, starter, demountable rims, electric lights, stewart speedometer; like new; $550 cash. 1911 Hobart ave.

1921 FORD DELIVERY with starter, demountable rims, electric lights, extra tire, spotting glass, gasoline gauge, etc.; fine. Big discount for cash. 1911 Hobart ave.

1919 FORD TOURING; looks like new; rubber, in the best of shape; $350 cash down, will arrange one year on balance. 1911 Hobart ave. Evenings or any time.

VERMONT.

WILL sacrifice my Paige sedan, 7-passenger, 1920 model, used 3,000 miles; $2600; some terms. PHONE MISSION 1492.

1921 AUBURN special sedan, 5-pass.; will trade for good mortgage or lot; terms. Owner, 1911 Hobart ave.

SHENBERG, GOODS.

FOR SALE—$525, Ford sedan, 1920 model, with starter; owner, 1911 Hobart ave.

FOR SALE—One sedan, 1920 model, with new tires; $525. 1911 Hobart ave.

1920 FORD roadster, 2 extra tires, $350. 1911 Hobart ave.

HUDSON SEDAN, just like new, a bargain. $618 HOLLYWOOD.

Electric Autos for Sale.

FOR SALE—Electric passenger Baker runabout; new. HARDY, 327 S. Hill.

Trucks and Delivery Cars for Sale.

MACK REBUILT
TRUCK DEPARTMENT.

2½-TON MACK, 1920, ELECT. SELF. GEN., STAKE BODY.
2½-TON MACK, 1920, MACK STAKE BODY.
1½ TON, REO, STAKE BODY.
6-TON, REO, 1919 CHASSIS.
6-TON MORELAND, 1919 CHASSIS.
1½-TON WHITE, 1918 CHASSIS.
ATTENTION! DEPENDABLE TRUCK GAIN PRICES.

MACK-INTERNATIONAL MOTOR TRUCK CORPORATION,
1620 E. SEVENTH ST.
EDWT. 2626.

TRUCK MEN, ATTENTION!
NEED SEVERAL DUMP TRUCKS
ROAD BUILDING CONTRACT
MUST HAVE NEW TRUCKS
CAN HANDLE INITIAL PAYMENT
PROXIMATELY $2000 CAR
ADDRESS R, BOX 175, TIMES

DODGE DELIVERY—

Late 1920 Cord roller, extra tire carrier, and an excellent job for desiring a light delivery car. Terms.

826 W. PICO ST.

D U N H A M for F O R D

1918 WORM DRIVE TON SPECIAL, overhauled FORD AGENCY, $525.
1918 FORD DELIVERY with starter, demountable rims, electric lights, MECHANICALLY GOOD MOTOR; A REAL BARGAIN.
1918 FORD, 1-TON, DUAL WHEELS, WITH STARTER, BODY, MOTOR FINE, A REAL BARGAIN.
HEINIE AUTO SALES CO.
1915 S. MAIN ST.
AUTHORIZED FORD DEALERS.

DODGE BROTHERS DELIVERY—
We have two models on hand; the best buys in the city.
ALBERTSON MOTOR CO.
Dodge Brothers Distributors.
Sixteenth and Figueroa.

D U N H A M for F O R D

EXPRESS DELIVERY with open cab, Ford; AGENCY.
1918 FORD truck chassis with express delivery body; starter, just wired; $375 cash. 1911 Hobart ave.
1919 FORD truck chassis with express body; starter, just like new, with a saving of $200 cash or terms. 1911 Hobart ave.
1920 VELIE 3½-ton chassis, with pneumatic tires; a bargain. 1911 Hobart ave.
1920 VELIE 3½-ton chassis, with solid tires; a bargain. 1911 Hobart ave.
FOR SALE—Utility auto body, 1½ ton, Fulton; also platform body. Address box 64, room 1, 126 W. Pico st.
LIGHT DELIVERY CAR, $50 down, $25 monthly. See this car at 1911 Hobart ave.
FOR SALE—Ford truck, open cab, starter, demountable rims, fine shape, $525. 1911 Hobart ave.

FORD truck, guaranteed, $295.
FORD truck, $350.
FORD truck, $395.
FORD truck, $425.
FORD truck, $450.
FORD truck, $495.
FORD truck, $525.
FORD truck, $550.
FORD truck, $595.
FORD truck, $625.
FORD truck, $650.
FORD truck, $695.
FORD truck, $725.
FORD truck,

CITY LOTS and Lands for Sale.

FOR SALE—
$60
GETS YOU A DEED
AT WATER PARK ANNEX.
COME OUT TODAY.
THIS offer means NOW.
CAPITALIZE your knowledge.
Bank on your judgment.
ONLY 10 LOTS LEFT.
We have the block back 20 years for you by doing you the same opportunity you had in Hollywood 20 years ago.
GLENDALE car to ATWATER AVE., or drive out Second st. to Glendale Boulevard, which passes right by our property.
GUY M. RUSH COMPANY,
515-25 Story Bldg. Phone: Sdwy. 84.
Elliott 1905.

FOR SALE—
$10 LOT, 30,300 SQUARE FEET
OF GROUND, FIVE-CENT CAR
LINE, CLOSE-IN, GOOD AMERI-
CAN NEIGHBORHOOD. CITY WA-
TER, IMPROVED STREETS, FINE
SOIL. WILL SELL AT LESS THAN
ACREAGE PRICES EASY TERMS
SMALL CASH PAYMENT, $10 PER
MONTH. BLACK ACRES FOR
CHICKENS AND BARGAIN GARDEN
TIME IS HERE. GROW YOUR
VEGETABLES AND BE INDEPENDENT.
STOP PAYING RENT.
TAKE EAGLE ROCK CITY CAR
ON BROADWAY. GET OFF AT
JUNCTION VERMONT AVE.
AND EL FERNANDO BOULEVARD.
ASK FOR CHARLES ELLIS. PHONE
BROADWAY 1272.

FOR SALE—
OCCIDENTAL COLLEGE DISTRICT.
CITY LOTS,
ALSO 2 & 4 ACRES,
EASY TERMS
With or without improvements.
Come out and we will show you how to work out a wonderful little home and garden.
FINE SUBURBAN
While Eagle Rock City car north on Sdwy., or York Blvd. car north on Spring. Get off at Occidental College. Walk
By auto north on Pasadena ave. and turn west on York Blvd. to tract office.
WESLEY ROBERTS CO.,
Phone or Services 2158, 1586 or 20328.

FOR SALE—
Lots. NEWTON PARK. Lots.
On Beautiful Drive,
Choice lots at reasonable prices. Restrictions. Close to NEWTON PARK. Fine sites for building purposes; $600 and up. Terms are right. Over 70 homes now occupied. Few left. Tract open on Huntington Drive, a quality street.
Take 3rd car (E Sereno) on Main st., get off at Newton Park. Walk 2 blocks west to tract office, or drive out Huntington Drive, 50 minutes from 6th and Main sts.

FOR SALE—
FINE INVESTMENT OPPORTUNITY.
Advantageous location for Apartment or Bungalow Court in Hollywood, north of Hollywood High. Nice, level ground, beautiful view, well-drained. Price $6500 for quick sale; $ per cent cash and 5 per cent building. Discount. Quick action necessary. Move details, information by appointment. Call owner, 1179 Stanley Place. Metropolitan phone 10545, or call at our Tract Office at Vermont and Franklin or Vermont and Hollywood.

FOR SALE—$15 PER MONTH.
PICTURESQUE 80 SQUARE.
WONDERFUL BARGAINS.
Big building lots only $10 month; sewer, water, gas, sidewalks, all city improvements; close-in; 5-cent car fare; only $450 per lot; terms $10 per month. Only a few left. Don't miss seeing this one. Take Vermont ave. car to West Adams st., walk 2 blocks west to tract office, or drive out Vermont ave. to Adams st., then west to tract. Agent on tract all day, including Sunday, from 9 o'clock until dark.

FOR SALE—
$10 PIECE OF GROUND, ¼ acre ready for the plow, no improved street, city water at property, 20 minutes' car ride from center of the city, well drained, beautiful slow rolling land, unrestricted; pay $5 per month for the soil

WANTED—Real Estate

WANTED—Income to buy from owner; must be bargain. Address owner, 619 E. Sprin...

WANTED—For cash, 2 or 3 lots in Los Angeles. Address owner, box 416, TIMES BRANCH.

WANTED—INCOME PROPERTY. Owner, 2 WARD, 222 C. C. Chapman Bldg.

Suburban and Beach Property

WANTED—
WANT CHICKEN RANCH, ORCHARD OR IN EXCHANGE FOR A FAMILY FLAT. LOCATION SEE MAGNOLIA AVE. SOUTHLAND REALTY CO., 213 E. 4th st. PHONE 67764.

Country and Ranch Property

WANTED—
Six 5-room solid brick houses on a ...block; 3 blocks to P.E. car; will exchange for near-by ranch or income property; must be reasonable value; in city or suburbs. Owner, 1217 Haas Bldg. 6th and Broadway.

WANTED—Chicken ranch, give full particulars. Address, Knight Lake house.

Ranch, Bakersfield; give clear lot; good ranch; give $25,000 equity. Land, Tulare; give $25,000.

LOS ANGELES-SAN JOAQUIN CO. 619 E. Spring st., rear Times Bldg.

Orange, Lemon, Walnut Groves

WANTED—10 acres of young bearing trees are in first-class condition and in right, you can find cash buyer at once. WM. H. HIPLER, 413 S. Hill st.

WHAT'S DOING TODAY.

William Preston Harrison gives dinner tonight at California Club in honor of William A. Bryan, newly appointed Director of Museum of History, Science and Art. Guests will include the County Supervisors and the Museum Board of Governors.

Mrs. Mary Andrews Tanner lectures at meeting of Woman's Alliance of First Unitarian Church, 2 p.m. Public invited.

Dinner to George Irving, international director of diplomas week, Y.M.C.A. Auditorium, 6:30 p.m.

Municipal Club, monthly dinner at Wilshire Country Club, 7:00 p.m.

Realty Board, luncheon, noon, 741 South Broadway; speaker, Frederick Warde.

Judaistic Society meets at Hale Building, Exposition Park, 7:30 p.m.; speaker, L. E. Wyman, on "Some Members of the Hawk Family."

David Edstrom speaks at 4 p.m. at Los Angeles Men's Club open forum at 321 South Main street.

New Jersey State Society meets at 924 West Eighth street tonight.

Dinner-dance, Union League Club, tonight.

Yale Club of Southern California, annual dinner, University Club, 6:30 p.m.

Twelve-hour benefit at Philharmonic Auditorium for Hoover fund for starving children of Europe. Begins noon at once.

Central Indiana (Kokomo) Society meets at Gotham Hall, 717 East Ninth street.

Los Angeles W.C.T.U. gives annual reception for tourists at 2 p.m. in First Christian Church, Eleventh and Hope streets.

One Hundred Per Cent Club meets at 616 South Hill street at 6:15 p.m.

Victor Andreas Delaunde speaks at University of Southern California at 11:40 a.m. on "Latin-American Music."

Nathan Johnson gives luncheon at California Club at 12:45 p.m. to Dr. Wilfred T. Grenfell. Latter speaks at 3 p.m. tomorrow at White Memorial Hospital, 204 North Boyle avenue.

Thirty Tribes, 200 West Avenue 33, stereopticon lecture at 1:30 p.m. on "In the Heart of Africa."

Dr. D. R. Barr lectures tonight at Los Angeles Academy of Optometry and Ophthalmology, room 315, Grosse Building, on "Blood Pressure and Its Relation to Refractive Errors."

AMUSEMENTS.

Tally's Broadway—"Kismet."
Ambassador Theatre—"The Woman in His House."
Orpheum—Vaudeville.
Majestic Theatre—"Carmen."
Clune's Broadway—"The Daughter Pays."
Alhambra—"Dangerous Business."
Garrick—Stewart's Millions."
New Pantages—Vaudeville.
Pantages Musical Revue.
Anna's Orphans—"To Get It."
Kinema—Feature.
Philharmonic—"Knights of Destiny."
Miley's—"A Connecticut Yankee."
Gessman's Blalto—"The Inside of the Cup."
Superba—"Rich Girl, Poor Girl."
Symphony—"Up In Mary's Attic."
Hippodrome—"Just Outside the Door."
Mason—"The Breakfast Club."
Morosco—"Daddies."
Lyric—"Little Theatre—"Poured."
Unnamed Community Theatre—"Dear Brutus."
Grauman's—"What's Worth While."
Old Mission San Gabriel—"The Maiden Play."
Mission Theater—"The Woman in His House."

THE CITY
AND ENVIRONS.

Findlay (Ohio) Picnic.

Former residents of Findlay, O., are invited to a noontime picnic at Sycamore Grove next Sunday. Coffee will be served.

East Liverpool Picnic.

There will be a picnic and reunion of persons in this section who have come from East Liverpool, O., at the Auditorium Annex, Long Beach, Saturday.

In Temple B'nai B'rith.

Rabbi Sigmund Hecht will speak at 8 p.m., tomorrow in Temple B'nai B'rith on "Children and Grandchildren of the Ghetto." At 10:30 a.m. Saturday, Rabbi Edgar F. Magnin will interpret the Scriptures.

To Audubon Society.

L. E. Wyman, ornithologist, will lecture on "Some Members of the Hawk Family," illustrated by skins of the birds, at a meeting of the Audubon Society at 1:45 p.m. today in the State building at Exposition Park.

To the Optimists.

"How Dreams Come True" will be the subject of an address by Fredrick Warde at the luncheon today of the Optimists' Club in Paulais banquet room, 741 South Broadway. Carrie Jacobs Bond will render several of her most recent compositions, including "The Hand of You" and "I've Done My Work." Charles E. Bireley will preside.

Sculptor to Speak.

David Edstrom, the sculptor, will speak tonight before the Los Angeles Men's Club open forum at 321 South Main street. His subjects will be, "What to do When You are Not Doing Anything," and "Unemployment, What Then?"

For Missionary Workers.

Dr. Wilfred Grenfell, Labrador medical missionary, and Chief Red Fox will be among the speakers at the semiannual meeting of the Women's Federation of Christian Missionary Workers in Trinity Methodist Episcopal Church, South, tomorrow, beginning with praise service at 10:30 a.m. There will be luncheon at noon and at 1:45 p.m. Miss Kei Hilokh will speak on "A Glimpse of Japan." Mrs. James D. Eaton is president of the federation.

Plan Joint Lectures.

Dr. Robert A. Millikan, professor of physics at the University of Chicago and director of physical research for the California Institute of Technology, will deliver two connected lectures on the "Structure of the Atom" tomorrow and Saturday at 8 p.m. in the auditorium of the Polytechnic High School. The lectures will be given under the joint auspices of the American Institute of Electrical Engineers, the American Chemical Society and the Mathematics and Science Association.

For New Director.

In honor of William A. Bryan, the newly appointed director of the Museum of History, Science and Art, William Preston Harrison will give a dinner this evening at the California Club. Other honor guests will include Chairman Dodge of the Board of Supervisors and Supervisors Woodley, McCellan, Bean and Cogswell, and the eight members of the museum board of directors, William M. Bowen, Howard Robertson, A. F. Rosenheim, Arthur B. Benton, Dr. George F. Bovard, Prof. Rockwell D. Hunt, Dr. A. Davidson and Guy Rose.

LOST AVIATOR SAFE IN TEXAS.

(Continued from First Page.)

these messages and I'll tell you all about it when I get some sleep."

Lieut. Pearson sent telegrams to his parents in Portland, Or., and one to Fort Bliss, at El Paso. The Fort Bliss message read:

"Forced to land in Big Bend country. Am now at Sanderson."

GUIDED BY RANCHER.

[BY A. P. NIGHT WIRE.]

SAN ANTONIO (Tex.) Feb. 16.—Lieut. Alexander Pearson, Jr., transcontinental flyer who has been lost since Thursday, when he was attempting a flight from El Paso to San Antonio, 650 miles, rode into Sanderson on a horse tonight at 9:15 o'clock, according to a long-distance telephone message from there tonight.

Lieut. Pearson was accompanied by a ranchman who lives thirty miles southeast of Sanderson, according to the report. Immediately after his arrival in the town, 300 miles west of San Antonio, Lieut. Pearson reported to the aviation field where he was taken into conference with Maj. H. C. Pratt, air service officer of the Eighth Corps area.

The ranchman who accompanied Lieut. Pearson left, presumably for his ranch, immediately after he escorted the flyer into town.

WORD AT FORT BLISS.

[BY A. P. NIGHT WIRE.]

EL PASO (Tex.) Feb. 16.—Aviation headquarters at Fort Bliss, near here, received a telegram from Lieut. Alexander Pearson from Sanderson, Tex., at 8:35 p.m., announcing that he was well and uninjured. No further details were contained in the message, which said that explanations were following.

MESSAGE TO GIRL.

[BY A. P. NIGHT WIRE.]

DOUGLAS (Ariz.) Feb. 16.—"Arrived at Sanderson, o.k. See you soon."

This message, sent by Lieut. Alexander Pearson, Jr., from Sanderson, Tex., was received here tonight by Miss Margaret Shannon, a friend of the missing aviator.

Brig.-Gen. Malin Craig, commander of Camp Harry J. Jones here, tonight received a telegram from Lieut. E. D. Jones of the local flying field, one of the searchers for Lieut. Pearson, saying that Pearson made a forced landing in the Big Bend country of Texas, and rode into Sanderson tonight.

WIRES TO FATHER.

[BY A. P. NIGHT WIRE.]

PORTLAND (Or.) Feb. 16.—Alexander Pearson, Sr., father of Lieut. Alexander Pearson, Jr., said tonight that he had just received a telegram signed by his son from Sanderson, Tex., announcing the lieutenant's safe arrival there, but giving no details of his experience.

"It is a tremendous relief," said Mr. Pearson, after listening to the Associated Press bulletins giving the news of his son's safety. "We had never abandoned hope."

In his telegram Lieut. Pearson said: "Just arrived here safe, unhurt. Was forced to make landing."

Guthrie Pearson, brother of the lieutenant, who also formerly was in the aviation corps, said that Sanderson was eighty miles south and fifty miles east of Pecos, where the lieutenant had last been seen.

LOVELORN MUST WAIT IF BILL BECOMES LAW.

[BY A. P. NIGHT WIRE.]

OLYMPIA (Wash.) Feb. 16.—Fifteen days must elapse between application for licenses and permission to wed, if the bill passed today by the Senate becomes law. In exceptional cases, superior judges may authorize issuance of licenses before expiration of the fifteen-day period.

VENIZELOS TO WORK FOR SEVRES TREATY.

[BY CABLE AND ASSOCIATED PRESS.]

PARIS, Feb. 16.—Former Premier Venizelos of Greece and the Greek government have come to an understanding the essential point of which will be to maintain the Treaty of Sevres with Turkey at the London conference.

Venizelos will co-operate with Premier Kalogeropoulos.

BUSINESS BREVITIES.
[Advertising.]

The Times Branch Office, 619 S. Spring street. Advertisements and subscriptions taken. Telephone Pico 700, 10391.

Diamond loans. Kusel, Stimson Bldg. Best in photography. Steckel studio.

MEMORANDUM BOOKS
Loose-leaf; bound; all sizes. Drop in while you transfer. Conveniently located right in town.
L. A. Stationery Co.
Seven Eleven So. Hill St. Pico 216.

Myer Siegel & Co
443-445-447 S. Broadway
Many different models and types of
Street Hats
at $9.75
A well-worth-while value.
There are charming silk, and silk and straw combinations fashioned into the latest shapes. They may be had in a variety of colors with either dark or bright facings. Also included are a number of all silk, and silk and feather hats. Special for today only at this price.
Myer Siegel & Co

Teeth as Low as $5—Best Set $7
Bend, mail, money, postage; no matter how much you pay; including your choice of these Teeth (extracted or not extracted). Guaranteed 10 years $7.50
My Extremely Low Prices
[illegible]
SORE, BADLY FITTING PLATES A PRIVATE, high-class, SANITARY, Dental Parlor. Consult us before you will not be ashamed to smile. EASY PRICES.
Postage Prepaid. Established and Licensed. Phone 10 A.M. to 6 P.M. Sundays, 10 to 1.
EXAMINATIONS FREE
DR. FAIRFIELD

Commercial Photographs

TELEPHONE BROADWAY 1950
PUTNAM STUDIOS
757 SO. LOS ANGELES ST.

Subscribe to the
CHRONICLE
San Francisco's Leading Daily and Sunday Paper
You cannot afford to overlook its special Sunday features, which teem with interest.
Subscription and advertising rates given upon application to the Los Angeles representative of the Chronicle—
LOUIS BAAR
303-304 Henne Bldg.
Pico 3263

Always Ask for The Salty Salt
MORTON'S SALT
When It Rains
It Pours

PYORRHEA
$2 CURED PER TOOTH $2
NO OTHER CHARGES
Hundreds of Satisfied Patients will Testify to My (15 Years) Success as a PYORRHEA SPECIALIST
I Can Save Your Teeth When Other Dentists Would Extract Them. Consultation and Expert Diagnosis FREE!
R. C. BAKER, D.D.S.
Hours 8:30 to 5:30. Phone 12021.
536 S. Broadway. Room 201.

FURRIER
LATEST FUR FASHIONS
810 S. Broadway. Phone 13613
D. BONOFF

America's Finest Time-piece
The art of the Designer, the skill of the Case Maker, the genius of the Watch Maker and the unswerving ideals of a Factory that is built upon honor, are the vital factors in producing the HAMILTON WATCH, America's finest time-piece.
No matter which model in the HAMILTON you select, you may be sure of VALUE in excess of the price you pay.
Men experienced in Watch Making will be glad to aid you in making a satisfactory selection from an unusual showing of HAMILTON WATCHES for both Men and Women.
Donovan & Seamans Co
743 SOUTH BROADWAY
Established over quarter of century
Goldsmiths, Silversmiths Jewelers
OPPOSITE MOROSCO THEATER

go to Europe!

—this company will guard your home interests
Hundreds of men who can well afford to tour Europe, Japan and other parts of the world must deny themselves this great privilege because they are shackled by the bonds of property, investments and business interests.
Hundreds of other men enjoy the freedom, entertainment and broadening influence of travel because they turn over the management of their various interests to large, responsible, experienced trust companies.
Title Insurance and Trust Company (the oldest trust institution in the Southwest) guards and manages businesses, properties and securities of all types and sizes. It give its patrons the benefit of a cumulative and diversified business experience of more than a quarter century.
The fees are generally less than would be charged by an individual agent or manager—and, of course, you have the absolute assurance of financial responsibility, efficient business methods and unquestioned integrity.
Write or call for booklets.
TITLE INSURANCE and TRUST COMPANY
TITLE INSURANCE BUILDING
FIFTH AND SPRING STS.
THE OLDEST TRUST COMPANY IN THE SOUTHWEST
PAID-IN CAPITAL AND SURPLUS $3,000,000.00

Was a Good Judge of Liquor
"Since a young man I had a liking for liquor and was considered a pretty good judge of it at one time, but constant drinking gave me stomach trouble which became chronic. My stomach could have been a valuable addition to a gas factory. Doctors did not seem to relieve me. One day my druggist got me to try Mayr's Wonderful Remedy, and I am now as good as new." It is a simple harmless preparation that removes the catarrhal mucus from the intestinal tract and allays the inflammation which causes practically all stomach, liver and intestinal ailments, including appendicitis. One dose will convince or money refunded. At all druggists.—[Advertisement.

WANTED—
Shirt Waist Salesman known to trade in Southern California.
Max Greenberg Co.,
Emeryville, Cal.

Itching PILES
PAZO OINTMENT Instantly Relieves ITCHING PILES and you can get restful sleep after the first application.
All druggists are authorized to refund the money if PAZO OINTMENT fails to Cure any case of ITCHING, BLIND, BLEEDING or PROTRUDING PILES. Cures ordinary cases in 6 days, the worst cases in 14 days.
It is guaranteed by Paris Medicine Co., St. Louis, Mo., Manufacturers of the world-famous Grove's Laxative Bromo Quinine tablets.
E. W. Grove
This signature is on every box of PAZO OINTMENT. 60c.

California Bank
COMMERCIAL ~ SAVINGS
—One Powerful Bank in 16 Convenient Locations—
"A Bank Statement that Anybody Can Understand" has been issued by California Bank. Get a free copy at any of our sixteen locations—or we will mail you one upon request.
Main Office
Broadway at Eighth
Spring at Fourth
Spring at Second
Westlake Park
7th and Alvarado
Central Ave. at 847
Central at Vernon
Main at Jefferson
Vermont at Jefferson
Lincoln Heights
2201 North Broadway
Boyle Heights
E. First at Cummings
Stephenson Avenue
At 3840
Moneta at Vernon
Moneta at Sixtieth
Hollywood at Western
Hollywood at Hudson
Belvedere
4021 East First
TO read over a Bank's Statement is one thing; to read it intelligently and understandingly is quite another.
Large figures are impressive, but in the Statement of Condition of any business it is the relation of the different items making up the totals—and not merely the size of these totals—that is most significant.
Our effort in preparing this "Bank Statement that Anybody Can Understand" was to place before you a simple explanation of every item, and to enable you to grasp its relative significance.
Bankers, Accountants, Economists, as well as many people of good sense who are not experienced in such matters, tell us we have succeeded.
We have a limited number of these Statements available for free distribution. You are welcome to one.
Your Neighborhood Bank

THE WEATHER
(Official Report.)

LOCAL OFFICE, U. S. WEATHER BUREAU, Los Angeles, Feb. 16.—[Reported by H. B. Hersey, Meteorologist.] At 5 o'clock a.m. the barometer registered 30.11; at 5 p.m., 30.05. Thermometer for the corresponding hours showed 48 deg. and 64 deg. Relative humidity, 5 a.m., 80 per cent; 5 p.m., 67 per cent. Wind, 5 a.m., northeast, velocity 8 miles; 5 p.m., southwest, velocity 8 miles. Temperatures, highest, 62 deg.; lowest, 41 deg. Rainfall for season, 6.79 inches; last season to date, 5.69 inches. Barometer reduced to sea level.

WEATHER CONDITIONS.—The storm covering the Plains States Tuesday morning has continued its rapid eastward movement and was central yesterday morning over the Upper Mississippi Valley and western lake region. It caused high winds, but very little precipitation attended its passage. There was a rapid rise in temperature in the Ohio Valley, the lake region and North Atlantic States, but the temperature fell decidedly in the Plains States and Upper Mississippi Valley. On the Pacific slope fair weather prevailed, except for light showers at a few stations in the northern portion. In Southern California clear weather was reported at all stations yesterday morning, with frost at several points. Fair weather will continue in this vicinity Thursday, with frost in exposed places.

UPPER AIR DATA.—From the surface up to about twenty-eight hundred feet altitude the wind yesterday morning was from an easterly direction. It ranged in velocity from 8 miles an hour at 2500 feet to 13 miles an hour at 2800 feet, which was the limit of observation.

SUN, MOON AND TIDES.—Los Angeles, February 17, sun rises 6:36 a.m., sets 5:39 p.m. Moon rises February 17, 12:52 p.m., sets 6:12 a.m. February 18. Los Angeles Harbor, February 17, high tides, 4:27 a.m. and 6:27 p.m.; low tides 12:21 p.m. and 11:54 p.m.

ORCHARD REPORTS.—Minimum and maximum temperatures from the orchards, reported yesterday to the Los Angeles office of the U. S. Weather Bureau, were as follows:

Station—	Max.	Min.
Fruita	58	30
Covina	64	32
El Cajon	60	37
Escondido	54	32
Pasadena	62	34
Pomona	55	31
Redlands	52	30
Riverside	52	30
Santa Barbara	62	32
San Bernardino	60	28
San Fernando	58	31
Santa Ana	58	30
Mt. Wilson	41	29
Los Angeles Harbor	54	44

LOCAL FORECAST.

For Los Angeles and vicinity: Probably showers Thursday.

STATE FORECAST.

SAN FRANCISCO, Feb. 16.—Weather forecast: San Francisco, Oakland and vicinity: Rain Thursday; fresh southeasterly winds.

Sacramento, Santa Clara and San Joaquin valleys: Rain Thursday; moderate southerly winds.

Southern California: Probably showers Thursday; moderate southerly winds.

COLORADO RIVER.

YUMA (Ariz.) Feb. 16. — [Exclusive Dispatch from the U. S. Reclamation Service.] Gauge height Colorado River, 13.4 feet. Discharge, Tuesday, 650 Cubic feet; Wednesday, 6500 cubic feet.

TEMPERATURES

	Max.	Min.		Max.	Min.
Abilene	64	48	Oklahoma	66	44
Boise	34	26	Phoenix	64	32
Boston	60	54	Pittsburg	70	54
Buffalo	54	44	Portland, Or.	50	34
Chicago	68	56	Rapid City	18	16
Denver	42	30	Red Bluff	64	36
Des Moines	42	30	Roseburg	44	38
Dodge City	45	24	Roswell	58	30
Eureka	54	46	St. Louis	62	40
Flagstaff	48	8	Minneapolis	18	
Fresno	58	37	St. Paul		
Galveston	70	56	Salt Lake City	48	32
Havre	14	4	San Diego	58	38
Helena	18	4	San Francisco	48	44
Huron	12	10	S. Luis Obispo	54	34
Independence	52	24	Seattle	40	40
Kamloops	24	6	Spokane	20	18
Kansas City	50	36	Tampa	70	58
Knoxville	70	42	Toronto	36	28
Los Angeles	64	42	Tucson	70	38
Memphis	68	42	Walla Walla	24	20
Modena	40	2	Washington	44	36
Needles	66	40	Winnemucca	34	18
New Orleans	80	60	Winnipeg	8	
New York	62	52	Yuma	66	38
North Head	46	38			

VITAL RECORD.

MARRIAGE LICENSES.

The following marriage licenses were issued yesterday. Name and age given.

ALLUMBAUGH—WAALE. John C. Allumbaugh, 27; Ivy Waale, 22.

ARMELIN — POWELL. Monroe Armelin, 28; Mae B. Powell, 19.

BANNISTER — DE LAPP. Leonard V. Bannister, 21; Valeria O. De Lapp, 19.

BIETSCH — VIGNES. G. Frank Bietsch, 28; Louvina Vignes, 19.

BREWER—BUSTUS. William M. Brewer, 33; Mabel Bustus, 32.

CHRISTENSEN—LAUGESEN. Ole Christensen, 30; Maren Laugesen, 31.

COPELAND — DANIEL. Harry I. Copeland, 26; Bernice V. Daniel, 23.

DILLINGHAM—CHAPMAN. Harris C. Dillingham, 43; Ella M. Chapman, 24.

GUYER—COLLINS. Fritz Guyer, 45; Annie B. Collins, 43.

HAGE—BREAD. Gilbert O. Hage, 35; De Ette A. Bread, 32.

HENRY—HUGHES. Archie B. Henry, 30; Cleopatra E. Hughes, 28.

HOBSON — GREENSHOW. L. Edward Hobson, 30; Betty L. Greenshow, 20.

HOULT — O'CONNOR. William Hoult, 46; Sadie O'Connor, 42.

HOWLET—ANDERSON. Jack C. Howley, 21; Kathryn E. Anderson, 20.

HUMPHREYS — COOMBS. Donald E. Humphreys, 26; Ruth V. Coombs, 24.

JENSEN—GLEASON. Peter Jensen, 45; Catherine Gleason, 47.

JUSTICE—KORDT. Wiley W. Justice, 38; Martha Kordt, 30.

KENNEDY—BARTHOLOMEW. Thomas E. Kennedy, 20; Henrietta M. Bartholomew, 24.

LOWE — AMISS. Benjamin Lowe, 25; Nattie F. Amiss, 24.

MARCUS—SALLIN. Joseph M. Marcus, 26; Annie N. Sallin, 26.

McHUGH — MUELLER. Wilfred McHugh, 23; Lillian Mueller, 17.

MORENO—DE ESQUIVEL. Jesus Moreno, 40; Ramona R. De Esquivel, 30.

MOREY—WENZEL. Herbert W. Morey, 41; Theresa C. Wenzel, 30.

MUDGE—PINLEY. Burton E. Mudge, 22; Iva L. Pinley, 21.

MUSSEHL — WOOL. Adolph Mussehl, 38; Lulu Anna Wool, 38.

NASH — MARVIN. Samuel J. Nash, 43; Helen R. Marvin, 28.

RENSHAW—SCOTT. John A. Renshaw, 32; Julia K. Scott, 29.

RHODES — HOWARD. F. Elliott Rhodes, 23; L. Dorothy Howard, 22.

RUTZ—VILLARINO. Thomas Rutz, 34; Isabel Villarino, 21.

SMITH — HILL. Guy M. Smith, 35; Marion Hill, 30.

SMITH — SKINNER. Everett A. Smith, 21; Ethel Skinner, 20.

SMITH—VOGL. Walter A. Smith, 32; Violet Vogl, 27.

SPRUNG—HUNSICKER. Dale G. Sprung, 27; Martha R. Hunsicker, 22.

STRICKFADEN—WARD. Kenneth Strickfaden, 20; Gladys Ward, 22.

WASHINGTON—DOUGLAS. Major H. Washington, 25; Juanita Douglas, 27.

YOUNG — YOUNG. Willard H. Young, 19; Lulu Young, 22.

BIRTHS.

Names, sex, place and date of birth.

CRUTUK. Mr. and Mrs. Stephen. Daughter, 3107 Upper Boulevard, February 13.

CUTLER. Mr. and Mrs. Morris. Daughter. The Mork's Nest, February 12.

DAVIDSON. Mr. and Mrs. Bridge. Boy. Methodist Hospital, February 12.

DE SANTIS. Mr. and Mrs. Harold. Boy. Methodist Hospital, February 13.

DRAKE. Mr. and Mrs. William. Boy. St. Vincent's Hospital, February 12.

ELLIOTT. Mr. and Mrs. Melville. Daughter. 603 East Fifty-fourth street, February 10.

FYER. Mr. and Mrs. Henry. Daughter. Maternity Cottage, February 4.

FRASHIR. Mr. and Mrs. Bosco. Boy. California Hospital, February 13.

FRIEDENBERG. Mr. and Mrs. Jacob. Boy. California Hospital, February 13.

HAHN. Mr. and Mrs. Leo. Daughter. St. Vincent's Hospital, February 12.

HANSON. Mr. and Mrs. Arthur. Boy. St. Vincent's Hospital, February 12.

KINSMAN. Mr. and Mrs. Edward. Boy. 1000 East Thirty-second street, February 2.

LION. Mr. and Mrs. Charles. Boy. Methodist Hospital, February 14.

MITCHELL. Mr. and Mrs. Alexander. Boy. 227 East Thirtieth street, February 13.

ODELL. Mr. and Mrs. Thane. Boy. Methodist Hospital, February 10.

PETERS. Mr. and Mrs. Norman. Daughter. 329 South Lincoln Park avenue, February 13.

REED. Mr. and Mrs. Joseph. Boy. 602 East Fifth street, February 14.

RESTOVICH. Mr. and Mrs. Peter. Boy. 1028 Bartlett street, February 12.

RUMSEY. Mr. and Mrs. John. Boy. Van Nuys, February 13.

SAUSA. Mr. and Mrs. George. Boy. 12104 Liberty street, February 12.

SOBLE. Mr. and Mrs. Theodore. Boy. 929 West Forty-ninth street, February 14.

TAYLOR. Mr. and Mrs. Edward. Boy. Good Samaritan Hospital, February 13.

THELE. Mr. and Mrs. John A. Boy. Van Nuys, February 7.

THIELE. Mr. and Mrs. Alfred. Daughter. Methodist Hospital, February 10.

WEBB. Mr. and Mrs. Arthur. Boy. 1412 East Twenty-seventh street, February 7.

WHITE. Mr. and Mrs. Albert. Daughter. 11108 Remson street, February 10.

WILSON. Mr. and Mrs. Perry. Boy. 1317 Edgar street, February 12.

WOLF. Mr. and Mrs. George. Boy. Van Nuys, February 11.

NATURALIZATION PETITIONS.

Petitions for naturalization, with name, nationality, residence and date of coming to the United States given, were filed yesterday in the office of Frederick Jones, naturalization examiner, as follows:

Alvin Roemder, Russia, 2623 Pennsylvania avenue, June 16, 1914.

David Johnson, Sweden, 211 North Center street, San Pedro, September 2, 1908.

David Patterson, Scotland, 711 Calmengo avenue, December 11, 1907.

David Dorfman, England, 445 South Eastlake avenue, January 4, 1909.

Isidor Schneider, Russia, 434 North Burlington avenue, October 1, 1907.

Michael A. Madugno, Italy, R. F. D. No. 95, Box 36, San Fernando, November 1, 1914.

Vasile Guillan, Turkey, 119 Breese avenue, Venice, June 1, 1912.

Emil J. Ullman, Finland, 731 Third street, San Pedro, July 1, 1913.

DIVORCES

BROOKS. Nettie, [illegible]
CAMPBELL. [illegible]
CRNDEJSAK. [illegible]
DOLAN. [illegible]
DUGAN. [illegible]
FEINSTEIN. [illegible]
FELLIN. [illegible]
HOLMES. [illegible]
JENSON. [illegible]
MALJART. [illegible]
McPHERSON. [illegible]
MERTLEMANN. [illegible]
MORRIS. Minnie H. [illegible]
MOSER. Louis [illegible]
MOORE. Theodore [illegible]
NEIGHBORS. [illegible]
POOLE. Minnie [illegible]
SAMOOR. [illegible]
SATERS. Carrie [illegible]
SHEFLEY. Clyde E. [illegible]
TARACK. Lenora [illegible]
THIEL. Flora [illegible]

OFFICIAL

Names and dates of [illegible]

ARCHIBALD. Mina E. [illegible]
ARMSTRONG. Charles [illegible]
BIRD. Charles [illegible]
BLUFF. Gertrude [illegible]
CRAPEN. Nancy [illegible]
DOMINGUEZ. Jesus [illegible]
LOPEZ. Cruz [illegible]
MALLORY. Minnie [illegible]
MAY. Mary [illegible]
MORLEY, T. C. [illegible]
NAYER. Kathryn [illegible]
RAIMONDI. [illegible]
REID. Joseph [illegible]
SAUBEL. Mary [illegible]
SANFORD. Eva [illegible]
STURGEON. Ethel [illegible]
WALDRON. Chas. [illegible]

DEATHS

With Funeral [illegible]

ACKERMAN. At 922 [illegible] of Mrs. J. [illegible] and A. F. [illegible] Funeral services [illegible] please copy.)

ALLEN. Robert M. [illegible] Allen, father [illegible] Allen, Mrs. F. F. [illegible] Peterson.

BRACKEN. Betty [illegible] from Bureau of [illegible] Park Cemetery.

BRADFORD. Professor [illegible] Funeral services [illegible] Brailsford [illegible]

BRUCE. The funeral of the [illegible] held at the chapel of [illegible] Interment Inglewood [illegible] Gale Cemetery.

BURKE. At rest, Patrick [illegible] Board, beloved husband [illegible] a native of Italy, [illegible] Funeral notice [illegible]

CARROLL. At 2214 [illegible] James Carroll, [illegible] Funeral services at [illegible] 825 Figueroa, Friday [illegible]

CLARK. Suddenly, February 15, at her residence [illegible] Funeral later.

FRASER. On February 15, at her residence, 2[illegible] Mc-Pherson avenue, [illegible] Notice of funeral [illegible] Brothers.

FREEMAN. At 1021 [illegible] Freeman. Remains at the parlors of [illegible]

GRAY. February 15, at [illegible] Emma C. Gray, [illegible] G. Weaver, [illegible] years, 10 months and [illegible] Funeral notice later. Interment, Rosedale Cemetery. Birmingham, Ala., [illegible] please copy.)

HARRIS. The funeral notice of [illegible] husband of Mrs. [illegible] Friday, February [illegible] Funeral parlors, [illegible] Flower street.

HENNESSY. Nicholas Bennessy, [illegible] of Nellie M. [illegible] Funeral today at [illegible] Interment, Calvary Cemetery.

JOB. In this city, February [illegible] aged 52 years. A native [illegible] Funeral notice at [illegible] Interment, Angeles Mesa [illegible]

KILBOURNE. February 16, [illegible] Remains at Pierce Brothers' [illegible] Interment, Angeles Mesa [illegible]

LANG. At Santa Paula, [illegible] Lang, aged [illegible] years. A native of [illegible] Lang. The funeral [illegible] Ellis Lang [illegible] 2415 Mt. [illegible] and A. F. [illegible] The body will be [illegible] funeral parlors of [illegible] chapel of [illegible] Interment, Mountain [illegible]

LOOS. At his late residence, [illegible] street, February 15, [illegible] Jr., aged 37 years, [illegible] C. H. [illegible] Armour of Angels, [illegible] Catholic [illegible] Loos. Interment, Calvary [illegible]

MARX. At her late residence, [illegible] street, aged [illegible] years, beloved wife of Mrs. Katie [illegible] Funeral services [illegible] from the [illegible] Interment, Mount [illegible]

MILLEA. The funeral [illegible] Millea, [illegible] late Edith Millea, [illegible] Cathedral of St. [illegible] Interment, Calvary [illegible]

MOORE. Joseph J. [illegible] of Charles [illegible] Peter, V. F. W. [illegible] active Methodist [illegible] Funeral services [illegible] Methodist [illegible] Interment, Rosedale [illegible]

MURPHY. At 422 South [illegible] Murphy, [illegible] Funeral notice [illegible]

MURRAY. At 600 Bixel [illegible] Murray, [illegible] Services [illegible] Avenue 66 and [illegible] Interment, Angeles Mesa [illegible]

MYERS. At Cresmore, [illegible] Ruth, daughter [illegible] Myers. Services at [illegible] street, Ocean [illegible]

NIXON. At 672 [illegible] James S. Nixon, [illegible] Remains at [illegible]

PHILLIPS. John Paul [illegible] and Mrs. Harry [illegible] Jan. 15, [illegible] Funeral notice will [illegible] today from the [illegible] 2240 Hollywood [illegible]

RAYMOND. At her late [illegible] street, February [illegible] aged 76 years, a native [illegible] Mrs. Kate Raymond. [illegible] Interment, Evergreen [illegible]

SAMUEL. At 1402 Bard [illegible] Mary E., widow [illegible] Sabine, aged [illegible] years. Funeral [illegible] Church of the [illegible] Interment, Evergreen [illegible]

SULLIVAN. February 15 at [illegible] street, Mrs. Julia [illegible] Notice of [illegible] services.

WAKEMAN. At his late residence, [illegible] Park Place, [illegible] Wakeman, aged [illegible] Funeral notice [illegible] Interment at [illegible] Cemetery.

WHITE. The funeral [illegible] Mrs. Emma A. [illegible] Pierce Brothers' [illegible] Interment, Inglewood [illegible] Cemetery.

WRIGHT. The funeral [illegible] Wright, late [illegible] 10 A.M. [illegible] Brown & Hoyt [illegible]

ZEALAND. Mrs. [illegible] 8 years, [illegible] Funeral notice [illegible] Darling Co. [illegible]

CARD OF THANKS

I wish to thank [illegible] late Edith [illegible] tributes.

FUNERAL DI[illegible]

C—D—[illegible]

Garrett & Co[illegible]

Utter & Hoyt [illegible]

J. D. Rob[illegible]

McKellar & Co[illegible]

FUNERAL

THE ALEXAN[illegible]

GOOD FUNERALS [illegible]

Southern Califo[illegible]
VOL. XL.
GIRL CONFESSES LIFE AS BAND[illegible]
Fifteen-Year-Old Capt[illegible] Admits Hold-up Jobs.
Says She Worked with M[illegible] Shot by Patrolman.
Third Member of Gang [illegible] in Jail After Story.
After having been held in the [illegible] for three days following [illegible] in connection with the sh[illegible] by a police officer of John J. [illegible] said, to be a bandit, Mrs. [illegible] Weed, 19 years of age, yest[illegible] confessed to Police Detecti[illegible] Harald and Cahill that she wa[illegible] member of a band of highway[illegible] had operated in this city for s[illegible] weeks. Following the confe[illegible]sion the police arrested [illegible] girl, 20 years of age, and charg[illegible] with attempted robbery. [illegible]ccording to Mrs. Weed she [illegible] Landa and another man to [illegible] W. Baker of 586 North Ox[illegible]ve, a taxicab driver, to For[illegible] street and Vermont avenue, [illegible] attempted to rob him. The [illegible] on the driver took place l[illegible] the night of the 7th inst. Bak[illegible] got off the two men and t[illegible] ran and escaped.
Mrs. Weed, the police charge, w[illegible] Diamond several nights a[illegible] he attempted to rob a poli[illegible] car. Diamond was shot while a[illegible] trying to escape arrest and w[illegible] taken into custody with th[illegible] Mrs. Weed made her co[illegible] yesterday after detectives h[illegible] questioned her the greater part [illegible] day.
Woman Gravely Hurt by Plunge [illegible] Off Moving Car
Mrs. Katherine Koeber, about [illegible] old, of 6414 Crescent stree[illegible] perhaps fatally injured la[illegible] when she walked off of th[illegible] platform of inbound Pacifi[illegible] car No. 549, of the Sout[illegible]ena line, while the coach wa[illegible] making at a rate of twenty-fiv[illegible] an hour, near Avenue 57 an[illegible] avenue, according to the [illegible] of railway officials. The in[illegible] woman was rushed to the Re[illegible] Hospital by detectives from [illegible] Heights Police Station [illegible] surgeons declared she had s[illegible] fracture of the skull and many [illegible] injuries.
The car was in charge of Motor[illegible] J. A. Soncella and Conductor [illegible] The police were unable [illegible] learn why Mrs. Koeber got off [illegible] car while it was in motion.

Price vs[illegible] in
Furn[illegible]
Furniture of [illegible] bodies charm, [illegible] pendability and [illegible] Such is the furn[illegible] criminating h[illegible] chooses.
Only furnitu[illegible] all these attribu[illegible] ered when our [illegible] the suites and p[illegible] to make happy [illegible] Southern Califor[illegible] price is based on [illegible] tions today.
Consequently, [illegible] invested in Ly[illegible] Smith Co. furnit[illegible] greatest return in[illegible] ness.
We invite your co[illegible] Prices and Values. [illegible] interest to COM[illegible

Southern California Interests

Editorials—News—Business—Society—The Drama

The Los Angeles Times

VOL. XL. THURSDAY MORNING, FEBRUARY 17, 1921.—PART II: 12 PAGES. POPULATION {of the Federal Census—(1920)—576,673 of the City Directory—(1920)—871,639

GIRL CONFESSES LIFE AS BANDIT.

Nineteen-Year-Old Captive Admits Hold-up Jobs.

She Worked with Man Shot by Patrolman.

Third Member of Gang Put in Jail After Story.

VERNON CLOSES DOORS AS GOVERNMENT AX SWINGS

Notorious Resort Padlocked for Good on Heels of Abatement Move Due to Expose by "The Times."

The Vernon Country Club, for years the most notorious resort in Southern California and exposed by The Times in its issue of December 20, last, as a place where liquor was openly sold at $10 a pint, yesterday was voluntarily closed by Jerry Strayer, manager, within less than an hour after abatement proceedings were instituted against the place by U. S. Atty. O'Connor. Mr. Strayer admitted that he closed the club rather than fight the abatement proceedings, but also declared he had not personally violated the liquor laws nor did he countenance violations by his employees.

Mr. O'Connor's action in filing the bill against the Vernon club in Judge Bledsoe's court late yesterday accomplished its purpose—the putting of the club out of business—within record time. Immediately upon learning of the action, Mr. Strayer advised Mr. O'Connor that he had locked the doors of the club and would proceed to bar it up and keep it so indefinitely. The bill was directed against Baron Long and Mr. Strayer.

Coincident with the filing of the action against the Vernon club, a similar bill was filed by Mr. O'Connor against C. Fred Harlow as owner and manager of Harlow's Tavern, on Washington Boulevard, between Venice and Culver City, where it is alleged a nuisance, under the meaning of the Prohibition Act, is being conducted.

The Vernon club, one of the principal roadhouses in the vicinity of Los Angeles, was shown by The Times to be operating in disregard of the prohibition laws and the indignation of law-abiding citizens was aroused by the apparent abandon which marked the public drinking of intoxicants. Following The Times' story, setting forth the conditions found there, several pastors urged action by the proper authorities to close up the place.

Numerous complaints and requests for action also were received by Federal authorities and the proceedings instituted yesterday were the outgrowth of the expose made by Times representatives.

"Following the action of closing up the Vernon Country Club, the proceedings for abatement of the nuisance will remain in statu quo as long as it is shown the management is acting in good faith in keeping the place closed," stated Mr. O'Connor last night. "I have been advised that the doors are now padlocked and that iron bars will be placed over the doors and windows, locking up the place indefinitely."

STRAYER'S STATEMENT.

The statement of Mr. Strayer was as follows:

"I have been manager and owner of the Vernon Country Club since Jan. 1, 1920, and have been at the club in active management every night. I have never made or consented any illegal sales, despite any reports to the contrary. My idea of conducting Vernon was to give the patrons the best of dancing music, good food at moderate prices and to provide a place of amusement where the best of people could congregate.

"I had placed conspicuously two bulletins in the clubhouse last November in which I warned all waiters that any violation of the liquor laws would result in their summary dismissal and that any bootlegging on the part of the taxicab drivers would not be tolerated. All such violations would be reported to the officials, the notices said.

"The club was closed tonight and will remain closed indefinitely, as far as I know now. To satisfy everybody concerned, inasmuch as there has been a lot of agitation regarding Vernon and other clubs and roadhouses, I closed up Vernon to keep the name unstained in case conditions later warrant the reopening of the club."

The bill against the Vernon club makes Mr. Strayer defendant in the summary process that is to be executed under Section 22, of Title 2 of the National Prohibition Act. It is alleged that the club, located at Forty-ninth street and Santa Fe avenue, is a place where liquors are dispensed, a roadhouse, conducted as an eating cafe and dance hall.

The court is asked to abate the alleged nuisance that exists upon the premises; that the establishment shall be taken possession of and closed; that all liquors in the establishment shall be confiscated by the government and destroyed, and that the action be a lien upon the premises. The agents, servants, subordinates and employees of the place are enjoined from using, maintaining or assisting in using and maintaining a place where liquors are sold.

"COMMON NUISANCE."

It is set out that the place is a common nuisance under the provisions of the law, and the power of the court is invoked to its full strength to abate such nuisance. It is charged that large crowds of persons habitually visit the club, where they defy the prohibition laws.

In the affidavits supporting the action against the Vernon club, no reference is made to any violation connected with the alleged sales of liquor on December 18 and 19, last. The person to whom the sales were attributed was designated as "John Doe, who was then and there employed as a waiter in the Vernon Country Club." The affidavits merely set out that sales of whisky were made on the premises.

The law provides that abatement proceedings may be filed within sixty days after the date of the alleged violations, and yesterday was the last day under this provision that the action could be filed, based on The Times' expose.

The second bill is almost identical with the first, and Mr. Harlow, Lulu B. Harlow and three Japanese waiters are made defendants. The Japanese, Ben Yossi, Tom Mura and Joe Ito, are now in the County Jail in default of $1000 bail each, and Harlow is at liberty on a $3000 bond. All were charged with violation of the prohibition laws, following a raid on Harlow's Tavern last Saturday.

Under the rules the defendants will have twenty days to file their answers, after being served with copies of the complaint.

DOOM FALLS ON DENTON SLAYER.

Life Sentence Pronounced on Mrs. Peete by Court.

Convicted Woman Blanches as New Trial's Denied.

Ford Plans Swift Appeal to Highest Tribunal.

Mrs. Lofie L. Peete, convicted by a jury of the murder of Jacob C. Denton, was formally sentenced to life imprisonment at San Quentin late yesterday afternoon, immediately after Judge Willis denied her motion for a new trial. The court's ruling came after a day of arguments, based on affidavits and points of law presented by attorneys for both sides, and a brief review by Judge Willis of the case and issues raised in the arguments. A stay of execution of ten days was granted upon notice of appeal. The case will now go to the State Supreme Court, according to Mrs. Peete's new attorneys, W. J. Ford and Henry G. Bodkin.

Mrs. Peete received the sentence with the same self-control and resignation that marked her demeanor during the trial and the return of the jury's verdict. She turned pale, but retained her calm. She stood up at the end of the counsel table while Judge Willis pronounced the words that may mean life behind bars for the rest of her natural life. The death-like silence and tension in the crowded courtroom was heightened by the grave manner in which Judge Willis closed the final chapter of the dramatic trial.

NOT SURPRISED.

Outside one of the largest crowds of the entire proceedings was gathered to hear Mrs. Peete's fate in the Superior Court. As the room cleared the convicted woman shook hands with Robert H. Scott, one of her defenders, and then with the rest of her counsel. "I understand, and was not surprised; I was prepared for this," she said as she took the arm of her husband, Richard C. Peete, and started down the stairs on her way to the County Jail. Her words were in answer to Mr. Scott's remark that her fate was from that moment "in good hands."

The substitution of Mr. Ford for the Public Defender's office came immediately after Judge Willis pronounced sentence. Mr. Ford took an active part in the arguments on the motion, addressing the court twice, and reviewing the points raised. The transcript of the case, and the briefs on the appeal will be filed within fifteen days, Mr. Ford announced. At the expiration of the ten days granted to stay the execution, Judge Willis will be asked to issue a writ of probable cause, which will have the effect of keeping Mrs. Peete from being sent to San Quentin until the decision on her appeal, should she desire to remain at the County Jail pending the deliberations by the Supreme Court.

APPEAL ON ERRORS.

Mrs. Peete's appeal to the highest court in the State will be based upon errors in the record, admission of improper evidence, misconduct by the District Attorney, and the contention that the use of the thirteenth juror was a violation of her constitutional rights, according to indications given by Mr. Ford. The question of the thirteenth juror will involve a test of the constitutionality of the legislative provision making the use of alternate jurors legal and may lead to the Supreme Court of the United States in the event that the State Supreme Court holds the provision valid. In the Federal court the law can be attacked on the ground that Mrs. Peete's constitutional rights have been violated, according to leading attorneys. The stress laid by Mr. Ford in his arguments yesterday before Judge Willis on the contention that there was insufficient evidence to warrant the verdict also confirmed previous views expressed by him that acts of Mrs. Peete "subsequent to the alleged crime" cannot be used against her as proof of the motive or the crime itself. This, Mr. Ford indicated, will be one of his strongest points in the fight for a new trial.

Jurists familiar with court procedure in California expressed the opinion that a decision from the Supreme Court is not likely before the October term.

ABLY REPRESENTED.

In his review of the case Judge Willis took occasion to say he believed Mrs. Peete "was ably represented by the Public Defender's office," that Mr. Aggeler and his assistants, Frederic H. Vercoe and Robert H. Scott, used "every possible amount of diligence and discretion in the preparation of the testimony" and that a great amount of testimony was introduced.

Taking up, briefly, the affidavits and the arguments by Mr. Ford, Mr. Aggeler, Mr. Scott and Mr. Vercoe for the defense and by Dep. Dist.-Attys. A. M. Van Cott and Raymond I. Turney, for the State, Judge Willis held that the affidavits were, in the main, cumulative; that it was not sufficiently shown that the so-called "Spanish woman" had any dealings with Denton in the past few months, while on the other hand the State produced testimony to the contrary, and the affidavits of other defense witnesses claiming to raise further doubt on the identity of the body were "incongruous."

THIRTEENTH JUROR.

Referring to the question of the thirteenth juror, Judge Willis continued: "It is not necessary for me to make any argument on this point. Both sides agree that this is an open question." He went on to say that in his opinion the Legislature had the right to decide the mode of procedure in the State courts. He characterized the law permitting the thirteenth juror to hear evidence in the case, as a "very wise provision" designed to "save expenses and promote justice." "The higher court may disagree with me," he said, "but I view it as a legislative provision designed to safeguard, if anything, the constitutional provision"

(Continued on Ninth Page.)

Bing Kong Suspects Lined Up for Hop Sing Identification.

Some of the Fifteen Chinese Arrested in the Local Tong War Yesterday.

CHINESE GUNMEN ARM FOR COAST-WIDE TONG WAR.

White Police Patrol Chinatowns of a Dozen Cities While Hop Sings Vow Vengeance on Bing Kongs.

Hop Sing gunmen on the Pacific Coast were girding themselves yesterday for battle with the Bing Kong tong. The shooting of eight of their members, three of whom were killed, Tuesday night, when the Chinese New Year festival was at its height, has fanned to flame 2000 years of Hop Sing hatred for the Bing Kong tong.

In all of the Coast cities where Chinese colonies exist, the police were taking every precaution to prevent further tong reprisals. The local Chinatown, though during the previous nights was a-bustle with activities of celestial merry-makers, resembled a silent sepulcher last night. The murder of two Chinese merchants and the wounding of a third by Bing Kong gunmen had injected a profound fear into the life of Chinatown's inhabitants. All shops were closed and doors and windows were barricaded against invasion from an enemy tong, and only an unusually large number of uniformed patrolmen appeared in the narrow streets.

IN OTHER CITIES.

In San Francisco, where one Hop Sing man was killed and three others were wounded by rival highbinders, the deserted streets of Chinatown were strangely silent, while augmented police squads kept a careful watch on the barricaded dens.

A Chinese woman named Ding Ton, alias Tsue Goon, was arrested in the Bay City yesterday as a suspect in the murder of Go Foin Tuesday night. According to San Francisco police, three Chinese say they heard the woman offer a Chinaman $2000 to kill Go Foin, who, she said, stabbed her last October at a banquet.

The police of Stockton are also investigating the slaying of a Hop Sing man in that city who was attacked by Bing Kong gunmen at the same hour Tuesday night when the war was reopened in Los Angeles and San Francisco.

At Oroville the Chinatown lights are dimmed and usual acitvities have ceased, for the Chinese there fear the tong war may spread from Stockton at any time.

Fear that the tong strife would likewise occur in Fresno was expressed yesterday. Fresno's Chinatown was deserted, following reports of the outbreak in other sections of the State. The police, though, stated that they fear only the intrusion of outside tong men, as the Fresno tongs have organized into one company to avert a clash of rival gunmen.

Visalia's Chinese colony has appealed to the City Trustees for special police protection. Leading Chinamen there say they have been informed that tong gunmen have left this city by automobile and intend to stop at Visalia.

Twenty Chinese from this city who fear they have been marked for death are said to have arrived at San Bernardino last night, and an equal number from Stockton and Fresno are expected there today. Chinese and white guards have been employed and the Chinese have secured permission from the authorities to arm themselves.

Portland's Chinatown also showed signs of extreme anxiety over the tong murders in Los Angeles. The colony is being carefully guarded for, on Tuesday night, before the news of the California clash of the tongs reached there, members of one tong asked for police protection while a meeting of its members was in progress.

In this city the two enemies faced each other in the City Jail, when a delegation of eight Hop Sing leaders endeavored to identify the Bing Kong men, who had done the actual shooting here. The fourteen Bing Kong suspects were backed against a wall and the indignant Hop Sings carefully studied their features. Five of the fourteen prisoners, who were arrested by the police shortly after the Chinatown murders, were pointed out by the Hop Sings as some of the gun men who fired the shots that felled the three men.

Juck W. Jung, Gee Wing and Gam Lang were accused by the Hop Sing men of being the ones who slew Soo Ho Long at 900½ Marchessault street. Jung and Lang, the Hop Sings said, entered the room and did the shooting while Gee Wing remained at the door as "Lookie." Luck Suey was identified by the Hop Sing members as the gunman who had shot Lew Hing in the legs at 748 Alameda street.

The remaining ten suspects were also held at Central Station on charges of suspicion of murder. Four of the men were arrested at the Bing Kong clubrooms. The other ten were taken by Acting Lieut. White, commanding the Chinatown squad, and Detective Sergeants O'Brien and Yarrow in a North Broadway hotel where they were hiding. Thirteen of the suspects are residents of San Francisco's Chinatown and professional gunmen, according to the police.

COAST WAR EXPECTED.

Though the score of rival tongmen killed by the Bing Kong and Hop Sing tongs was evened by the two murders in the local Chinatown, the additional assaults upon Hop Sing men in the northern cities have aroused the Hop Sings. Those who are familiar with customs of the Chinese predict that the Hop Sings, known as the most daring and dangerous of all tongs, will declare a Coast-wide warfare on the Bing Kongs. Outbreaks are expected in all the cities where the Hop Sings and the Bing Kongs rub elbows.

The last of the tong killings was the outcome of the Hop Sing tong's refusal to pay indemnities for the death of two Bing Kong men about a month ago. At that time, two Bing Kong men were slain and a third was wounded by Hop Sing gunmen. The Chinese Peace Association in San Francisco decreed that the Hop Sings must pay to the Bing Kongs indemnities amounting to $15,000. The Hop Sings agreed to pay, but the Bing Kongs also demanded that in addition to the indemnities the Hop Sings should instruct two Hop Sing men, now awaiting trial for the murders of the Bing Kong men, to plead guilty to murder in the first degree.

The Hop Sings declared that if the $15,000 was to be paid, the two murder suspects should go free. The trial was postponed, and Bing Kong emissaries visited the Hop Sings last Monday night. They told the Hop Sings that unless the two Hop Sing murder suspects pleaded guilty the Bing Kongs would declare war. The Hop Sings again offered to pay the $15,000, but demanded that their two members be released from jail. The murders of the following night were the answer of the Bing Kong tong to the Hop Sing tong.

It was also learned yesterday that eighteen Hop Sing men had been marked for death. The raid on the rendezvous of the Bing Kong gunmen prevented the completion of the program. One of the merchants slain was an innocent victim. He was Lem Gooey Fong, a member of the Lem Company and not of the Hop Sings. The fact that he was sitting on the stool that is usually occupied by a marked Hop Sing man accounted for his death. The death of Lem Gooey Fong, the police fear, will cause the Lem Company to join the Hop Sings in the war on the Bing Kong tong.

ATTACHES CINEMA DOG.

Gardener Says Francis X. Bushman Owes Him Money for Work.

Although a great Dane dog which appears in pictures with Francis X Bushman was ill in a local dog and cat hospital yesterday, he was attached by Constables Weir and Stensland in the suit of H. T. Aso, a gardner, against the cinema actor. gardener is for $170 for wages, which the gardener asserts are due to him from Mr. Bushman, who is now in New York, according to the plaintiff's attorneys, Shephard and Shephard.

The dog, which is valued at $1000, was found at a hospital conducted by Dr. H. R. Fosbinder, a veterinarian, and because of its illness was placed in the latter's custody.

MAY TOSS HATS INTO THE RING.

Three Clubwomen Groomed as Council Candidates.

Meeting Called for Saturday to Discuss Plans.

Snyder Out for Re-election to the Mayoralty.

The formal opening yesterday of the municipal election campaign, made such by the Mayor's announcement of his candidacy for re-election, brought to light the fact that women will play an important part in the fight both as electioneers and as candidates. Three prominent clubwomen are already "prominently mentioned" as candidates for Council and a meeting of representative women has been called by the executive board of the Association for the Betterment of Public Service to be held next Saturday at 1:30 p.m. in parlor A, Chamber of Commerce Building, to consider campaign plans.

The women mentioned as being of Councilmanic timber are Mrs. Herman S. Darling, Mrs. O. P. Clark and Mrs. G. M. Swindell. Mrs. Darling is president of the Woman's City Club, serving her third term. She is the only woman to have been thus honored and a setting-aside of the by-laws was necessary to elect her for the third time. She has served on many committees which have to do with city affairs.

During the last month Mrs. Clark has been approached by many friends urging her to again become a candidate for president of the Friday Morning Club. Mrs. Clark, however, says that with so large a membership the Friday Morning Club should have an entirely new executive. If she should become a candidate for a seat in the City Council she will have the indorsement of many varying groups of women. Her work in philanthropy as chairman of the executive board of Resthaven has demonstrated her ability and as a public speaker of the logical and persuasive type she has few equals, her friends say.

Mrs. Swindell has been for the last two years chairman of political science of the Los Angeles District Federation of Women's Clubs. During the last two months she has talked frequently before the various clubs on the bills up for consideration in the present session of the State Legislature.

She is prominently mentioned as a candidate for president of the district to succeed Mrs. Sidney Thomas Exley. The members of the Philanthropy and Civics Club, of which she has been an officer, have asked her to allow that club to indorse her as a candidate for the City Council.

Headquarters in Mayor Snyder's campaign will be opened today. The headquarters will be away from the City Hall, as the Mayor would dissociate his political activities from the administration of city affairs. F. W. Blanchard is expected to again be in charge of the Mayor's

(Continued on Fifth Page.)

MANY MEET TO WELCOME COMMANDER.

Spanish War Veterans' Big Chief, Touring Country, is Warmly Greeted Here.

City officials, representatives of civic and commercial organizations and members of various patriotic bodies last night joined in welcoming J. K. Witherspoon, commander-in-chief of the United Spanish War Veterans, at Patriotic Hall, Eighteenth and Figueroa streets. Commander Witherspoon is touring the country, visiting the various soldiers' homes and veteran organizations.

An address of welcome was delivered by Mayor Snyder, who reviewed the work of the Spanish War veterans both during and after their time of service and their activities in the World War. He was followed by Maj. A. J. Copp of the Chamber of Commerce. Buron Fitts, State commander of the American Legion, and R. C. Marten of the G.A.R. also spoke and welcomed the visitor.

Commander Witherspoon then talked, telling of laws now being urged upon Congress by various veterans' organizations. He spoke of the need of hospitals for disabled veterans and of the appropriation now being considered for five such institutions, one of them to be located in Southern California.

Sawtelle veterans wil welcome the commander today and this evening. He will make an address at Soldiers' Home this afternoon and will speak to the Spanish War chapter in the evening.

FOR BETTER SERVICE.

The second meeting of the American Railway Express Company's "Better Express Service" campaign is to be held tomorrow evening in the Knights of Columbus Hall, 614 South Flower street. S. M. Kennedy, vice-president of the Southern California Edison Company, is to be the principal speaker.

Price vs Value in Furniture

Furniture of real value embodies charm, comfort, dependability and lasting beauty. Such is the furniture the discriminating homekeeper chooses.

Only furniture possessing all these attributes is considered when our buyers choose the suites and pieces that are to make happy hundreds of Southern California homes. Its price is based on market conditions today.

Consequently, your dollars invested in Lyon-McKinney-Smith Co. furniture bring the greatest return in home-happiness.

We invite your comparison of our Prices and Values. It is to your interest to COMPARE before buying.

LYON McKINNEY SMITH CO

737-741 SOUTH HILL

Complete Home Furnishings—Phone 60204.

Brunswick Phonographs and Brunswick Records Exclusively.

New Player Rolls

Popular and Sacred Music for your Player Piano

"Some Little Bird," Fox Trot.....$1.25
A Sweet Little Song with Mocking Bird Effects.

"Do You Ever Think of Me," Fox Trot...$1.25
A New Pacific Coast hit that promises to outsell Whispering.

"Hawaiian Moon," Waltz.....$1.25
A Dreamy Waltz with all the lure of the Paradise of the Pacific.

"O-hi-O," One-Step $1.25
A good, clean, "peppy" number with "singable" words.

Sacred Songs

"Face to Face"..$1.25 "Holy City"...$1.25
"The Palms"..$1.25 "Whispering Hope"....$1.25

Mail orders will receive prompt attention

Stools—Benches—Music Cabinets

Player Roll Department

—Second Floor—

FRANK J. HART
SOUTHERN CALIFORNIA MUSIC COMPANY
332-334 SOUTH BROADWAY, LOS ANGELES
Riverside. Long Beach. San Diego.

The People and Their Daily Troubles

DOROTHY DIX TALKS

THE SOFT ANSWER.

BY DOROTHY DIX.

The pretty young girl who waits on me at a little restaurant I frequent was very much perturbed. Red spots of excitement burned on her cheeks. Her eyes were full of unshed tears. Her hands shook as she put my food before me.

"What is the matter?" I asked.

"Oh," she said, her voice trembling with passion, "I have just had a run-in with the head waitress. I was late this morning and in a hurry, and I got another girl's apron, and she bawled me out about it. I didn't take anything off her and I told her some things she won't forget in a hurry. Wouldn't you?"

"No," I said. "I should have said something to her that would have made her feel so small and cheap and unlady-like that it would have made her sorry she spoke to me as she did."

"Gee," exclaimed the girl, hopefully, "what would you have said to her when she got after you about a thing that was an accident, that might have happened to anybody who was in a hurry?"

"I should have told her," I said, "that I knew she had a perfect right to scold me for my carelessness in making the mistake and that I was sorry for it, and that I wouldn't let it happen again."

The girl thought a moment, and then she said gravely, "Well, I guess that would have held her for a while. Scrappy thing she is. Always looking for a fight."

"Right-o." I replied, "The soft answer not only turns away wrath, but nothing else leaves your enemy so completely at a disadvantage. There's nothing more that you can say to those who admit their faults, and regret them."

Just try it the next time anyone assails you, and se ehow foolish it makes them feel and look. They could match tempers with you. They could pit anger against anger, and hurl invective and abuse, perhaps with a readier thought and a deadlier aim than you can, but they are helpless before you when you are master of your own temper, when you oppose their force with gentleness, and when you meet their coarse abuse with the restrained speech of a lady.

Somehow the soft answer always puts the angry one into the wrong. You may richly deserve the scolding you are getting, but if you will meekly accept the blame that is your due, and not furiously justify yourself, you will invariably find that the offended one begins to back water, and ends up by making more excuses for you than you would have dared to offer yourself.

There is nothing else in the world so true as that it takes two to make a quarrel. Somebody must add fuel to the fire of your anger, or else it goes out. It takes the clash of antagonistic points of view to make an argument interesting enough to go on with. You can't put any pep into your abuse of an individual who admits the justice of your criticism, and asks your advice about how to profit by your superior wisdom.

And here is where the soft answer gets in its fine work. You can fight those who fight you. You can curse those who curse you. You can get even with those who do you a bad trick. But you are helpless before those who are gentle, and reasonable, and anxious not to offend you. All you can do is to be ashamed of yourself, and be good friends with them.

Haven't you seen things like this? An angry customer comes charging into a shop, claiming that she has been robbed, and the wrong goods sent to her, and that she is going to sue for damages, and never buy a nickel's worth in that store again as long as she lives. One of two things happens. She gets hold of a clerk who meets her abuse with abuse, and tells her that she is a welcher who buys one thing and wants to bring it back and exchange it for something else, and that she is a liar, and a tight-wad, and the store doesn't want such trade as hers, and the woman goes away angrier than ever, and the store makes an enemy and loses a patron.

Or the furious woman is taken in hand by a clerk who returns a soft answer, and assures her that if any mistake was made, the store is more than glad to remedy it, and that it regrets any inconvenience she has been put to, and desires above everything to keep her trade, and the woman's wrath sizzles out like a spent skyrocket, and she remains to buy, and is forever afterwards the store's best advertisement of the shop, as a place where they always treat you fairly.

And do you not recall neighbors to whom you went to quarrel about their chickens getting into your garden, and ended up by helping to build a good fence, and with whom you were like brothers and sisters ever after, because they said you were right, and it was perfectly outrageous for people to keep chickens in a suburb, but that little Dolly was so fond of her hens?

And what business man has not employees, whom he has been on the point of firing for ten years, but never does, because they always receive his wrath with meek apology for their shortcomings, instead of telling him that they do quite as good work as they are paid for?

There isn't any family spat that can't be strangled at birth with a few gentle words, and there is no argument that can't be stopped at its very beginning with the simple, "perhaps you are right." Which commits you to no agreement, but leaves you perfectly neutral on the subject. There is no criticism that will not become a boomerang that turns and slays the one who hurled it, if it is met by the gentle admission that one is not perfect, and will try to improve.

The soft answer is not only the way to peace and prosperity. It's the most scathing repartee, the bitterest arraignment that human lips can utter, and the most unanswerable argument. Try it.

Making More Money.

New Yorker Gets Wealth from Cellar and Prohibition Officers Pay No Attention to It.

Ever since the passage of the Eighteenth Amendment, the word "cellar" always has a somewhat liquid pronunciation and elicits a smile. But there is at least one man in New York who has found that the basement of his house is of greater value than the rest of the floors put together. The answer lies in the single word "mushrooms."

One day when Edgar Thornton thought that he would like to have some mushrooms for dinner, he stopped at one of the more exclusive fruit stores on his way home and inquired for the delicacy.

"Oh, yes," was the reply. "We have them, though they are a bit out of season. The price? Two dollars a pound."

When Tornton recovered his senses he was out in the street wondering just how he was going to satisfy his appetite for mushrooms without spending the price of a whole dinner for them. Hastily, in the back of his mind, he seemed to recall that mushrooms were grown, not from seed, but from "spawn," obtainable from a number of seed houses. So he bought a brick or two of this spawn and secured a booklet from the Department of Agriculture in Washington which told the best way in which to raise mushrooms and started to work in his cellar, planting the spawn in boxes and keeping the dirt well watered.

It wasn't many days before he had more mushrooms than he could eat or even give away, and it was then that he conceived the idea of selling the overflow to hotels, restaurants and stores which handled this type of fungus. Everywhere he went he was greeted with open arms, for mushrooms chanced to be scarce that winter, and the orders he received were sufficient to show him the benefits to be obtained from this hobby.

Now his whole basement is filled with tiers of boxes, four feet long, two feet wide and four inches deep, and the mushrooms more than pay the rent of the entire house.

LETTERS TO "THE TIMES."

A Starving People.

LOS ANGELES, Feb. 7.—[To the Editor of The Times:] May I ask for a little space to present a most needy cause? Many organizations as well as individuals are responding nobly to Herbert Hoover's call for Central European relief, and to the Near East relief plea, and this is as it should be. But it does not seem to have been brought home clearly to the minds of many that in North China today more people are perishing than in either Europe or Western Asia.

The present famine in North China is one of the worst in its history, the area affected being parts of five provinces, including about 100,000 square miles, with a population of $5,000,000 to 45,000,000 people, a population denser than in any part of Europe.

Not yet fully recovered from the effects of the disastrous floods of three years ago, they are now visited by severe drought which is the cause of the present famine. Having spent most of his life in China, the writer knows the widespread and acute distress which such a natural calamity brings in that land. Vast numbers of the people live, even in normal times, so near the border of want that it takes but one year's drought to sweep them over the line into the starving class.

Millions are now reduced to living on leaves and bark of trees, weeds, grass and roots; and in parts of this territory the last drop to fill to overflowing their cup of misery, has come in the form of swarms of locusts which have devoured the last blade of green. Cholera and other diseases are also raging in some places. Parents are selling, giving away and even killing their children, lest they see them starve. Whole families sometimes perish at once, mixing poison with the last food they have left. A dispatch in your paper a few days ago quoted no less an authority than Hon. Charles R. Crane, United States Minister to China, to the effect that already 10,000 are dying every day, and the worst is doubtless yet ahead.

E. D. CHAPIN.

Well Presented.

PASADENA, Feb. 9.—[To the Editor of The Times:] Your leader on "Criminal Impropriety" in this morning's issue is most timely. I wish it might every journal of influence country. Nowhere else the case so well presented are thousands of high-and and women who would me in thanking you.

C. W. LEFFING

GASOLINE ALLEY—ALL THE DIFFERENCE IN THE WORLD

Blackstone's California's Finest Store Blackstone's Telephones 10259; Main 7215 Blackstone's

Blackstone's Will Remain Open Saturdays Until 5:30

BLACKSTONE'S ANNIVERSARY

Greatest Demonstration of Conspicuous Values in 25 Years of Merchandising

Beautiful Gold and Polychrome Lamp Standards

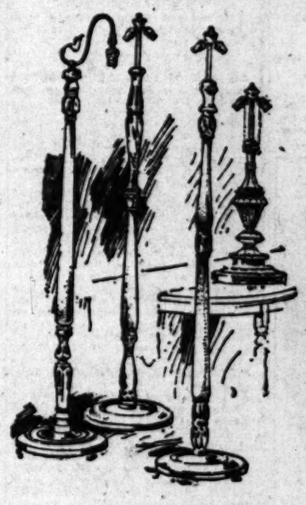

in a Great Anniversary Sale Special, Priced at

$12.75

—A remarkable opportunity to select the most beautiful Floor, Davenport, Chair and Table Lamp Standards in gold and Polychrome at an extraordinary saving in price.

—The davenport size may be had in either the two-light or adjustable arm fixture style.

—Included are a few very handsome floor and table lamps in mahogany. All are offered at a special Anniversary feature at the unusually low price of $12.75.

—The illustration gives one a slight idea of the stateliness and beauty of these lamp standards.

FIFTH FLOOR—BLACKSTONE'S

Baronette Satin SKIRTS

$11.75

—We expect every woman reading this item will exclaim with amazement over the low price.

—An offering that promises to be the sensation of the season in skirtdom.

—Baronette Satin skirts will be first favorites for early Spring wear.

—Beautifully tailored and finished with pockets.

—May be had in white and flesh color. Sizes 26 to 32.

—Just about one-half what these beautiful skirts sold for last season.

THIRD FLOOR—BLACKSTONE'S

White and Colored Skirting Silks, $3.95

—A very special Anniversary purchase of the loveliest skirting fabrics for Spring, including such famous silks as "Dew Kist," "Khaki Kool" and Poplin weaves. They are 36 and 40 inches wide and come in plaids, stripes and checks—all white and the various shades of pink, flesh, tan and gray—just about one-third last season's price at $3.95 a yard.

Satin Louise, Yard $1.65

—One of the favorite dress weaves for Spring is this high lustered Messaline satin, also very desirable as foundations under sheer materials and soft graceful draped effects.

—Exceptional range of colorings in light and dark shades including delightful duo-tones.

—A fabric of unusual merit at $1.65 a yard.

Satin Roubaix, Yard $2.65

—One of the principal value-features of the silk Anniversary.

—40-inch lustrous dress satins in soft finish.

—This particular quality has been priced at twice the figure asked during the sale.

—We do not believe there is a wanted color missing in the assortment of street, afternoon and evening shades.

SECOND FLOOR—BLACKSTONE'S

The Daintiest of Lovely

New Neckwear

Specially Priced

95c

—Some of the very prettiest and chicste styles in new Spring Neckwear will be found in this Anniversary offering at 95c.

—Organdy collars and collar and cuff sets in all white and white with plain color edges —white with white and checked edges, also lace and batiste collars in white and deep ecru.

FIRST FLOOR—BLACKSTONE'S

Imported Novelty Necklaces

—The most interesting of the various special purchases of high-class jewelry secured to create sensational selling in the Blackstone Anniversary. The parrot is holding in its beak some of these beautiful neck ornaments that are featured for today.

$2.95

—Gorgeously rich Necklaces made of odd shaped beads and cut stones with attractive pendants on metal chains in both platinum and antique finishes.

—These necklaces are interspersed with curiously wrought motifs.

—In this special collection at $2.95 will be found a small assortment of sterling silver Cloisonne enamel lockets on fine chains of sterling silver.

FIRST FLOOR—BLACKSTONE'S

N. B. Blackstone Co.
Los Angeles

Clearance SALE

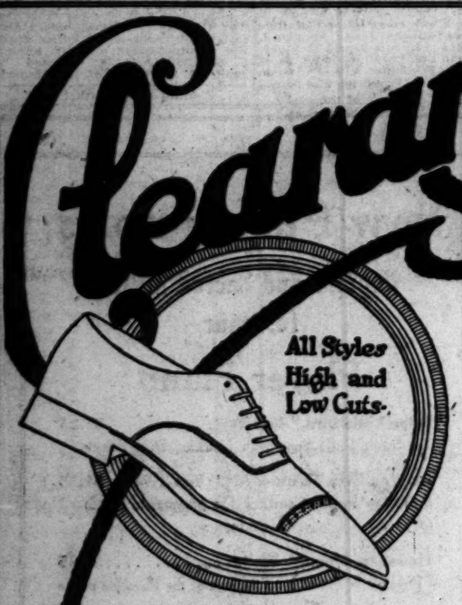

All Styles High and Low Cuts.

Extraordinary Values

$7.50 Values to $18.50

Sizes 9½ to 12

Some smaller sizes in narrow widths. Nettletons and others made specially for this shop.

Prices Tell But Part of the Story

They're mighty low, that's sure.

The big news is in the superior quality and Style.

Present Prices

$10.85 to $15.85

Values to $22

Chas. R. McWilliams

"Nettleton"

Boot Shop

Distinctive Shoes for Men

209 W. 5th ST.

Hotel Alexandria is opp. us

...ables

WORLD

...ready 10,- ... and the ...ad. —CHAPIN.

...morning's issue is most ... timely. I wish it might appear ... every journal of influence in ... country. Nowhere else have I ... the case so well presented. There ... are thousands of high-minded men ... and women who would like to join ... me in thanking you. C. W. LEFFINGWELL.

...e the Ed... ...ue leader ...r in this

...Main 7215 Blackstone's

...Until 5:30

...RSARY

...Merchandising

...p Standards

...reat Anniversary ...pecial, Priced at

$12.75

...opportunity to select the most ... Davenport, Chair and Table ... in gold and Polychrome at an ...ing in price.

...size may be had in either the ...stable arm fixture style.

...few very handsome floor and ...ahogany. All are offered as ...rsary feature at the unusually ...75.

...n gives one a slight idea of ...d beauty of these lamp stand...

...FLOOR—BLACKSTONE'S

$3.95

...Dew Kist," "Khaki Kool" and ...shades of pink, flesh, tan and

...Yard $2.65 ...silk Anniversary.

...twice the figure asked during this ...for missing in the assortment of

SOCIETY.

By VIRGINIA WOODS.

...New York Matrons.

...a honor of Mrs. Henry Clay ...ding and her sister, Mrs. Harri... ...t Drummond, both of New ...rk, Mrs. Hansen Moore is to en... ...at luncheon tomorrow at ...ome, 2412 South Western ave... ...her home, Mrs. Pierce is here visiting ...her daughter, Mrs. Kent K. Par... ...with Mrs. Drummond, who was ...merly a leader of Pasadena so... ...ty, is visiting her daughter, Mrs. ...Shaw Bizer (Georgiana ...mond).

...Other guests will include Mrs. ...Bizer, Mrs. John Mc... ...Mrs. W. K. Russell, Mrs. L. ...Mrs. Hill Hastings, Mrs. ...Mrs. Burck, Mrs. F. C. Howe, ...Robert London, Mrs. Force ...Parker and Mrs. William S. How...

...Mrs. London has just returned ...New York and is a guest of ...daughter, Mrs. Moore. Mrs. ...is also from New York.

...By Mr. and Mrs. Doheny.

...In honor of Mrs. Bernal H. Dyas, ...Mr. and Mrs. Edward Laurence Do... ...gave a Valentine dinner party ...Monday evening. The famous ...ballroom was used and the ...was a thing of beauty in its ...of spring flowers, filling heart... ...ballroom. The candelabras were ...with red. After dinner mo... ...pictures were shown in the ball... ...and there was dancing.

...Among Mr. and Mrs. Dyas, the ...were Mr. and Mrs. Richard ...Schweppe, Mr. and Mrs. ...Miller, Mr. and Mrs. Edward ...Doheny, Jr., Harold Walk... ...and Mrs. Christie, Mr. and ...W. Dawson, Mr. and Mrs. An... ...Ltd., Mr. and Mrs. Bilsby M. ...Mr. and Mrs. S. Anderson, ...A. C. Billicke, Mr. and Mrs. F. ...Mrs. March, Mr. and ...E. Smith and Mr. and Mrs. ...Dodd.

...Mr. and Mrs. Doheny are leaving ...today for the East.

...Mrs. Hoyt.

...C. O. Stanton entertained ...at a handsomely appointed ...given in honor of Mrs. Albert ...Hoyt, who has recently ...from New York and New ...where the marriage of ...daughter, Miss Ruth Hoyt, and ...Sanders took place. Plates ...set for fifteen at a table dec... ...with a mass of spring flow...

...Maurine Dance.

...Maurine Stevens, daughter of ...Judge and Mrs. M. S. Stev... ...at 416 South Berendo street, ...charming hostess at a Val... ...dancing party. The house ...decked with flowers and palms, ...hearts in graduated sizes ...from the chandeliers. There ...a trio of the younger set pres...

...Mrs. Belcher.

...Mrs. S. S. Briezer was honor ...at a prettily appointed lunch... ...at which her daughter enter... ...yesterday at the Wilshire ...Country Club. Pink flowers and ...adorned the table, at which ...were places for a dozen guest...

...Mrs. Banning.

...Mrs. Hancock Banning was hostess ...today at an attractive lunch... ...honor of Mrs. Cordenio A. ...of St. Paul, Minn. Mrs. ...has leased her West Adams... ...home and is now residing at ...country place in Wilmington.

...Mrs. Perry.

...Mr. and Mrs. Thilo Becker enter... ...last evening at dinner in ...of Miss Mary Jordan and ...Gardner, who have been ...at the Philharmonic Audi... ...Plates were set also for ...Frederick W. Flint, Jr., Rich... ...Ming, Mme. Marie Baronov... ...Mr. and Mrs. M. Rouman...

...From Honolulu.

...Friends of Mrs. Virginia Marshall ...Reed and her daughter, Mrs. Le... ...Benson Webb (Eloise Clop... ...will hear with interest that ...in town for a brief visit be... ...going to the South and East. ...are at the Rosslyn Hotel, hav... ...just returned from Honolulu, ...Mrs. Webb's husband, Lieut. ...is stationed at Pearl Harbor. ...Benson has been visiting in the ...Islands for the past year ...will leave here for Washington, ...it is time for the inauguration ...of the Continental Con... ...of the Daughters of the Amer... ...Revolution in April as the rep... ...of Aloha Chapter of ...Mrs. Clopton and Mrs. ...will spend some time in Palm ...Fla., before touring the West ...return to California on their ...way to Honolulu, by way of ...Clopton's old home in Ken...

...From Verdugo.

...Mr. and Mrs. Godfrey Holterhoff, ...Verdugo hills last evening at a ...buffet dinner party at the ...Verdugo.

...From Here.

...Colonel C. Grusham, U.S.A. (re... ...) is in Los Angeles from his ...at Denver, and is visiting ...

PORT BUSINESS AT NEW MARK.

November Figures Show Gain in Movement of Freight and of Vessels.

Cargoes totaling 430,236 tons and valued at $16,587,397 passed through Los Angeles Harbor last November, according to an announcement made yesterday by the Board of Harbor Commissioners. These figures represent an increase of 36,273 tons and $5,815,838 over the totals for November, 1919.

Arrivals and departures of ships reached a new high mark during last November, when 313 vessels of a total tonnage of 416,236 entered the harbor and 294 vessels of 388,923 tons departed.

...his daughter, Miss Katherine Gresham. Col. Gresham was one of the officers of the famous Seventh Cavalry when it was under the command of Gen. George A. Custer. Col. Gresham and his daughter are at the Lake View Hotel.

By Mrs. Rives.

Mrs. Judson C. Rives of Westchester Place entertained at luncheon yesterday for a group of twelve.

For Southerners.

Mrs. J. F. Wetherby of Occidental Boulevard was hostess yesterday at a luncheon in honor of Mrs. A. B. Griffith and her daughter, Mrs. Thomas A. Sawyer, recently of Texas. There were thirty guests from the southern colony here. A mound of rare blossoms centered the table.

Lieut. Webb is Home.

Lieut. Albert Macdonald Webb, son of Mr. and Mrs. Albert Edward Webb of 1831 Westmoreland street, returned home yesterday from Australia. He had been away since November three years ago, when he went abroad in the service of the Army. For a year he was in Australia on business.

TAYLOR FUNERAL TODAY

Last Honors Will be Paid to Prominent Merchant Here.

Funeral services for George P. Taylor, who died suddenly at his home, 969 South Wilton Place Tuesday, will be held at Monrovia at 2:30 p.m. today. Burial will be private.

Mr. Taylor came to Los Angeles from New York about thirty years ago and established a custom tailoring business, which he continued until his death. He was a charter member of the Jonathan Club and was prominent in civic affairs.

Mr. Taylor was married twice; his first wife was Mrs. Nettleton, a daughter of Frank Carpenter. Four years ago he married Miss Anna Griffith, of Monrovia, who survives him.

TO RECALL FOUNDING.

Phi Kappa Psi Fraternity Members Will Have Banquet Saturday.

In celebration o the sixty-ninth anniversary of the founding of the Phi Kappa Psi fraternity, members in Southern California will meet Saturday evening at the Ambassador for a banquet and entertainment. Among the local members of the fraternity who will have a part in perfecting the program are Dr. George F. Bovard, president of the University of Southern California; W. A. Clark, Jr., Orra E. Monnette, Senator Evans of Riverside and John H. Blackwood, head of the scenario department at Universal City.

Members of the fraternity who are visiting in Southern California may make reservations through Shirley E. Meserve, 417 Union Oil Building, or by telephoning to Main 914 or 10287.

START NEW COURSES.

Dr. Benjamin F. Stelter, professor of English of the southern branch, University of California, is conducting a course in Greek tragedy under the auspices of the extension division of the university. The course is being given as a general introduction to the spirit and genius of Greek literature and its bearing on English literature. The class meets Thursdays from 6:30 to 8 p.m. in room 310, Pacific Finance Building, Sixth and Olive streets. A course in modern drama, with Dr. Stelter as instructor, will meet on Thursdays from 4 to 6 p.m. in the same room. A study of the works of Ibsen and Shaw will constitute the major part of the course.

Wobbly wheels wear out tires. Have your wheels trued up. Western Wheel Company, 1625 South Los Angeles street.—[Advertisement.

"Lying Lips," Thomas H. Ince superproduction.—[Advertisement.

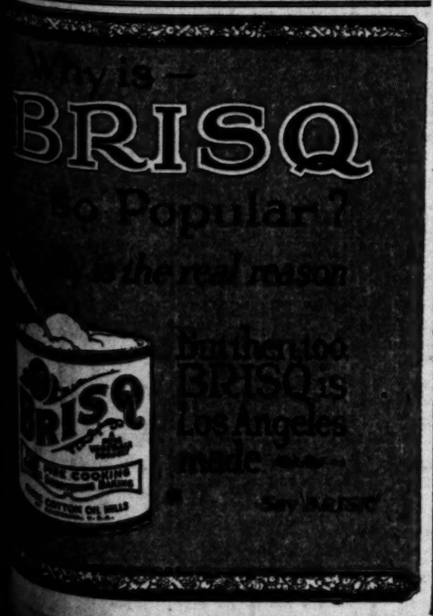

EARLS & WALKER The 3 Store BROADWAY AT FIFTH ST.

February Feature Sale

Blankets $2.98

Wool Finished Plaids

A big shipment of fine wool finished plaid blankets have just been received to sell at this new lot price. In size 66x80 inches and in attractive pink, brown, gray tan and blue plaids. Former $4 blankets at $2.98.

Blankets $3.98 Former $5 Nashua wool naps in blue, tan and gray plaids. 64x80-inch. Also some 70x80-inch wool finish blankets.

Blankets $1.49 A large size, heavy, all cotton double blanket in grays, tans and whites. Size 66x76. While 100 pair last, $1.49.

Sateen 98c

For Men, $1.25 grade

A NOTABLE saving is possible Thursday on the Spring linings. You may choose from a large assortment of high grade, figured sateens at 98c. 36 inches wide and many patterns and colors. Former $1.25 line.

36-in. Linings $1.25 Silk and cotton mixed coat linings in many good patterns and colors.

Satin Linings $1.59 High grade cotton back satin lining in many handsome patterns. 33 line.

FEATURE SALE OF SKIRTS

New Shipments Just Arrived—Prices are Much Lower

$2.50

Silk Poplins or Plaid Skirts

CHOICE of two good lots at this very low price. The poplins are in taupe, navy, Copen and black. Plaids are in black and white with combinations of yellow, red and green. The sizes range to 36 waist. Former values up to $4. Thursday $2.50.

$3.98

Checks, Plaids Vals. Up to $6.50

ANOTHER assortment of skirts in the sale that offers a genuine money-saving opportunity. Includes black and white checked pleated models, Jamestown plaids—also embroidered poplins and a number of plain serges. Good range of sizes; former values to $6.50 at $3.98.

$5

Big Lot of Plaid Skirts

WOMEN may choose from either plain or pleated models in this $5 lot of new skirts. Big assortment of most wanted colors. Many fancy plaid poplin skirts will be included. Sizes up to 32 waist. Skirts worth very much more in the sale Thursday at $5.

$10

Rich Plaids And Stripes

WOMEN will marvel at the wonderful values included in this $10 lot. Fine pleated skirts in a big showing of all the new Spring colors in plaids and stripes. The sizes range up to 36. Skirts made to sell as high as $18.50 in the sale Thursday $10.

TAFFETA and SATIN. $1.39

Street and Evening Shades

HERE'S two of the most desired Spring fabrics selling way under regular price. Fine, all silk, lustrous chiffon taffeta in many shades but no navy or brown. Also yard wide dress satin in street and evening shades including plenty of navy, brown, gray and black. $2.50 value at $1.39.

$3 Willow Radium Silk $1.79

A most suitable silk for women's underwear. It is 40 inches wide and may be had in dainty flesh or white.

40-In. Crepe de Chine, $1.39

Beautiful, all silk crepe in navy, brown, sand, turquoise, Pekin, rose, coral, honeybird, old rose, flesh, black and white.

40-In. Canton Crepe, $3.49

Heavy, all silk Canton crepe in navy, brown, pink, white or black. A quality that usually sells for $4.50.

50-In. Sport Silks at $2.69

Includes fancy satin block poplins, cross bar poplins, etc. In white, navy, taupe, rose, gray and Copen. $3.50 value.

3 Pair Sox $1

Of Silk and Lisle

FEBRUARY Feature sale of men's silk, silk lisle and silk fiber sox in two tones or solid greens, tans, browns, whites and blacks. Double heels and toes; all sizes. Former 75c pair.

15 MINUTE SALES

Pants $4.50

$7.50 Lines for Men

SPECIAL February Feature Sale of men's cassimere, worsted and cheviot pants in a big range of stripes and mixtures. Some blue serges in the lot. Sizes to 48.

Amazing Bargains—No Stamps—No C.O.D.'s—No Deliveries—No Exchanges

15 MIN. SALES 9 to 9:15

Odd Curtains $1 each

BIG line odd curtains and panels in attractive patterns. Size 50 inches by 2½ yards. Curtains formerly priced as high as $8.50 to sell 9 to 9:15 at only $1 each.

Black Taffeta $1.27½ All silk Swiss finish chiffon taffeta, 36 inches wide. Deep, lustrous black only, former $3 quality.

$3 Blankets 89c Single blankets in gray only. Size 54x76 inches. Good, serviceable blankets.

29c Dress Gingham 15c Splendid quality American dress gingham in light and dark patterns. 32 inches wide.

Girls' Dresses 95c Former $1.69 line made of good quality chambray and gingham. Plaids and checks and solid colors.

Entire Stock Wash Dresses $1.98

WOMEN'S dresses of gingham, voile, linenes, etc., formerly priced up to $10 in the sale, Thursday, at only $1.98. Many neat styles and sizes to 44. Limit 1 to a customer.

Corsets at 75c Former $1.50 and $2 models in pink or white. Elastic and plain tops; assorted styles and sizes.

Men's O'ercoats $5 Big cleanup sale men's overcoats in short and medium lengths. Light and dark colors. Sizes 33 to 38.

15 MIN. SALES 10 to 10:15

54-in. French Serge $1.37½

ABOUT 65 yards remnant lengths, fine quality all wool French serge in navy blue only. 54 inches wide and in a good weight. Former $5.50 quality, limit 6 yards to a customer. Sale $1.37½c yard.

Window Shades 79c Good quality oil-opaque shades in many sizes and colorings. Formerly priced up to $2. Sale Thursday at 79c.

29c Indianhead 17½c Genuine unbleached and bleached Indianhead formerly priced at 29c yard. For sheets, pillow cases, etc.

$1 Bag Frames 39c Metal bag frames in various shapes and sizes. Embossed designs. Suitable for ribbon and other fancy hand bags.

Women's Vests 5c Swiss ribbed white cotton vests. Sleeveless, low neck and taped. Few in the lot are imperfect.

Boys' Overalls 50c

MADE of a splendid quality blue denim that will give a great deal of genuine service. Former $1 line for boys 5 to 15 years. Sale on the 4th floor, Thursday, at 50c.

Serge Dresses $4.98 Women's serge dresses in straight line models with string belt. Most are elaborately embroidered in pretty colors, sizes to 44.

Kitchen Aprons 25c Former 39c and 50c women's aprons in large black and white checks. Made of good quality gingham, with bibs.

15 MIN. SALES 11 to 11:15

64-in. Linen Damask $1.49

CERTAINLY an unusual bargain, 64-inch pure linen table damask at only $1.49 yard. In many attractive patterns. A quality formerly priced at $3 yard. Sale Thursday $1.49.

$1.75 Tricolette 89c About 750 yards silk tricolette in navy, black, sand, Copen, old rose, burnt orange, apricot, jade, coral etc.

Linoleum Remnants 89c Good quality inlaid linoleum in a big line of choice patterns and colorings. Grade formerly priced at $3. Imperfect.

50c Seco Silk 25c Good quality silk and cotton mixture in a big line of the wanted colors. Suitable for linings etc.

Creme Oil Soap 5c Creme Oil soap is one of the most popular of toilet soaps and formerly sold at 10c cake.

New Silk Blouses $1.98

FORMER $4 to $5 lines of crepe de chine, Georgette, tricolette, taffeta, etc. Many of the best and most desired styles and colors are among them. Broken sizes.

75c, $1 Neckwear 39c Lace vestees, eyelet vestees, venise tuxedo collars and collar points. Cream, white and ecru. Pretty patterns.

Women's Shoes 25c Ea. Women's mismated, factory damaged and near-mate shoes that if in pairs would be priced up to $5 pair. Assorted leathers.

15 MIN. SALES 12 to 12:15

Boys' Stockings 25c Former 50c line boys' heavy ribbed black cotton stockings. Sizes up to 11½. Sale on the 4th floor.

Curtain Scrim 10c About 50 bolts fine quality curtain scrim in pretty dark madras colorings. Former 29c quality at 10c yard.

House Dresses $1 Former $2 to $4 dresses of good quality gingham. Long sleeves. Pretty plaids, checks and stripes. Broken lines.

Men's Shoes $1 Odd pairs, broken sizes and factory damaged gunmetal and patent leather shoes and oxfords. $3 to $5 styles; small sizes.

15 MIN. SALES 1 to 1:15

Children's Stockings 59c Good quality silk fiber sox and stockings for children. Pink, blue and white. Good assortment of sizes. $1.50 values.

Baronette Satin $2.39 Former $3.50 quality heavy baronette satin in white only. 40 inches wide. For sport skirts, suits, etc.

Women's Skirts $1.69 Made of good quality Susquehanna silk poplin in sizes up to 32. Colors of Copen, black, navy and taupe.

$2.50 Laces at $1.49 36 inch black and brown silk embroidered lace flouncings in a big line of pretty patterns for evening gowns, etc.

15 MIN. SALES 2 to 2:15

Boys' Overcoats $5 Great cleanup sale boys' overcoats formerly priced $17.50. Popular styles of fancy mixtures and snow flakes. Sizes to 18.

Table Oilcloth 29c In a big assortment of good colors and patterns. 1¼ yards wide. Quality formerly priced at 55c. Slightly imperfect.

Flannelette Gowns $1 Styles for women formerly priced at $2.50 to $3.50. Good quality flannelette in pink or blue stripes; broken sizes.

Tooth Paste 25c The well known Pebeco tooth paste, usually priced at 50c. Priced Thursday 2 to 2:15 p.m. at only 25c tube.

15 MIN. SALES 3 to 3:15

Girls' Union Suits 69c Of fine ribbed cotton, slightly fleeced. Different styles and good size range. Garments formerly priced at $1.50.

$2 Shirting at 69c High grade silk and cotton mixed, satin striped shirting. An unusually wide assortment of handsome patterns. 32 inches wide.

$2.50 Kid Gloves 98c Made of good quality imported lambskin. Black, white, brown and tan. All new stock made to sell as high as $2.50.

Infants' Mary Janes 89c Of patent leather, dull and vici kid. One or two strap styles. Factory checks and single pairs. $3 line.

15 MIN. SALES 4 to 4:15

Voile Remn'ts, 5c Each Mill ends and remnant lengths good quality voile, lawn, etc. ½ to 1 yard lengths. Fine qualities priced 5c remnant.

29c Nainsook 15c Yard wide, heavy quality muslin, nainsook. Fully bleached. Good weights for sheets, pillow cases, etc.

$1.50 Men's U'suits 39c Athletic unionsuits of nainsook and knitted styles. Short sleeves and knee length. All sizes in the lot at 39c.

Lisle Hose at 25c About 25 dozen women's mercerized lisle hose in assorted colors. Mock seam, double garter tops. Values to $1. Slightly mussed.

15 MIN. SALES 5 to 5:15

44-inch Velvet $1.98 Costume velvet in colors of black, navy, wine, Copen, etc. Suitable weight for draperies, costees, etc. Former $5 grade.

Picot Edge Ribbon 7½c Number 3 picot edge ribbon formerly priced up to 25c yard. In all the popular shades, including Copen, pink, rose, etc.

Men's $1.50 U'wear 49c Men's shirts and drawers of good weight cotton. Long sleeves, ankle length. Former $1.50 line, Thursday at 49c.

Goose Neck Rods 15c Former 25c line in two lengths. Short for casement and long for regular windows. Thursday priced at 15c.

Sale Velvet Rugs

Seamless; Imperfect; 25 on Sale.

THE February Feature Sales are responsible for big reductions on 25 high grade seamless velvet rugs Thursday. They are marked imperfect, but you can hardly find the defects. Sizes 8¼x10½ or 9x12 ft. For the living-room.

$55 Velvet Rugs $29.50

$55 Velvet Rugs $35

Wool Fiber Rugs $14.50

9x12 Ft., $22.50 Values

JUST 10 of these wool fiber rugs will be featured at this low price Thursday. Pretty all-over patterns in blue, green and brown colorings.

Terry Cloth 79c

Good Size Remnants

2,000 YARDS of this much wanted drapery material on sale Thursday. In practical size remnant lengths. $1.49 quality. Sizes 9x12 feet.

$1.49 Curtain Madras 98c Remnant lengths and bolt ends in rose, blue, green and brown.

50-In. Drapery Velour $3.75 Clean-up sale of all our former $7.50 quality. All rich colors.

Marabou Capes

$5.00

Fine New Lot

A SPECIAL February Feature Sale price for Thursday only on this lot of marabou capes in large size and finished with tails. They were made to sell formerly as high as $10. Thursday at $5.

New Lot Vestees 50c

Made of dainty Val. lace—also the new embroidery eyelet vestee. Some have tuxedo collar for low neck, others have Buster Brown collars for high necks. Former values to $1.39.

Gingham 22½c

Big Line Pretty Patterns and Colors

NEW Spring dress gingham in a weight suitable for aprons, dresses, etc. In a big line of neat check and plaid patterns and in a full range of colors. A quality formerly priced at 35c. In the Feature Sale Thursday 22½c yard.

Other Wash Goods Features

49c Imp. Jap Crepe, White, Colors, 35c.
49c Serpentine Crepe, Full Line Colors, 29c.
49c 36-in. Mad. Shirting, Stripes, Etc., 25c.
39c Chamois Finish Longcloth, 36-in., 19c.
25c Tissue Voile, fine sheer finish, 15c.
35c Bl. Indianhead, lgths. 3 to 7 yds., 22½c
49c Colored Beach Suiting, 36 in. wide, 29c.
Yard Wide Dress Percale, Remnants, at 19c.
32-in. American Dress Gingham, at 17c.
Amosk., Dbl. Fleece Outing Flannel, 19c.
Striped Galatea, for Wash Suits, etc., 19c.

PUBLISHERS:
THE TIMES-MIRROR COMPANY.
OFFICERS:
HARRY CHANDLER, Pres. and Gen. Mgr.
MARIAN OTIS-CHANDLER, Vice-Pres. and Gen'l. Mgr.
F. X. PFAFFINGER, Treasurer.
HARRY E. ANDREWS, Assistant General Manager and Mechanical Editor.
Harry Chandler, Marian Otis-Chandler, F. X. Pfaffinger, Mabel Otis-Booth, Harry E. Andrews, Directors.

Los Angeles Times
EVERY MORNING IN THE YEAR.
DAILY FOUNDED DEC. 4, 1881.—69TH YEAR.

Sworn average circulation for every day of January, 1921.....102,527 Copies
Sworn Sunday only, average circulation for January, 1921.....140,965 Copies

OFFICES:
Times Building, First and Broadway.
Branch Office No. 1, 319 South Spring Street.
Washington Bureau, 604 Hibbs Building.
Chicago Office, 111 West Monroe Street.
New York Office, 725 Fifth Avenue.
San Francisco Office, 742 Market Street.
Paris Office, 419 rue Saint Honore.

LOS ANGELES (Loce Ahng-hayl-ais)

MEMBER OF THE ASSOCIATED PRESS.
The Associated Press is exclusively entitled to the use for publication of all news credited to it or not otherwise credited in this paper and also the local news published herein.

PREPAREDNESS.

Any man who starts a fight with Judge Landis ought at least to spit twice on his hands before beginning operations.

IF YOU PLEASE.

It is given out that the American people paid $3,000,000 last year to the telegraph companies for the privilege of using the superfluous word "Please" in their messages. But no one will say that the money was really wasted. The word is seldom superfluous. It is a part of the courtesy that makes life worth living. If "please" and "thank you" were to be mustered out of the grand army of words in the business vocabulary of the nation this would be a glum world indeed.

CRIME AND CITIES.

In the last two years they have been having murders in Chicago in the proportion of 112 a year to each million of population. In London the proportion is only about fifteen to the million and in England it is less than nine. There are 15,000 robberies a year in Chicago—including the activities of burglars, pickpockets and hold-up men. People who think we are having a wave of crime in Los Angeles should take a month off in Chicago and carry a lot of burglary insurance. Yet Chicago is overpoliced when compared with the supply of bluecoats in Los Angeles. After all, they don't call this the City of the Angels for nothing.

SNIFFING AT PLOTS.

Efforts of a sailor to smuggle a bottle of booch on the Presidential yacht, Mayflower, furnished sufficient inspiration for some of the newspapers to carry a story of a plot to blow up Mr. Wilson with a bomb. Some of this moonshine gets to be powerful stuff. President Wilson is not using the Mayflower and probably never will again, but because a thirsty seaman was negotiating for a flagon of rum it is assumed that the stuff contained 2.75 per cent dynamite and was intended to blow up the President. What a frightful story there would have been had a bootlegger been actually seen crossing the White House lawn. Journalism is indeed becoming a madcap sport.

FLORIDA AND PICTURES.

Florida is trying hard to divert a considerable share of the moving-picture industry from Los Angeles. Florida has water and mud—and some warm weather. It can do fairly well in the way of entertainment; but its scenery is of the commonplace pattern. It has no majestic mountains nor rugged trails and its coast lacks the stupendousness of Catalina or the Palisades. When a country can furnish a bit of Alaska, a taste of Naples and a bite out of a tropical jungle all in one afternoon—with Switzerland for a background—it doesn't have to worry about the film folk. They know where their hope lies. Nature would have to rebuild Florida before it would fit in the picture. When it comes to the movies Southern California has something more than climate to offer.

TRANSPORTATION TRICKS.

It costs more to take a bale of cotton by truck and train across the island of Manhattan than the freight from New York to Buenos Aires. It costs more to get a load from Hoboken to Central Park than it does to carry the stuff across the Atlantic. It's the reshipping, the reloading, the breaking of original shipments and the delivery that counts. Switching charges at terminals eat up profits and add to the cost of the goods. The long water haul is the one that helps save the money. California cannot pay railway charges on materials from the East and then ship back a finished product to the same territory and do it to advantage. But she can manufacture from her own raw materials and ship by the Panama Canal to compete with the world. In that direction she should bend her energies.

THE YOUNG IDEA.

A woman from Alabama is touring the North in the interest of an educational movement which takes the pupil at the kindergarten stage and carries on under usual plans. In her school there are no desks, no grades, no promotions and no assigned lessons. Games, handwork, music, stories and the drama are supplied and the mind is developed through interest. At a certain stage the pupil, the parents and the teacher are alike ignorant of what is best for the child and it is by this altered method that the interest and ability of the pupil are revealed. There is an awful lot of waste in the old routine program and a great deal of the student is sometimes sacrificed to take on something that will be of no value to the pupil's career. The Alabama idea is to discover the "bent" of the child and then to follow and develop it. Obedience, discipline and courtesy are exacted and after that it is up to the student. This sounds agreeable, but if it were carried into full fruition it would seem to call for an individual teacher for each pupil. After that there would be the further problem of fitting the right teacher to the right student. With no lessons or grades, but plenty of games and music, this might develop into a mere matching of dancing partners. The schools we have are costly enough and are replete with frills and follies. Let us draw the curtain against methods that would make them more expensive and less thorough.

LINEBERGER'S ELECTION.

For the second time in three months the voters of the Ninth Congress District have affirmed their intent to put only a Republican on guard to protect their interests in Congress. Maj. Lineberger's victory over Congressman Randall, the man of many party aliases, was even more complete than that registered by the late Charles F. Van de Water in November. Notwithstanding the fact that no party names were permitted on the ballot in the special election, the citizens of the district showed sufficient discrimination to select the leading Republican nominee and sufficient interest in public affairs to go to the polls and vote for him.

It was not any Republican landslide, as the term is used in politics, that carried Maj. Lineberger to victory. The voters were not influenced by the head of a national ticket. It was a straight issue of whether they would persist in sending a free-trader to Congress to represent a district whose prosperity depends to so great an extent on a protective tariff. Republicanism and non-Republicanism came to grips in the Ninth District. The Democrats and Prohibitionists were united behind Randall; but their unified support proved but a weak barrier to the Republican advance.

Maj. Lineberger is a Republican in the fullest sense of the word. He believes in a tariff sufficient to protect not alone the products of his own district, but those of every district in the country, against similar products made by cheap foreign labor. He would measure the amount of that protection by the difference in labor costs in the United States and abroad. While the revenue derived from such protection will probably bring $1,000,000,000 annually to the Federal treasury, thereby lightening the burden of individual taxation, that feature is secondary to guarding the interests of American labor through protecting the products of labor. Those tons of lemons dumped by the roadsides in the Ninth District proved an irrefutable argument for protection.

Maj. Lineberger is in full sympathy with the plans of the national party leaders to reduce the cost of Federal government by cutting down the appropriations for the departments until their increase will be no greater than the increase in national population and national wealth. While a veteran of the World War, he is in favor of the reduction of armaments through international agreement. He is neither a radical nor a reactionary, but a plain American citizen who believes in conserving the heritage of liberty under just laws which we have received from our ancestors and preserving that heritage unimpaired for posterity.

California's delegation in Congress will be materially strengthened by the substitution of one of Maj. Lineberger's character, ideals and mental alertness for a Congressman who represented the sentiments of the majority of his constituents on the liquor question, but was at variances with them on so many other essentials. A man with a hobby, a crusader for a single idea, has little influence in a cosmopolitan body like the Federal Congress. Maj. Lineberger is in full sympathy with the "dry" sentiment of his district, but he is also in complete accord with its sentiment for protection and tax reduction.

The Times does not expect to see Maj. Lineberger create any sensation in Congress, does not expect his name to appear often in the leaders of the Associated Press; for The Times knows that a first-termer is seldom permitted to speak except to register his vote when a roll is called. But it is the vote, after all, that counts. The fate of bills is generally determined in committee and Maj. Lineberger possesses a contagious enthusiasm which assures that he will be an indefatigable worker. He will be one of the active units of the Republican majority, an active supporter of the policies of President Harding. He will never permit the flag for which he fought in France to be sullied by radical legislation in the Federal Congress.

Maj. Lineberger is a worthy representative of one of the most highly cultivated districts, both intellectually and agriculturally, in the Union. As one of his most earnest supporters in the campaign The Times congratulates both Maj. Lineberger and the Ninth Congress District on his election. His campaign has left little bitterness; it has united the Republican party in the district and he deserves the support of all the individuals and groups that he represents. The Times trusts that this will be but the first of many terms of useful service for Maj. Lineberger in Congress. Of his political future, however, he must be his own architect.

As for Congressman Randall, The Times has opposed him politically without any personal ill will. He is an indefatigable political worker and a good loser. He enlisted the support of many good men and women.

THE LADY AND THE PIPE.

They are trying to make it impossible for girls to obtain cigarettes. Now some of the fair ones are threatening to smoke the pipe. Old and well-trained smokers prefer a seasoned pipe to the cigar, and the women who really enjoy the incense arising from cremated tobacco figure that when they get a briar pipe they will have a perpetual altar in which to burn the same. A pipe seems to last a man forever. The older it gets the better he likes it. A little house-cleaning every May seems to keep it running like perpetual motion. One can always get a handful of tobacco. On a pinch it can be raised in the back yard. Therefore, if a woman acquires a pipe she can defy the reformers of her sex. She can smoke herself into a rich mahogany color if she wants to. But she will have to do it in isolation. Many a man rather likes to see a woman daintily dallying with a cigarette. She looks roguish and sometimes alluring. But a woman with one of those massive crook-necked pipes is different. She doesn't seem to fit. No great artist—not even Gale—would care to paint an angel smoking a pipe. Even the cinema queens would never have their pictures taken in dudeens—unless it were strictly a matter of business. So if the women take to pipe smoking they will have to flock by themselves or do it in the seclusion of their own lace curtains. But to one who loves tobacco for its own solace this would be no hardship.

A talking machine that it is not necessary to wind up at all is announced. It must be D'Annunzio.

EYES ON SOUTH AMERICA.

Business men of Los Angeles have recently been urged by more than one public speaker to immediately enter into more extended trade relations with South America. They are warned that unless they exercise some of the proverbial American hustle they will find that European houses will have such a hold on the trade that it will be hard for others to get a worthwhile look-in. South America is declared to be the most fertile of all the continents, excelling North America in that respect. And there are those who go as far as to declare that the time will come when South America will be more influential in world politics and more important in every way than the United States. That, of course, sounds like a hallucination to most people; but 100 years (a very short time as history goes) makes a vast difference. Compare the United States of today with the country a century ago and one may be prepared for anything. Whether or no South America is destined to eclipse North America, it is highly desirable that our exporters and importers get in on the ground floor down there, both on the east coast and the west. The Panama Canal brings the great republics of the east so near Los Angeles, comparatively speaking, that it would be folly to overlook them. In order to win in South American markets two things are absolutely necessary—a knowledge of the language and adoption of South American methods. No man who cannot speak Spanish well should go south as a trade representative from Los Angeles. And the hustle to reach the great field of trade should be considerably lessened, once the agent is upon the ground. In South America they don't make themselves breathless hunting business; nor is the man who wants to be too rapid popular among the merchants.

SINN FEINERS IN AMERICA.

"England's difficulty is Ireland's opportunity," is a statement that expresses one of the deep-rooted sentiments in the heart of the average south of Ireland agitator.

It might be well to remark in passing, however, that it was the fact that England was in difficulties with the Irish question in 1914 that convinced the German military gang that it was a good time to make their wild drive to conquer France on the theory that England was too busily engaged at home to interfere on the continent. It might also be permissible to call attention to the fact that hate—deep-seated, implacable hate—never yet accomplished anything in the way of constructive progress.

That the south of Ireland Irishman hates England is, of course, taken for granted. But it must also be remembered that he also hates his fellow-countrymen to the north with a hatred that is just as deep, if not deeper, for it is a hatred that is based on religious beliefs and one that neither time nor association seems to have altered or in the least modified.

But what we rise to remark is, what right have these people, these Sinn Fein Irishmen who are no longer subjects of the British crown or in anywise being interfered with by their north of Ireland brethren, to become citizens of the United States, and in spite of the fact that England is a friendly nation, one of our allies in the late war, hold meetings and subscribe funds to lash the British government with all the fury of which they are capable.

Why should the people of the United States or the authorities who represent the people permit these radicals to plot and scheme against the peace and welfare of a friendly power? How long would we tolerate a series of open meetings of Bolshevists, whose avowed intention was to overthrow England? Supposing the German-American elements in the United States were to suddenly begin holding open meetings and denouncing England and France and Italy, asking for funds to spread adverse sentiment throughout the United States against these nations? Would we put a stop to it?

We wonder how good American citizens (and in other ways most of the Irish are good citizens) can be so blind to their obligations as citizens as to fail to see that the seed of war with England is in their actions. War with England—joy—a chance to vent their hate on England, what Sinn Fein Irishman would not jump at the chance. But do they stop to consider what such a war would mean? Would the Sinn Fein Irish population come forward and volunteer to fight that war single-handed and alone and to finance it also?

In the event of such a war, who would fight it? Sure, Sinn Fein Kelly and Burk and Shay would be in it. But how about the hundreds of thousands of other Americans who would make up the bulk of the armies and navies that such a war would require—for be it remembered, though England is badly crippled, she is a husky cripple and no mean antagonist even in her present condition.

We have but recently deported a number of undesirable aliens because they were plotting against the peace and safety of the United States. When the Sinn Fein Irish of this or any other city hold great meetings which are addressed by alien speakers like Miss MacSwiney, whose hatred for England is so intense that the woman fairly blazes with it, are we not permitting people to openly plot against our peace? As to the safety, that's another matter, but that aside, our peace is being endangered, and when our peace is endangered our safety is also jeopardized.

The Times is glad to say that it knows thousands of loyal and sensible Irish-Americans who unsparingly condemn the mouthings of these American Sinn Feiners.

THE DAWN OF A NEW TRANSPORTATION ERA.

One hardly expects a stolid freighter looking about as exciting as a Mother Hubbard wrapper to supply a new thrill in transportation development, and really the thrill is still subconscious, but it's there and only awaits extraction from its chrysalis.

Scant publicity and scantier attention appear to have been given the announcement that the steamship Charles H. Cramp had completed the voyage from Los Angeles to Philadelphia in seventeen days, that a part of her cargo was composed of oranges and lemons in cold storage, and that it arrived in good condition.

Transportation by rail from coast to coast takes between fourteen and seventeen days for fruit shipments, and under present almost prohibitive tariffs costs about one-third more than all-water shipments.

Between 40,000 and 50,000 cars of citrus fruits go forward from this community. If any considerable portion of this great export should be diverted it would mean a tremendous saving to the grower and a corresponding loss in revenue to the railroads.

With the time element practically equalized and refrigeration entirely feasible all-water shipments of perishable fruits and other food commodities are certain to make a strong appeal. It may be that the last remaining obstacle to the development of Southern California as a great producer, not only of products of the soil, but of manufactured articles, is about to be wiped off the slate.

We have the boats; we have the port; we have the goods; we have the market, and at last we have the competition.

Lay on MacDuff.

SAVE THE DOCTORS.

The University of Virginia has a campaign on to save the doctors. The argument is that the title of doctor belongs exclusively to one who practices the medical profession and should not be used by a man who mixes fizzes or takes rabbits out of a plug hat. Even the musician who plays the cathedral organ or the man who runs a hospital for canaries is not to be called a doctor if the university has its way. In Germany they are apt to call almost any highbrow a doctor, but they mustn't do so in this country any longer. It may be permitted to call the leader of the jazz orchestra a professor, but he is not to be mentioned as a doctor. A doctor is a man who carves the human frame or writes you a prescription for hooch. He is not one who plays the concertina or does tricks with cards. Little children must remember this.

CHASING THE BIRDS OUT OF THE AIR.

BY FREDERIC J. HASKIN.

WASHINGTON, Feb. 3.—A thousand feet in the air a wedge of wild geese is winging southward over Barnegat Bay.

Near shore a hydroplane leaves the water with a roar and begins to climb. Having reached the level of the geese it drives straight after them. The big birds are making perhaps fifty miles an hour, but the machine is doing twice that. In five minutes it is but fifty yards behind them. Their steady honking breaks into a wild medley of alarm. To them this thing is a terror inconceivable. It is a hawk as big as a house and twice as swift as any bird that flies. It is a hawk that roars like the North wind. And then, suddenly, it begins to spit fire and flame, and two geese crumple in the air and fall to the blue waters far below.

The geese have been shot at before. In fact, they have been shot at all the way from Southern Alberta to New Jersey. The sound of a shotgun is for them a signal to tower out of range. And so they tower now, climbing on strong pinions a hundred feet straight into the air.

And the plane towers after them, roaring more loudly than ever. There are more shots and three more geese go hurtling toward the water. The survivors, honking in hoarse horror, fly every which way. Some tower, some plunge toward the water, some go north and some go south. The plane pursues one lone goose that happens to be in front of it, kills him, and then descends gracefully to gather its prey.

This is a scene the like of which has been enacted again and again in recent months, and it is one which has provoked the ire of game protectors. The Biological Survey here is especially aroused over the killing of wild fowl from airplanes, because the migratory bird law, the enforcement of which is intrusted to the survey, specifically forbids the taking of wild fowl in that way. The survey has obtained several arrests and convictions, and it is ready to send men to investigate any case of such violations. This hunting in the air is a new thing, and the survey hopes to scotch it before it has grown to dangerous proportions. It hopes to do this in two ways—by arrest and prosecution of offenders, and by appealing to the sportsmanship and self-interest of the hunters. For it is hardly fair to hunt birds by a method which leaves them no chance of escape, and it is hardly intelligent to hunt them by a method which has the effect of driving them clear out of the country.

That is the immediate and striking effect of airplane hunting. The birds are not slow to see that they have an enemy which it is impossible to escape. After one experience of being pursued by a plane, a flock of wild geese or ducks will often leave that vicinity for good and all. A whole season of legitimate sport from blind and boat is spoiled for a few minutes of spectacular slaughter in midair.

The migratory bird law, which prohibits the shooting of wild fowl during their migrations northward toward their nesting grounds, has made American wild fowl more abundant in the last few years than they had been for decades before. Sportsmen in general have come to appreciate its value. They are now asked not to undo the good work by the use of a new and deadly method of invading the air, which has heretofore been the sanctuary inviolate of all wild wings.

The hunting of birds from planes seems to have begun toward the end of the war when some navy hydroplanes on practice flights began chasing flocks of wild fowl, apparently for lack of anything better to do. The Biological Survey at once took the matter up with the Navy Department and the practice was stopped. But after the war a great many military planes were sold for small sums and a number of manufacturers began putting popular priced airplanes on the market. The combined air-and-water craft especially has become a popular toy for young men with money, and its purchase and use seems to be almost unrestricted by law.

As a result, cases of hunting in the air have been reported with increasing frequency. They have come from the Atlantic coastal region, from the big middle western rivers, from California. In California a motion-picture film was made of the shooting of ducks from an airplane, and it was subsequently suppressed at the request of the Biological Survey.

In California, too, was made the only attempt to justify the hunting of wild fowl from airplanes. California is one of the few places in the world where wild ducks and geese are so abundant that they sometimes constitute a pest. In some parts of California they devour the rice crops at such a rate that some measures have to be taken to kill them or drive them away. Every year the Biological Survey is besought for permits to hunt these ducks out of season in order to keep them off the rice fields. It has often appeared that those who applied for the permits were more interested in getting the ducks than in saving the rice. These self-appointed protectors of the rice fields decided that the airplane would be just the thing with which to chase the ducks out of the country, but the Biological Survey has not agreed with them. It makes the claim that the recent invention of the self-firing acetylene flash gun has solved the problem of scaring the birds off the rice fields in the most effective and economical way. This gun is based on the simple principle that the mixture of water with a certain chemical makes acetylene gas. The machine is designed to drop the water and effect this mixture at regular intervals, the resultant gas being ignited by a pilot light. The gun is said to be simple, inexpensive and sure of operation. It will fire a shot with a great flash and bang every minute all night long if desired. And it has the great advantage that it scares away not only the ducks, but also the blackbirds, which do about half the damage, but which no one cares to hunt. So the airplane is not to be used for hunting, even as a protector of the crops.

TWO MINUTES OF OPTIMISM.

BY HERMAN J. STICH.

The Salesman.

"I see by the papers," said my friend, the business man, "that the War Department has just awarded a Distinguished Service Medal to a certain department chief in recognition of his work in disposing of war material at 'exceptionally advantageous prices'—in other words, for superior salesmanship.

"This reminds me that a few days ago I heard a man who should know better refer to somebody in a more or less contemptuous tone as 'just a salesman.' He was simply advertising his ignorance of the fact that it is 'just salesmen' who improve his well-being, increase his comfort and generally make his life worth living. If you want an idea of what life would be like without salesmen, try the Fiji or South Sea Islands. They have not a solitary salesman. The United States is plumb full of them.

"In the past few years, overdemand and underproduction tended to minimize the element of salesmanship. But the salesman is again coming into his own. And whether he sells an automobile, a book, an essay, cloaks and suits, a league of nations or any other cause or commodity, one of the highest products of the twentieth century is the successful salesman. It is he who really makes the twentieth century and all it stands for possible. Without him, all our inventions, all our improvements, all our devices to enjoy and expand might be the privilege of a scant few instead of the pleasure of the vast many.

"And a good salesman is really one of our finest types of manhood. He stands on his own feet. He is independent—quite self-sufficient. Most salaried jobs, even high-salaried ones, tend to tame the holder—very much as the dependent existence of a pet hound nullifies the wolf strain in his blood. Show me a man or woman who has made good as a salesman or saleswoman and I will show you one who has stood upon the scales and weighed in as a heavyweight result getter; who has developed backbone, initiative, resourcefulness and stamina; and who is far above the average in business ability, knowledge of human nature, industry, common sense and self-reliance.

"Take a hundred average men and send them out on the road and within a week a continuous stream of 'weather reports' instead of orders would put to an untimely end the careers of at least ninety or ninety-five of them, who, with a sigh of relief, would make a bee-line for the first 'inside' job that offered a 'salary'—and a yoke.

"I think one of the very best ways to initiate a man who wants to make good in business is to send him out on the road to sell things—on commission only. That is really about the only way to make a man realize the full meaning of the word 'produce.' There is no better way to instill in him an appreciation of what competition actually means, of what a struggle the average business man has to make headway in a market usually fickle and frequently cold, and against a field always strong and oftener than we like to think, unscrupulous. It brings home with a bang the reason why the biggest rewards in business so frequently go to the men who come through the hard school of selling with flying colors, who have earned their keep and comfort by the stern standard of dollars and cents and sales.

"The man who has never done any 'selling' has much to be thankful for—and very, very much to learn."

The American's Creed—for you and me.
NOBLESSE OBLIGE
By John Strong

ESPRIT DE CORPS.

Noblesse Oblige breeds esprit de corps.

And esprit de corps marks a winning organization—a winning civilization.

Until they got esprit de corps the Allies sliced their drives in the World War.

And as soon as they got esprit de corps they made the eighteenth hole in three. But they've adjourned to the nineteenth hole ever since.

Noblesse Oblige—the meeting of the obligations of nobility—is the simplest rule of American right living.

It respects others' rights as well as our own rights.

You and I need it in our home life and in our business life. Every response to it widens its effects.

When it permeates an organization there are co-operation and results.

When an organization is without it there's an opening for disaster.

Put Noblesse Oblige into our organizations: social, financial, industrial, commercial; and they will outdistance the organizations that are individual grab bags.

Esprit de corps is collective Noblesse Oblige.

Before and After.

"Before and after pictures," said an opera singer at a Philadelphia minstrel, "afford some very striking contrasts. This is especially true of before and after pictures of marriage.

"A man sat with pipe and book and an $18 bottle of hooch before the radiator one night while his wife turned a three-year-old dress.

"The man laid down his book and tossed off his fifth drink of hooch. His wife looked up at him calmly and said:

"'George, when you proposed to me you said you were not worthy to undo the latchets of my shoes.'

"George stared at her in amazement.

"'Well, what of it?' he snarled.

"'Nothing,' she answered, 'only I will say for you that whatever else you were, you weren't a liar.'"—[Exchange.

A bill has been introduced in the Philippine Legislature obliging all male inhabitants of the islands to wear trousers in public or go to jail for five years. It is our idea, rudely expressed, that a people who do not wear trousers are not fit for self-government.

PEN POINTS
BY THE STAFF

There is still a chance that Geneva.

Will President-elect Harding his landslide with him when he to Washington?

Soft collars are affected by in a large degree. The most ruffles, we presume.

Of course, Article X is dead but we still manage to find something to quarrel about.

Give the children a chance they will speak the truth. It's ally scared out of them.

The man who insists on his coffee out of a cup has troubles in a dining car.

Of course, the football over, but what does the do the balance of the year?

The activity of the local men is explained. They the income tax by March 15.

Another amendment to the stitution is about to be making it illegal to have but trouble.

If the people of this get back to wearing cotton the arrival of normalcy long delayed.

A lot of men folks would interested in the drop in would only apply in their brand of cigar.

The Volstead Act has of the industries of California. None of the porting sea serpents.

Twelve universities in try are now looking for Almost any professor with a set of whiskers will do.

The Democrats are take a tearful farewell of counter after March 4. is the North Carolina

Banks are failing in ta in an unprecedented course, the Nonpartisan movement has nothing to

We are getting back to times. The margin of the salary of the janitor college professor is with the passage of time.

Tremendous firing is sector occupied by Geo chairman of the Democratic Committee. Somebody is ready to go over the top.

The experts at Washington that rats may be exterminated the use of sunflower seed distinctly recall when sunflower was used to make the boys in our neighborhood.

There are thousands of in this country who can the English language, but age to read the great daily newspapers, where edge of English is not

The habit of moving taken from the works of authors is not to be There is hardly any changing Scott's "Whose Baby Are You"

After March 4 two Ohio run things in this country G. Harding as President saw Mountain Lands in of baseball. The be born in Ohio, but California at the first

President-elect Harding the Presidential job and seeing it as no one until he has been office. He is compelled to motives as he never has is contemplating the a different angle than joyed. And in his time something of a politician

The money supply new arrangement in now in the hands of a committee, instead of there is already trouble gingered by those who ting what they want in appropriations. Divided over appropriation bills duced many years ago by uel J. Randall, a Democrat from Pennsylvania. Democrats did not like dox tariff views. The Randall has probably payers of the country millions of dollars.

COMMONPLACE.

The neighbors passing by
"Poor blinded human soul!"
Spoke of my mother
And called her

My mother, old and
Ah, eyes that
The woman that to you
An angel seems to be.

Her hair, as white as
Is like a silver crown;
Her countenance, though
lined,
Is stranger to a frown.

Her eyes as blue as
Are often bent on me,
And long lashed,
tears
Beam love and

I've never seen the
Of years of pain and
'Tis just my mother's
And, ah, but I'll be

I've never known her
rough.
Her fingers
To me their touch is
And healing was

The world may call her
place.
Her virtues may
But I will hold her
A priceless
MAUDE H.

THURSDAY MORNI
HEARST'S RAID
CHECKED AGA
Art Commission Refuses
Stop Bullock's Work.
Denial of Approval Fail
Sufficient Votes.
Time Limit Up Monday; M
Delay is Asked For.
John W. Mitchell, fortified by
cently acquired title as presi
the Municipal Art Commis
d by his admitted long time frie
ip with William R. Hearst.
able yesterday to win his be
have his fellow commissioners
r the stopping of the clanging
ners on the construction w
Bullock's connecting struct
r St. Vincent's Place.
At yesterday's meeting of
unicipal Art Commission Mr.
MAGN
Two
327 W. 7th
FI
REDU
only a few days
ros., quality foo
wings, consisting
umps, sport oxfo
ith Cuban heels.
d French heels.
Strap Pump, made in
satin, black kid and
kid $8.85
kid oxford with Cuban
.....$6.85
Women's Distinc
MAGNES
BETWEEN BROADWAY AND HILL
TWO ST
New Creations in Diamond Jewelry
The attention of love
diamond jewelry is
to our present assor
important creations
that will excite the
tion of the connoisseu
Any attempt to descri
masterful productions
the medium of cold typ
fall far short of doin
full justice.
Those who are conte
a gift of diamonds sh
view these exclusive
tions long before the
holiday buying is
Most of our present s
could not be replaced
for Christmas.
J. Mordlinger & Co.
"Los Angeles' FIRST
Jewelry House.

PEN POINTS

BY THE STAFF.

There is still a vacant chair in Geneva.

Will President-elect Harding take his landslide with him when he goes to Washington?

Soft collars are affected by wear in a large degree. The next will be ruffles, we presume.

Of course, Article X is stillborn, but we still manage to find something to quarrel about.

Give the children a chance and they will speak the truth. It is usually scared out of them.

The man who insists in drinking his coffee out of a saucer has troubles in a dining car.

Of course, the football season is over, but what does the cheer leader do the balance of the year?

The activity of the local bootlegging fraternity is explained. They want the income tax by March 15.

Another amendment to the Constitution is about to be proposed making it illegal to brew anything but trouble.

If the people of this country will get back to wearing cotton hose the arrival of normalcy would not be long delayed.

A lot of men folks would be more interested in the drop in prices if it would only apply to their favorite brand of cigar.

The Volstead Act has injured many of the industries of Southern California. None of the beaches are supporting sea serpents.

Twelve universities in this country are now looking for presidents. Almost any professor with a pair of whiskers will do.

The Democrats are preparing to take a tearful farewell of the counter after March 4. Well, there is the North Carolina Kitchin.

Banks are failing in North Dakota in an unprecedented number. Of course, the Nonpartisan League movement has nothing to do with it.

We are getting back to the old times. The margin of increase in the salary of the janitor over that of college professor is growing smaller with the passage of time.

Tremendous firing is heard in the sector occupied by George White, chairman of the Democratic National Committee. Somebody is preparing to go over the top.

The experts at Washington say that rats may be exterminated by the use of sunflower seed. We cannot distinctly recall when dried sunflower was used to make eggs for the boys in our neighborhood.

There are thousands of people in this country who cannot read the English language, but they have age to read the sport pages of the daily newspapers, where a knowledge of English is not necessary.

The habit of moving-picture actors changing the titles of novels taken from the works of famous authors is not to be commended. There is hardly any excuse for changing Scott's "Ivanhoe" to "Whose Baby Are You?"

After March 4 two Ohio men will run things in this country—Warren G. Harding as President and Tris Speaker as manager of baseball. The moral is that he should be born in Ohio, but remove to California at the first opportunity.

President-elect Harding is having the Presidential job from the inside and seeing it as no man possibly could until he has been elected to the office. He is compelled to search for motives as he never has before. He is contemplating the politician from a different angle than he ever enjoyed. And in his time he has been something of a politician himself.

The money supply bills under the new arrangement in Congress will now in the hands of a single committee, instead of eight or nine, as there is already trouble over it. Engineered by those who are not getting what they want in the way of appropriations. Divided authority over appropriation bills was introduced many years ago to protect Samuel J. Randall, a protective tariff Democrat from Pennsylvania. Democrats did not like his protective tariff views. The pendulum has swung and Randall has probably cost the taxpayers of the country hundreds of millions of dollars.

COMMONPLACE.

The neighbors passing by heard her say,
"Poor blinded human race,"
Spoke of my mother careless-like
And called her commonplace.

My mother, old and commonplace,
Ah, eyes that cannot see;
The woman that to you seems plain
An angel seems to be.

Her hair, as white as drifted snow
Is like a silver crown;
Her countenance, though seamed and lined,
Is stranger to a frown.

Her eyes as blue as summer skies
Are often bent on me,
And long lashed, tender, dewy tears
Beam love and sympathy.

I've never seen the tracery
Of years of pain and care;
'Tis just my mother's face to me,
And, ah, but it is fair!

I've never known her hands to be
rough,
Her fingers gnarled and lean,
To me their touch is soft as down
And healing with their balm.

The world may call her commonplace,
Her virtues may not say
But I will hold her hands to be
A priceless legacy.

MAUDE E. W[illegible]

HEARST'S RAID CHECKED AGAIN.

Art Commission Refuses to Stop Bullock's Work.

Denial of Approval Falls of Sufficient Votes.

Time Limit Up Monday; More Delay is Asked For.

John W. Mitchell, fortified by his recently acquired title as president of the Municipal Art Commission, backed by his admitted long time friendship with William R. Hearst, was victorious yesterday to win his battle with his fellow commissioners ordering the stopping of the clanging of hammers on the construction work on Bullock's connecting structure on St. Vincent's Place.

At yesterday's meeting of the Municipal Art Commission Mr. Mitchell offered resolution after resolution in vain. Each of his motions to clog the wheels of progress in Los Angeles by blocking the City Council's permit to Bullock's went down to defeat, and finally, Mr. Mitchell threw up his hands in despair and moved that the commission place the entire Bullock's matter in cold storage and let the work go on.

In order to make the records clear that the commission had no desire to railroad through the approval of Bullock's structure, it was finally voted to ask the City Council for additional time to consider the application.

Meanwhile, the work at Bullock's goes on, and the commission, including even Mayor Snyder who voted with President Mitchell on the motion to withhold the commission's approval of the structure, voted against the Mitchell attempt to have

CITY CAMPAIGN STARTED.

(Continued from First Page.)

campaign, with the actual executive work in charge of Ivan St. John, as during the last campaign.

President Workman of the City Council is expected to oppose Mayor Snyder at the May 2 primaries, although he has not yet formally announced his candidacy.

Conferences are also being held in an effort to secure a third man to enter the primaries. The names of former City Clerk Charles L. Wilde, Clinton Miller, State Senator Dwight Hart, and R. T. Burge, former police commissioner, have been suggested. President Weaver of the Chamber of Commerce and Internal Revenue Collector Carter have been asked to run, but have refused up to this time.

the commission authorize him, as urged by Hearst's local newspapers, the Examiner and Herald, to go into the courts and keep the first pages of the Hearst papers filled with suits, to halt the building at St. Vincent's Place.

"I can't vote in favor of that," said the Mayor. "You can go to the council, Mr. Mitchell, and ask for authority to start court actions," and the Mayor knew full well when he said it that Mr. Mitchell stood no chance of even securing the Council's authority to sue anyone for failing to meet the approval of the president of the Municipal Art Commission with any new structure.

As the matter stands now, the work at Bullock's goes on. The Art Commission yesterday by a vote of four to four failed to decide in favor of President Mitchell's and Hearst's scheme of stopping the work at Bullock's by withholding the approval of the commission, which, as the city charter requires, must be obtained by the builders of all proposed structures over or on city property, streets, alleys, etc. Those voting with Mr. Mitchell were Mayor Snyder, Secretary A. F. Rosenheim, and City Engineer Griffin, and those voting against the Hearst scheme were Chief Building Inspector Backus, F. W. Blanchard, Mrs. Cecil B. De Mille and Mrs. Sumner P. Hunt. Mr. Griffin's vote was a surprise to his friends, as he has heretofore expressed himself strongly against Hearst's effort to blackmail Bullock's.

The Mayor left the room during the meeting and a motion to approve the plans would have been in order and would have passed by a vote of four to three, but those in favor of permitting the work at Bullock's to go on did not care to use any tactics which might be considered unfair, so it was voted to ask the City Council for additional time.

TIME LIMIT MONDAY.

The city charter states that unless the Municipal Art Commission gives its approval to plans within fifteen days after their submission to the commission, the decision of the commission shall "be deemed unnecessary." This time limit expires next Monday, and it is predicted that with the five members of the City Council still standing solidly against Hearst, the extension will not be granted, and the commission's approval will become automatic. The commission adjourned yesterday subject to the call of President Mitchell, and should it be reassembled before next Monday, which is unlikely, there will still be the four members against Hearst and no motion for disapproval of the plans will carry.

All this President Mitchell foresaw yesterday when his motion to allow him to carry his and Hearst's fight into the courts, as well as his resolution disapproving of the plans was defeated, and he finally agreed to lay the Bullock's application "on the table," which is the parliamentary way of saying, to forget about it.

President Mitchell, backed by Mayor Snyder and Secretary Rosenheim, fought hard at yesterday's meeting, but it was a losing fight from the start.

WANTS STYLE CHANGED.

Mr. Rosenheim engaged in a debate about technical architecture with Mr. Parkinson, architect of the Bullock's connecting building. Mr. Rosenheim urging building of a "gingerbread" — the descriptive word is not Mr. Rosenheim's—at Bullock's instead of the one designed by Mr. Parkinson to harmonize with the entire Bullock's corner, of which it will be a part. Mrs. Hunt took issue with Mr. Rosenheim on this, saying, "Mr. Rosenheim's suggestion would result in an incongruous structure being built between two existing buildings."

Mr. Parkinson said: "When Bullock's plans are completed, we shall have at Seventh street, on Hill street and on Broadway, one complete, harmonious, impressive building."

One of Mr. Mitchell's resolutions, which failed to secure sufficient votes to carry, declared that the commission could not approve the plans, because the building proposed did not possess sufficient "character or style."

BUSY ON INITIATIVE.

After the meeting at which Mr. Mitchell was blocked at every turn in his efforts to use the commission as an aid to Hearst's campaign to manipulate the power of the city government into a club to force merchants to advertise in his newspapers and to revenge himself upon those who refuse, Examiner agents rallied to work upon an initiative measure for revoking the Bullock's permit, which they hope to get before the people. Blanks are being prepared for this measure in an effort to keep the issue alive until the May or June elections.

The meeting yesterday was comparatively peaceful, most of the time being devoted to remarks, motions, resolutions and passing comments by President Mitchell. Mayor Snyder in announcing that he would vote against any approval of Bullock's structure by the commission, of which he is an ex-officio member, said:

"I admit my mistake in signing the original ordinance. I thought when I signed it that Bullock's intended to build a bridge between two buildings instead of a building. I am against this plan, not on artistic grounds, for I am not an art or architectural expert, but I object as the Mayor of the city, for I feel that Bullock's should not be permitted to build a building in St. Vincent's Place."

The Mayor left soon after casting his vote against Bullock's, in order to consult with his campaign managers, the official announcement having been made yesterday on the first page of Hearst's evening newspaper that Mayor Snyder would again be a candidate for Mayor at the May primaries.

SPRAINS BOTH ANKLES.

Newspaper Woman, Former Member of Council, Falls Down Stairs.

Mrs. Estelle Lawton Lindsey, newspaper woman and former member of the Los Angeles City Council, sprained both ankles yesterday afternoon and suffered cuts and bruises when she fell down a flight of stone steps in a newspaper office on Hill street.

She was taken to the Good Samaritan Hospital, where surgeons, fearing a fracture of her leg, made an X-ray examination. The examination disclosed that the bones in one foot were dislocated. Mrs. Lindsey later was removed to her home, 2416 Echo Park avenue.

MAGNES BROS.
TWO STORES
527 W. 7th and 527 W. 7th
BRACK SHOPS

FINAL REDUCTION

Only a few days more to buy Magnes quality footwear at enormous savings, consisting of strap effects, pumps, sport oxfords, walking oxfords with Cuban heels. Also boots in military and French heels.

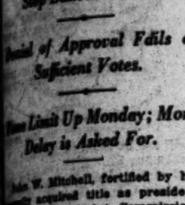

Pump, made in satin, black kid and [illegible] $8.85

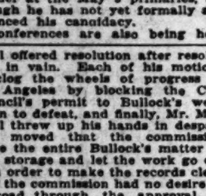

Black Satin Irene Comes with beaded buckle $11.85

Oxford with Cuban [illegible] $6.85

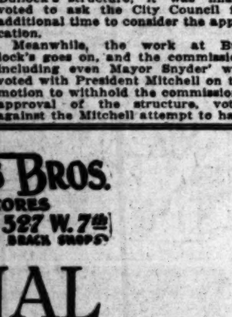

Black Kid Button Boot hand turned sole $9.85

Women's Distinctive Footwear
MAGNES BROS. 527 WEST SEVENTH STREET
TWO STORES BRACK SHOPS

The attention of lovers of fine diamond jewelry is directed to our present assemblage of important creations — jewels that will excite the admiration of the connoisseur.

Any attempt to describe these masterful productions through the medium of cold type would fall far short of doing them full justice.

Those who are contemplating a gift of diamonds should review these exclusive conceptions long before the peak of holiday buying is reached. Most of our present selections could not be replaced in time for Christmas.

Mordlinger & Sons
ESTABLISHED 1895
JEWELERS

Oldest Dry Goods Store in Los Angeles

Coulter Dry Goods Co.
Founded in 1878
Seventh Street at Olive

Best in Dry Goods Since 1878

A Little Sale of Odd Glassware

Long Stem Sherbets
Beautifully cut, bell shape, each $1.00

Candy Jars
Each $4.00

Glass Plates
Tiny affairs for sherbet glasses, each $1.00

Sherbet Glasses
Short stem; star and grape patterns, each... 50c
Six for $2.75

Grape Juice Sets
Pitcher and six glasses, set $6.50

Glasses
Decorated in grape pattern, each 25c

Lemonade Glasses
Star cut 35c

Ice Tea Glasses
Tall shape; daisy cut; each 75c

Sugar and Creamer Sets
Set $3.50

Goblets
Tall, grape decorated, each 50c
Six for $2.75

Water Sets
Of fine cut glass; covered pitcher and six glasses, set $10.00

Water Sets
Pitcher and six glasses $5.85
Separate pitchers, star and grape cut, ea.. $2.19

(Main Floor)

Fresh New Spring Draperies

Spring housecleaning calls for dainty, light new draperies throughout the house; and these answer every requirement of good taste, at comparatively small outlay:

Marquisette
White, cream or soft ecru tones; 36 and 38 inches wide; special, yard at..... 58c

Figured Scrims
In bordered and allover patterns; special, yard..... 37½c

Cretonnes—in assorted patterns and colors that harmonize with all shades; excellent values at full prices of 50c to $1.15

Reduced One-Fourth
Bungalow Nets—white, cream, ecru; special, yard..... 45c, 58c and 60c

(Fourth Floor)

Certain Corsets are Reduced a Third

Taken from our most staple makes and styles—Lily of France, La Camille, Parrine and others equally well-known.

Only a few of any one style, but nearly all sizes, and in all probability the model you are accustomed to wearing.

Brassieres—well-made, of figured material and allover embroidery, and trimmed with substantial lace; now..... 50c, 75c and $1.50

(Third Floor)

Girls' New Sweaters

Brand-new arrivals—all-wool, in buff, brown, salmon, navy, turquoise, American Beauty, rose; several different pretty styles in Tuxedo front and fancy collars and cuffs; sizes 7 to 14; specially priced at

$5.95

(Third Floor)

These Three Specials for Thursday

If you need sheets or pillow cases or bleached muslin, do not fail to make a special trip, if necessary, to Coulter's on Thursday.

No telephone or mail orders can be filled, and the offer is limited to the one day!

Pillow Cases—of good quality material that launders well and looks better after every laundering; torn size 45x36; special, each..... 39c

Sheets—of the same quality; torn size 81x90; special, each..... $1.55

Bleached Hope Muslin—36 in. wide; special, yd. 17½c

(Second Floor)

Spring Styles Here Now In Soft Collars for Men

The styles are varied, to suit any man's taste—the materials oxford cloth, bayadere, pongee, Pussy-willow and fiber silks; also domestic and imported piques.

For fit and durability this line of collars is unexcelled—six different patterns in every style—therefore by buying more than one collar you can get a range of patterns all in the style you choose. All sizes.

1921 Prices on Interwoven Hose

Just received—a large shipment of Interwovens for men—the complete line in black and colors, at the Following 1921 lower prices:

Mercerized, formerly 75c, now 40c
Supergrade Lisle, formerly $1, now... 75c
Supergrade Silk, formerly $1.25, now 75c
$2.00 grade now $1.50

(Main Floor)

Men's Shirts of Madras

Of percale and striped oxford cloth; cut full and well tailored, are here in many colors and patterns; finished with soft cuffs; all sizes, and reduced to.. $1.95

Athletic Union Suits

Size 36 only; medium weight nainsook; knit insert across the back, now $1.15

Floor)

Muslinwear Interestingly Priced

Gowns—of fine muslin, at a price that is reminiscent of old times.

With plain hemstitched band..... 75c

Of good muslin with narrow embroidery $1.00

Square neck, shirred and trimmed with neat embroidery..... $1.47

With shirred yoke of Valenciennes lace and Swiss embroidery.. $2.50

Of fine nainsook; handembroidered and trimmed with narrow Valenciennes insertion and edging, $2.95

Of fine nainsook, elaborately trimmed with Valenciennes lace and Swiss embroidery medallions, $2.95

Drawers—of good muslin, with cambric ruffle; tucked and hemstitched; regular sizes 65c; out sizes at..... 75c

Short Petticoats—in similar style 65c

(Third Floor)

Coulter's—Seventh Street at Olive

Seventh Street at Olive—Coulter's

BRISQ
California's A1 SHORTENING
purely vegetable

Made by Home Workers in a Home Plant. To use Brisq is to increase Home Prosperity. Say BRISK

To Chicago and the East

SAFETY SPEED SERVICE

The LOS ANGELES LIMITED, one of the Premier Trains of America, leaves every morning for Chicago and the East over the route of the historic Mormon and Overland Trails. This distinctive solid-Pullman train carries buffet, library, observation car, drawing room-compartment sleeping cars and affords notable dining car service all the way. Among its conveniences are tonsorial and valet service and SPEED—64 hours to Chicago.

Los Angeles Limited
(No Extra Fare)
Leaves Los Angeles..... 10:00 a. m.
Arrives Chicago ..... 8:50 a. m.

A splendid afternoon train for the East is the
Continental Limited
Leaves Los Angeles..... 4:00 p. m.
Arrives Chicago ..... 4:00 p. m.

Salt Lake Route—Union Pacific
Ticket Office 221 Broadway
Main 8908 10031

Winter winds and the complexion

Lovers of the winter outdoors will find in Resinol Soap and Ointment most valuable aids for combatting its bad effects on the complexion. The use of harsh, caustic soaps often promote chapping and redness, but the purity and soothing qualities of Resinol Soap tend to prevent such conditions. If, however, the skin has become chapped a little Resinol Ointment stops the burning and stinging and keeps the skin soft and smooth. Be prepared to enjoy winter. Protect your skin by using Resinol. *At all druggists.*

Resinol

FURNITURE
that you wish to trade for NEW? See our Exchange Department.
FOLEY'S
642 S. Main St. Phone 13615

EATS ANYTHING NOW, SHE SAYS

Popular Saleslady at Hale's Praises Tanlac.

"It's Just Wonderful," She States.

Mrs. Stiles' Health Is Splendid Now.

"Tanlac is just wonderful, and I'm glad to recommend it, for I believe it will help anyone suffering from indigestion or a run-down condition," said Mrs. M. Stiles, 1137 S. Hope St., Los Angeles, popular saleslady for Hale's Department Store.

"Before I got this medicine I suffered so from indigestion everything I ate would bloat me terribly and keep me in misery for hours. Finally I lost all desire for food, and had that miserable, tired feeling all the time. I was very restless at night, and mornings I got up feeling so bad I could hardly go to work.

"A friend of mine up at the store told me how Tanlac had helped her, so I started taking it myself, and on the second bottle I began to improve wonderfully. I've taken four bottles now, and am eating just anything I want, and my stomach never gives me the least bit of trouble. In fact, I am in fine health in every way, and am glad to say a good word for Tanlac."

Tanlac is sold in Los Angeles, Pasadena and San Diego by the Owl Drug Stores.—[Advertisement.

JWL DRUG COMPANY, Special Agents.

From South of Tehachepi's Top.

LEAD POLICE MERRY CHASE.

Youthful Yeggs Arrested After Auto is Wrecked.

Rotary Club Entertains New Secretary.

Pasadena School Enrollment Shows Rapid Growth.

[LOCAL CORRESPONDENCE.]

PASADENA, Feb. 16.—Four Los Angeles youths led the Pasadena police a lively chase here today and were finally overtaken when they wrecked their automobile. They were seen taking a tire from a car in front of the Elks' Club. They gave the names of Harold Butler, Gilbert Dunlop, Charles Kuydendall and Kenneth Minser. Arraigned before Justice of the Peace Raymond G. Thompson they pleaded guilty and were given suspended jail sentences on promises of good behavior. None of the quartet was injured when their flight from the police ended in a smash-up.

GREET NEW OFFICIAL.

Edgar M. Hitchcock, formerly of Los Angeles, recently elected secretary of the Pasadena Merchants' Association, met many of the business men of the city this noon when he was the honored guest of the Pasadena Rotary Club.

SCHOOL POPULATION GROWS.

With the beginning of the second term the enrollment in the Pasadena schools totals 9401 pupils, as compared with 8529 at the beginning of the fall term. The present school enrollment is the largest in the history of the city. Several of the buildings are badly congested.

ATHLETICS AS MELTING POT.

Nothing promotes democracy and prevents class consciousness like athletics, said Dr. Clark Hetherington, State Supervisor of Physical Education, who has been inspecting this department of the local schools here this week. Dr. Hetherington highly praised the physical education department of the Pasadena High School, instituted last fall.

The latest style pendant bracelets, fancy cord and jade disk necklaces and a full line of oriental pendants, rings, charms and beads at Grace Nicholson's Famous Pasadena Shop, 46 N. Los Robles ave.—[Advertisement.

Silver Peak Guest Ranch. Table reservations Phone Pomona Sub. 28.—[Advertisement.

WANTS MORE COPS.

[LOCAL CORRESPONDENCE.]

LOS ANGELES HARBOR, Feb. 16.—That the Volstead Act is being made a joke in all parts of Southern California, and that the dry laws will soon be repealed unless the lid is clamped down on blind pigs and bootleggers at once, was the belief expressed by Police Lieut. Clyde I. Plummer at a meeting at the Methodist Church last night.

Chief of Police Lyle Pendegast, who was formerly deputy city prosecutor at San Pedro, was the principal speaker of the evening, making an appeal for more police. Although the city has trebled in population in the last decade, the police force has not even been doubled, he said. There are now 750 men on the force, while a force of 1750 are needed.

Lieut. Plummer declared that more arrests for violation of the dry laws have been made in the harbor district than in any other part of the city, in proportion to the population, but declared that for various reasons the prosecutions did not correspond to the number of arrests made.

"Lying Lips" on Washington's Birthday?—[Advertisement.

WE WILL convert your old sewing machine into a portable electric. Phone Main 5466.

ROB MATRON'S ROOM.

Thieves Invade Private School—Other Pomona Notes.

[EXCLUSIVE DISPATCH.]

POMONA, Feb. 16.—During the dinner hour last evening at the Claremont School for Boys, the apartment of the matron, Mrs. F. M. Garvin, in the dormitory, was entered by thieves, who ransacked the room, obtained a purse containing $50 in currency and a kodak, and made their escape in a large touring car belonging to Maj. J. E. Quinn, which had been left standing in the driveway. Entrance into Mrs. Garvin's room was made through a window.

The Pomona City Council today ordered that garages which have opened for business outside of limits defined in city ordinance, must cease operations or move into the garage zone, before the expiration of their quarterly business license. Both the north and south side residence sections of the city have been invaded by these garages, it was stated.

Following recommendations of the jury, Judge Harry H. Mason today sentenced Hervey J. Nichols, who was found guilty last week of violating the antismudge ordinance, to a $200 fine, which was suspended for one year. Counsel for the defense immediately served notice of appeal after motion for a new trial had been denied by the court. The appeal will be based upon several alleged errors.

FOR EMPLOYEE'S HOMES.

[LOCAL CORRESPONDENCE.]

BREA, Feb. 16.—The Union Oil Company has placed on the market in the last two days a tract of land that is being sold to employees only. The price is very nominal. About half of the tract has been sold and homes will be built at once. This is the line of co-operation that the Union has pursued for some time past.

TRIES TO END LIFE IN LONG BEACH JAIL.

PRISONER MAKES SECOND ATTEMPT—GULLS ESTABLISH HATCHERY.

[EXCLUSIVE DISPATCH.]

LONG BEACH, Feb. 16.—After failing to secure the desired results with a fork which he plunged into his breast, Mike Riley, 44 years old, of 226 Chestnut avenue, attempted to end his life today by butting his brains out against the steel grating of the cell in which he was confined in the City Jail. Riley had struck his head several times against the cell before being observed by Sergt. J. S. Yancy, who overpowered the prisoner and transferred him to the padded ward for the insane. A physician was called and took ten stitches in a wound in Riley's head. The injury is not expected to prove fatal, it was stated.

An investigation is under way to learn the ingredients of the alcoholic concoction on which Riley became intoxicated, resulting in his arrest on that charge.

Before making two attempts to kill himself, Riley dictated his will to a fellow prisoner. The will was found by the police. Riley, who was serving a fifteen-day sentence for intoxication, told the officers he overheard a plot to burn him at the stake, and stated that he would rather commit suicide than come to such an end.

SEA GULL HATCHERY.

A sea gull hatchery has been established on the small islands in the flood control channel in Long Beach, it was discovered today. Thousands of the white gulls have laid their eggs in the silt lands and incubation is about to begin. The hatchery presents a bee hive of activity and the tourists are flocking to the new and novel attraction. The small islands are dotted with nests, all full of eggs.

THREATENS HARDING.

Special agents of the Federal Department of Justice are investigating the source of a threatening letter said to have been written recently by a Long Beach woman to President-elect Harding.

The nature of the communication is not revealed, but it is said to be similar in character to a letter received by local officials recently.

Few choice rooms available. Silver Peak Ranch. Phone Pomona Sub. 28.—[Advertisement.

DISCUSS BOND ISSUE.

Coming Election at Porterville Creates Much Interest.

[EXCLUSIVE DISPATCH.]

PORTERVILLE, Feb. 16.—Much local interest is aroused by the proposed $365,000 high school bond issue, to be decided at the election February 25, which will form the principal subject for discussion tonight at a special meeting of the Porterville High School Board with board members from the twenty outlying districts of the Porterville joint union high school district present.

Options have been closed on six proposed sites ranging in price from nineteen acres at $34,000 to thirty acres for $18,000. Members of the school board have refrained from campaigning except on the bond issue, but the subject of sites and plans are furnishing lively debates. Report from the student body on current sentiment gave as chief objections, high taxes and inopportune time to build, because of high cost of materials.

The Porterville joint union high school district has an assessment valuation of $7,300,000 and special tax last year was 75 cents. Five motor busses contributed to this tax and it is not thought any increase will be made for 1921.

TRUCKS DAMAGE IMPROVED ROADS.

ORANGE COUNTY MUST SPEND $600,000 IN REPAIRS; HOME ROBBED.

[EXCLUSIVE DISPATCH.]

SANTA ANA, Feb. 16.—Heavy traffic of the past few months has caused damage to Orange county's paved boulevards, which it will cost $600,000 to replace with new and heavier roads, it was declared today by J. L. McBride, county engineer, following a thorough inspection of the 200-mile system. Approximately twenty-five miles have to be rebuilt or resurfaced, according to McBride.

The almost unrestricted heavy truck hauling, many of the trucks going at excessive speed, is largely blamed for the damage to roads which were built several years ago before the present style of heavy hauling was in vogue. The breaking up of the highways is especially noted where the roads are traveled by heavy beet wagons and trucks carrying heavy oil well supplies.

McBride favors a law restricting trucking on certain of the roads until they can be rebuilt to withstand modern day traffic.

THIEVES GET JEWELS.

Rings and diamonds valued at $2000 were taken by a burglar who last night ransacked the N. H. Edgar home at 421 Orange avenue, and who was being searched for by officers today. Most of the jewelry was the property of Mrs. Harriet Peneman, a guest from Scranton, Pa. Three women were in the house at the time and Mrs. Peneman came face to face with the burglar, but he turned off the light and made his escape through a window. This is the second time the Edgar home has been robbed within a year. Mrs. Edgar's jewels valued at $1500 were taken in a night raid last March.

Your hair, too, may radiate that captivating glow

Here is a shampoo that will make your hair radiate that glow so bewitching in the hair of those charming women pictured in fiction. It will bring out those glints and tints—revive those warm undertones of rich color—banish those dull drab shadows; and yet the color of your hair will not be changed or be injured. There is NO other shampoo like Cinderella Golden Glint—the favored and featured shampoo of fashionable hairdressing parlors throughout the land. It's a shampoo every woman should have. Let your hairdresser show you the experience the delight and satisfaction of a Cinderella Golden Glint SHAMPOO

If you do your own hair, get a package at your drug or toilet goods counter at the nearest shop.

Beauty shows not in the face alone but in your complexion as well.

© J. W. KING CO.

Movie of a Man Who Has Lost His Hat - - - - - - - - By BRIGGS.

[Copyright, 1921, New York Tribune, Inc.]

THE GUMPS—LET DOWN THE SAND—UNCLE IS SLIPPING

And Mutt Thought He Was Getting Away With Something - - - - - - - - - - - - - - - By BUD FISHER.

[Copyright, 1921, by H. C. Fisher. Trade Mark Reg. U. S. Pat. Off.]

COLYEAR'S FIREPROOF STORAGE
60577 415 SO. SAN PEDRO ST. MAIN 1117
STORE YOUR FURNITURE IN PRIVATE LOCKED ROOMS $1.50 PER MONTH
MOVING PACKING SHIPPING

Schools and Colleges

The Blackburn Way of Designing — Classes in this simple, practical method of designing are now being formed; classes for business women are also open. 850 S. Figueroa St.

THE EGAN SCHOOL of Motion Picture Acting
Endorsed by the most eminent producers. Howard Gaye, Director. Classes twenty dollars—Mondays and Thursdays, 7:30 p.m., and Tuesdays, 2:30 p.m. Private tuition daily. Apply to the Registrar for booklet. 3rd floor THEATER BLDG, Phone 60571—1234 S. Figueroa St., Los Angeles.

Knox Institute of Individual Efficiency
Are giving the following courses in Los Angeles: Ability Development—Salesmanship—Business Administration—Psychology—Developing Personality—Memory Training. For particulars Phone Hotel Rosslyn.

PACIFIC — Secretarial School for Girls. Secretarial, Scenario and Stenographic. Delightful environment and location. 7th Floor, I. W. Hellman Bldg.

GEORGE ELLIS — Will take a limited number of Pupils for Enunciation. Any Impediment of Speech corrected. 608 BLANCHARD HALL. Phone 19021 for appointment.

CALIFORNIA MILITARY ACADEMY
N. W. Brick, M. A., Principal
For young boys. Character, honor and manliness. 15th year. Boys taught how to study. Limited number of pupils may remain until the end of the school year. In session all year.

California Commercial College (Brownsberger)
625 S. Hope St., Los Angeles. Call 62634

CLAREMONT SCHOOL FOR BOYS
Upper Grammar grades and thorough preparation for college. Pure air and outdoor life. Horses. Increased accommodations allow additional boarding pupils now. Write, call or phone (Claremont 984.) W. H. GARRISON, Principal. MAJOR J. R. QUINN, A.B., Senior Master, Claremont, California.

URBAN MILITARY ACADEMY
Day and Boarding School for Young Men. The best costs less in the long run. Fifteenth year begins Sept. 20. 800 S. Alvarado.

PASADENA Military Academy
On W. Ave. 64 (Pasadena Boulevard). 12 miles from Los Angeles. A first-class school for boys, from 4th to 9th grade, inclusive; college preparatory. Boarding and Day pupils. Inquire of Col. C. F. Thomas, R. F. D. No. 2, Box 12, Pasadena. Telephone (La. A.) 29491, or Glendale 300. Second Semester opens Feb. 1, 1921.

LONG BEACH MILITARY ACADEMY
2710 E. OCEAN AVE., LONG BEACH.
The only Academy by the Sea.
Full particulars on application to Professor Hinchman.

Commercial Experts' Training
"The School of INTENSIVE Training"
COMPLETE BUSINESS, SECRETARIAL AND CIVIL SERVICE COURSES.
GROSSE BUILDING, Sixth and Spring Streets.

WILLIS-WOODBURY BUSINESS COLLEGE
Foremost since 1884.
Willis individual method of instruction reduces time and increases efficiency.
SITUATIONS FOR ALL GRADUATES
Fifth Floor Hamburger Building, Los Angeles.
Branches at Riverside and Santa Monica.

VOCATIONAL SCHOOL OF BUSINESS
426 Stimson Bldg. Phone 65182.
All Our Whirlwind Commercial Courses $15 per month.

Sawyer School of Secretaries
INTENSIVE TRAINING—12-WEEK COURSE—SHORTHAND
Fourth Floor Baker-Detwiler Building, 412 West Sixth.

PAGE MILITARY ACADEMY
A Big School for Little Boys. The most successful in America. Pupils admitted throughout the year. Send for catalog. Box 504. Phone 74216.

too,
ate that
ing glow
poo that will
radiate that
ching in the
arming wom-
ction. It will
e glints and
ose warm un-
color—ban-
rab shadows;
e of your hair will not be changed—nor will it
re is NO other shampoo like Cinderella Golden
red and featured shampoo of foremost hair-
throughout the land. It's a shampoo every
woman should know—ask
your hairdresser about its
experience the delight and
satisfaction of a

Cinderella
Golden Glint
SHAMPOO

If you do your own hair, buy
a package at your drug store,
toilet goods counter or beau-
ty shop.

*Beauty shops can do as much for
your complexion as for the hair.*

© J. W. KOBI CO.

RISQ
Carnivals ONLY
BLE SHORTENING
Be in Los Angeles

BRISQ
FOR FINE COOKING
FRYING SHORTENING MAKING
GLOBE COTTON OIL MILLS

IREPROOF STORAGE
SAN PEDRO ST. MAIN 1117
UR FURNITURE IN
D ROOMS $1.50 PER MONTH
ACKING SHIPPING

Schools and Colleges
Classes in this simple, practical method of lettering and designing are now being formed; classes for business women are also available.
850 S. Figueroa St. Tel. 1940

CHOOL of Motion Picture Acting
ent producers. Howard Gaye, Director, Classes Mondays and Thursdays, 2:30 p.m., and Tuesdays and Fridays, 7:30 p.m. Apply to the Registrar for booklet. THE MAN
0711—1244 S. Figueroa St., Los Angeles.

of Individual Efficiency, L
ourses in Los Angeles: Ability Development—Administration—Psychology—Developing Personality—Graphology—Public Speaking. Classes Phone Hotel Rosslyn.

Secretarial School for Girls and
Secretarial, Scenario and Bookkeeping Courses. Delightful environment and best possible advantages. 7th Floor, I. W. Hellman Bldg. Broadway

Will take a limited number of Pupils for Summer
Enunciation
Any Impediment of Speech corrected.
402 BLANCHARD HALL.
Phone 12023 for appointment. Sunday 24

NIA
MILITARY ACADEMY
For young boys. Home-like environment. Character, honor and manliness developed. 15th year. Boys taught here to study. Only 6 pupils may remain until 6 next term. In session all year. 4001 W. 20th
Principal

mercial
berger)
ngeles.
Call 62634
W. H. H. Garven, Prop.

SCHOOL FOR BO
thorough preparation for college. Boys 12 to 17. Limited accommodations allow admission of 8 boys. (Claremont 594.) W. E. GARRISON, Ph.D., Senior Master, Claremont, California.

ILITARY ACADEM
Boarding School for Young Boys.
the long run. Fifteenth year began September 19th. Enter now.

ENA
Military Academy
On W. Ave. 44 near Pomona
-class school for boys, from 5th to 12th grades. Day and Day pupils. Inquire of Col. C. E. Telephone (L. A.) 21491, or (Pasadena)
Feb. 1, 1921.

CH MILITARY ACADE
E. OCEAN AVE., LONG BEACH.
The only Academy by the Sea.
are on application to Professor Blackwell.

Experts' Training Institu
hool of INTENSIVE Training."
, SECRETARIAL AND CIVIL SERVICE Courses
and Spring Streets.

DBURY BUSINESS COLLE
Foremost since 1884.
of instruction reduces time and increases efficiency
TIONS FOR ALL GRADUATES
Hamburger Building, Los Angeles.
here at Riverside and Santa Monica.

L SCHOOL OF BUSINE
imson Bldg. Phone 65182.
nd Commercial Courses $15 per month

chool of Secretari
12-WEEK COURSE—SECRETARIAL COURSE
Detwiler Building, 117 West Sixth. Phone 6

LITARY ACADEMY
ng School for Little Boys. The largest school of America. Pupils admitted at any time throughout the year. Send for Catalog. Phone 844. Phone 74216. ROBERT A. [illegible]

The Los Angeles Times
THURSDAY MORNING, FEBRUARY 17, 1921.

SPORTS MOTORING FILMLAND DRAMA

D PA TIME GIVEN A RUN.

*hile Go-Fasts Give
ine Rough Treatment.*

*r Laps Turned Yesterday
at Beverly Hills.*

*Expect High Speed in
Tuesday's Races.*

Milton, J. A. Thiele, Jimhelle and Roscoe Sarles were engaged in running old Pa yesterday in the slantat Beverly Hills. Sarles to be in particularly fine finished off lap after lap an average of about hour. Eddie Hearne, in Revere, joined the procession and showed quite Sarles.

Chevrolet Special didn't seem to be acting to specifications yesterday. It more like a flock of The car was making mad, but wasn't hitting cylinders and Tommy after wrestling with all day. He has been numerous schemes to imspeed of the car and be- can show the fastest Tuesday if everything

several laps at good Murphy likewise wound Rosenberg to a good the late evening hours. is keeping his little and Ballot indoors to wait coat of paint is dry. quicker for looks and to have exactly when it faces Washington's Birthday. was yesterday named by

(Continued on Second Page.)

JEFF SMITH MAY BOX CARPENTIER.

[BY A. P. NIGHT WIRE.]

PHILADELPHIA, Feb. 16. Al Lippe, Philadelphia boxing promoter, tonight announced he had accepted an offer of $35,000 for Jeff Smith, contender for the world's middleweight championship, to box Georges Carpentier twenty rounds to a decision in Monte Carlo on March 31. The offer, according to Lippe, came from Paul Lanier of Paris.

Smith and Carpentier boxed twenty rounds in Paris just before the World War.

HUGHES-KILLAM LEAD WITH RIFLE.

[BY A. P. NIGHT WIRE.]

KANSAS CITY (Mo.) Feb. 16.—Frank Hughes, Mobridge, S. D., and Art Killam, St. Louis, professionals, were high men today at the seventeenth annual interstate tournament here. Hughes defeated ninety-six other contestants in the 150 target, by breaking 141. Killam scored 143, but could not qualify because of the amateur rule.

William Hoon, Jewell, Iowa, finished second with 140 and C. L. Waggoner, Diller, Neb., was third with 138.

E. C. Wheeler, Pawhuska, Okla., won the interstate amateur wing shot championship from D. K. Dickinson, Kansas City. In winning the cup, Wheeler defeated Frank Troeh, Vancouver, Wash., when they shot off a tie.

ATHLETICS COMPLETED.

[BY A. P. NIGHT WIRE.]

PHILADELPHIA, Feb. 16.—With the receipt of a signed contract from Tilly Walker, leftfielder for the Philadelphia Americans, Manager Mack today announced that the team is completed for the year.

PADDED MITTS IN HOT ACTION.

Amateur Maulers Hold Forth at L.A.A.C. Tonight.

Stanley Stone is to Take on Sailor Connelly.

Ten Set-tos to Comprise the Attractive Card.

Stanley Stone, one of the light heavyweights in the boxfest at the Los Angeles Athletic Club tonight never has had a real contest, but that fact doesn't bother DeWitt Van Court, his instructor. Van has brought out more champion prize fighters than any other man who ever put on a glove and he can pick good material at a glance inside the ropes. He expects Stone to go through his sailor opponent, Connelly, like a whirlwind. To do this he'll have to travel some, for Connelly is one of the standbys of the Pacific reserve destroyer division. These two are 168-pounders. Connelly works like a speeded-up sledgehammer.

A NEW STYLE.

When the sailors began participating in the L.A.A.C. meets they brought in a style of fighting a bit new to the club pugs, hammering away so fast and hard and unceasingly that in some instances their opponents were trimmed before they realized the battle was on. As a consequence the naval sluggers took most of the honors. George Blake put a bug in the ear of each of his proteges and there will be no slow or uncertain action by the Mercury wallopers hereafter. Just about tonight the tough sailors are due to run up against something with a powerful kick in it. They may get a general trouncing—but that remains to be seen.

TEN EVENTS.

Tonight's card consists of ten events, the main one being between Sailor Kelly, 145 pounds, and Charlie Jenkisson, the young marvel who sprang a sensation at the last meet by sailing in like a cyclone and beating Ad Geyer, Coast amateur champion. After the naval men saw Jenkisson perform this feat they picked out Kelly to tackle him because Kelly is the best bet in the whole division. This should make as snappy and spectacular a match as ever has been seen in a local ring.

The Hon. Patrick Higgins, who achieved lasting fame by presiding over the Miller-Bull Montana wrestling match and getting by without loss of life will referee the principal bouts tonight. Charley Keppen will announce and has promised not to forget to state the boxers' names and weights. Reservations indicate that the L.A.A.C. gym will contain an enthusiastic crowd.

SNUG SUM HANDED TO PRIZE BOWLERS.

[BY A. P. NIGHT WIRE.]

ST. PAUL, Feb. 16.—Prize money totalling nearly $15,000 was distributed to high men in the International Bowling Association tourney, which opened February 14 and closed last night after one of the most successful meets in its history.

Winners in each event, with their scores and prize money, are: Five-men event, Himes Cafe, St. Paul, 2939, $325; all-events, H. H. Van Hoven, St. Paul, 1961, $50; two-men event, D. Devito, F. Luby, Chicago, 1303, $160; individual event, W. Heerman, Chicago, 675, $110.

BOXER GIVEN DEATH BLOW IN THE RING

[BY A. P. NIGHT WIRE.]

BROOKFIELD (Mo.) Feb. 16.—Harry Hamilton, Brookfield lightweight boxer, who was knocked out last night, died this morning.

Attending physicians said death was caused by over-exertion during the fight and not as a result of the knockout blow.

Immediately after Frank Dean of Kansas City, landed the knockout blow to the jaw, Hamilton was carried to his corner. After taking his seat he collapsed. Dean has not been arrested.

SKATER LAMY WINS.

[BY A. P. NIGHT WIRE.]

SARANAC LAKE (N. Y.) Feb. 16. Ed Lamy of Saranac Lake defeated Everett McGowan of St. Paul, Minn., in two out of three skating races today, duplicating the westerner's feat the end of the meet. of yesterday. The two were tied at

HEDDON CUE CHAMP.

[BY A. P. NIGHT WIRE.]

CHICAGO, Feb. 16.—Charles Heddon of Dowagiac, Mich., today is the champion national amateur 18.2 balk line billiard player. He won the title last night when he defeated Percy Collins of Chicago, 300 to 247, in the closing game of the tournament.

BETTING UP TO PEOPLE.

[BY A. P. NIGHT WIRE.]

OLYMPIA (Wash.) Feb. 16.—The State Senate passed a bill today establishing a race commission and permitting use of pari-mutuel betting machines, providing they are sanctioned by a vote of the people. The bill now goes to the House.

FRANCE AFTER CUP.

[BY A. P. NIGHT WIRE.]

NEW YORK, Feb. 16.—France filed a challenge for the Davis cup at the headquarters of the United States Lawn Tennis Association here today. Entries close March 15.

PASS BASEBALL BILL.

[BY A. P. NIGHT WIRE.]

SALEM (Or.) Feb. 16.—A bill making it a crime to "throw" a baseball game was passed today by the State House of Representatives and will go to the Senate for action.

MANY LAMPS ON PREP ATHLETES.

Youngsters May Uncork Speed in Relay Carnival.

Lincoln Sprinters Slated to Lead the Field.

Sagehens to be on Hand in Full Force.

While by far the greatest interest seems to be in the open events at the A.A.U. relay carnival at Paddock Field next Saturday, the competition in the high school races promises to be just as bitter as in the open events even though the performances may not be quite as good when measured by the stopwatch.

WILD INTEREST.

Particular interest is evidenced in the 100-yard dash for high schools of class 1. In this race Norman, Stapler and Hildebrand, the three Lincoln flyers, will be pitted against the rest of the high school world with the odds, in many quarters, in favor of their grabbing the first three places for the Railsplitters.

By a peculiar circumstance Hollywood, which hasn't a sprinter in the same class with the Lincoln dash artists, will be a rather strong favorite in the eight-man one-mile relay, as the foothill athletes have succeeded in distancing every double quartet they have met in the prep ranks.

Hollywood likewise is voted a pretty fair chance in the four-man two-mile event despite the fact that Chase, the long, lean youngster who showed promise earlier in the season, will be out of the running because of a broken leg. Manual, with the Scoval family, and Thomas in this event will probably be favorite, while Lincoln and L. A. High both are not by any means outclassed.

Prep athletes are expected to cut considerable ice in at least two open events, the high jump and pole vault. In the former event Fisher and Sencerbox of Lincoln, both of whom have cleared 5ft. 9in. this year, will probably do well, while Dennis of L. A. High in the pole vault is considered a most dangerous contender.

POMONA IN IT.

[SPECIAL CORRESPONDENCE.]

CLAREMONT, Feb. 16.—Pomona College will be well represented in the A.A.U. relay carnival to be staged at Paddock Field, Pasadena, Saturday. Yesterday afternoon Coach Eugene Nixon announced the list of Sagehen athletes who will compete.

In the special events Nixon will enter Stanley Shaver, Paul Walker and Ray Wilson in the pole vault. All of these gentlemen are members of the sophomore class and showed considerable class last Saturday by winning first, second and third in the pole vault in the home field meet.

B. Joseph Arnold, sometimes called Lowell, and Truman Douglas will be Pomona's entries in the open 100-yard dash. Arnold negotiated the distance in 10⅕s. Saturday and should give some of the entrants quite a gallop for second place.

Charles Daggs, who soared over the sticks in Belgium this summer with the American team, will do his best to win the high-hurdle event. He will be Pomona's only entry in this event.

The four-man two-mile relay team will be made up from the following men: Ray Moremen, Hoyt Curtis, Loren Handley, Russel Weaver and Bob Edwards. The four-man mile relay team will see Frank Payne, Harold Wire and Lee Backstrand in action, with either Bob Dozier or Les Storrs as the fourth man. The eight-man mile relay aggregation will be made up of Arnold, Douglass, Wire, Payne, Daggs and possibly Rounds, Rich and Richardson.

SHOTTEN SIGNS UP.

[BY A. P. NIGHT WIRE.]

ST. LOUIS (Mo.) Feb. 16.—Bert Shotten, outfielder, today signed a 1921 contract with the St. Louis Nationals, and will act as field captain of the team.

Two Trojan Cinder Diggers

Who will compete in the A.A.U. relay carnival at Pasadena Saturday. Charley Paddock will run the open 100-yard dash and a lap in the eight-man one-mile relay. Schiller will compete in the eight-man relay and the four-man one-mile relay events. Both athletes were on the American Olympic team at Antwerp last summer.

MIDWICK GRAY WINGS DOWN RIVERSIDE TEAM.

VICTORS FIND OPPONENTS EASY IN SEMIFINALS OF POLO TOURNEY.

In the semifinals of the low-goal championship in the polo tournament at the Midwick Country Club yesterday, the Midwick Gray Wings defeated the Riverside quartet by the handsome score of 12 to 5. This despite the fact that the Midwick four rated seven goals to three for the losers. The line-ups:

Gray Wings.		Riverside.
J. Wigmore	1	H. Lett
L. M. Hughes	2	M. Hudson
J. B. Miller, Jr.	3	C. M. Dunsmore
Kelly Spalding	4	Thomas Mangan

On Friday the finals of the low-goal handicap tourney will be played between the Gray Wings and the Wichita Four of Coronado. Saturday the Point Judith Tigers take on the Midwick Senior and on Sunday the Del Monte quartet meets Coronado. Winners of the Saturday and Sunday games will meet in the tournament finals on Tuesday.

ENGLAND INVITES A GOLF TEAM MATCH.

[BY A. P. NIGHT WIRE.]

NEW YORK, Feb. 16.—Capt. W. P. Matthews of the Royal St. George's Golf Club, in a letter to the United States Golf Association, states that May 7 has been decided on for the annual St. George's cup competition at Sandwich, Eng. He suggests a team match between eight Americans and eight Royal and Ancient players on the Sandwich links May 5.

A. T. Kemp, representing the Fontainebleau Golf Club, France, has written to the United States Golf Association that his club is desirous of having as many American and British women as possible to compete in the women's championship tournament of France, to start June 4.

ENTRIES CLOSE FOR THE KENTUCKY DERBY.

[BY A. P. NIGHT WIRE.]

LOUISVILLE (Ky.) Feb. 16.—Entries for the Kentucky derby for 3-year-olds at a mile and a quarter closed last night. The prospects are, it was stated, that between 125 and 150 owners would enter thoroughbreds. The number, it was stated, could not be determined, inasmuch as those already received, and those in the mails, had not been tabulated.

The derby this year will carry $50,000 in added money. The owner of the horse finishing second will receive $10,000, the third $5000 and the fourth $2000. The estimated value to the winner will be between $35,000 and $40,000.

GOTHAM AFTER BIKERS.

[BY A. P. NIGHT WIRE.]

NEW YORK, Feb. 16.—Six-day bicycle racing would become a thing of the past here if an ordinance under consideration today by the Committee on General Welfare of the Board of Aldermen is passed and signed by the Mayor.

The ordinance would regulate the hours of bicycle racing, perimitting each contestant to ride but six hours at a time and prohibiting all-night racing.

STRONGEST LINK SEVERED.

Discarding the Draft Leaves Majors and Minors With Little in Common.

BY HARRY A. WILLIAMS.

What will be the ultimate effect of the three larger minors, as now seems certain, discarding the draft?

It means the severing of the strongest link between the big and little fellows, and leaves them little in common. True, there is a larger and more general community interests, and that is the stability of baseball as now organized.

The draft, which was originally established as a form of protection to the minors, including the Coast League, the American Association and the International League, has grown distasteful to these class AA organizations. They threw the yoke off two years ago, and under the terms of the recent agreement they were left free to vote for or against it individually. In short, the matter was purely optional with each of the three larger minors, and they were not required to act in concert as formerly. None of them would be bound by the action of either of the other two.

This was a loosening in the hard and fast organization of baseball, that solidarity which enabled it to present an unbroken front throughout the dark days of the Federal League war. Some regard it as deterioration. Others as a step forward. Recent deals indicate that the absence of the draft, while not operating to keep the younger and more promising players in the minors, or increasing the class of the latter, has enabled the club owners to demand better prices for their men and make more advantageous trades.

PADDLE THEIR OWN.

Unquestionably, the larger minors feel that they are now strong enough to paddle their own canoe. And they are, as long as the sailing is smooth. But if the majors should get rough, would the minor league organization prove a sufficiently sturdy bark?

There was a time when the majors could reach out and take what they wanted from the minors. A good player was any big league club owner's prey, and the little fellow didn't get a dime in return. This made baseball a hit-and-miss venture. The minors complained bitterly, and their Macedonian cry did not go unheeded.

(Continued on Second Page.)

BALL PLAYERS WIN POINT.

[BY A. P. NIGHT WIRE.]

CHICAGO, Feb. 16. — The indicted baseball players who are to be tried on March 16, in connection with the 1919 world's series, today won their first preliminary move, when Judge William E. Dever granted them a bill of particulars. A motion which sought to have the State designate on which count of the indictments the State would proceed to trial was denied by the judge.

Three of the players, Joe Jackson, Claude Williams and George Weaver, were in court, and heard assistant State's Attorney Gorman read extracts from confessions which Jackson and Williams are alleged to have made to the grand jury.

A statement by Jackson in which he was alleged to have said that he was promised $25,000, but only received $5000 was read to the court by Prosecutor Gorman, which reading aroused the defendant's attorneys, one of whom asked: "Why don't you indict them for perjury? Are you arguing to a jury?"

The prosecution exclaimed loudly: "I want to tell you that they are running dangerously close to the border line of perjury." It was said that counsel for Weaver will ask for a separate trial as since the first disclosures he has professed innocence.

CUBS OUT-TOSS POMONA.

While "Battling" Elnzig's assertion that the University of California (Southern Branch) would have won the southern conference football title except for a fluke, might be open to question, there is no argument about the sort of basketball teams that this institution turns out. For several weeks the Cubs have been rambling through the ranks of the conference, leaving nothing but helpless victims scattered all over the place.

Tuesday night the Cubs, under the able leadership of Coach Cozens, hooked up with Pomona, and the results were as gratifying as usual. The southern branch quintet pulled large gobs of feathers out of the Sagehens and the final score was 36 to 25, with Pomona no where in sight.

This victory simply emphasizes the fact that the Cubs are the matchless champions of the Southern Conference in the basket-tossing line. Not content with hammering the daylights out of the conference members once, the Bearcats have completed the circuit twice and have won every game. Only twice has the score wound up inside out, and the University of California and the L.A.A.C. were the only ones that could turn the trick.

The game Tuesday started out in a very even fashion and at the end of the first half the Cubs led Pomona two points, 16 to 14. In the next session, however, the locals uncorked some unprecedented speed and ran the count to a 36-to-25 basis. Woodard for the Cubs and Dyer for Pomona did a large percentage of the basket-tossing, the former nabbing twenty-two points, while Dyer made twelve.

The line-up:

Cubs.		Pomona.
Woodard (22)	Forward	Dyer (12)
Gilfix (4)	Forward	Butcher
Tipton (4)	Center	Chambers (4)
Rowell (6)	Guard	Taylor (8)
McBurney	Guard	Cliff
Subs.		Subs.
West		B. Dyer
Sheppard		Stone

Referee, Foley.

BIKE STAR HERE FOR LONG RACE.

Clyde Arbuckle to Spin Over the New Stadium.

"Cyclone" Black Will Not Need Any Coaching.

Rail Birds Eagerly Watch Prospective Starters.

Clyde Arbuckle, San Jose youngster who has been winning about all the bike races in Northern California and selected by the Garden City Wheelmen to represent the inferior end of the State in the California championship to be run at the new Hill and Washington streets stadium next Sunday afternoon, arrived in the city last night and will have his seventeen-pound racing bike on the steeply banked track early this morning.

Bike racing fans claim there are three Arbuckles of great fame. One is "Fatty," who happens to be the bicycle speeder's brother, another hails from Brooklyn and is responsible for a brand of coffee, and the third is Clyde himself.

CHANCE TO COACH.

Unless the other sixty riders scheduled to compete in the big meet protest against Fatty being able to give his brother too great an advantage, with a powerful shove at the starting line, the flim comedian will be in Clyde's corner. Frank Chance will coach "Speed" Dryadale, whose father used to ride against Chance in Fresno. Young Dryadale is being sent here to represent the San Joaquin Valley in the State championship.

"Cyclone" Black from Riverside says he is so good he will not need any coach in his pit, or whatever they call the place a bike racer keeps his spare tire and monkey wrench.

The big crowd of rail birds who flock each afternoon to look over the bikers in their workouts is composed of sportsmen from all ends of the game. Prominent baseball fans, fight bugs, auto race nuts, wrestling lunatics and horse-race saps are among those who twist their necks in an effort to get an eyeful of the sprints, spills and plain every-day plugging.

YACHT RACING ON PUGET SOUND AGAIN.

[BY A. P. NIGHT WIRE.]

TACOMA (Wash.) Feb. 16. — Yacht racing is to be revived on Puget Sound this year, according to present indications. The Tacoma Yacht Club is considering constructing a yacht to enter the proposed events.

Two contests are in prospect, in addition to the Sir Thomas Lipton race, which is a permanent feature. The Sir Tom of Seattle, present holder of the cup, is expected to defend it.

One of the proposed contests is an international race for the Dunsmuir cup of the Vancouver (B. C.) Yacht Club. Another is a race to be entered by boats from all points on the Pacific Coast.

RACINE
A Double-Barreled GUARANTEE
The Man Who Buys a
Racine Multi-Mile CORD TIRE
gets not only the factory guarantee of mileage, but he also gets our personal guarantee of absolute satisfaction.
We stand squarely behind this tire and all our dealers.
OSLER RACINE Rubber Company
312 W. Pico
TIRES COUNTRY ROAD FABRIC

Advertising Men!
HERE is the kind of store event you often wish you had to write about. Say, what you couldn't do with such values as we offer in this "Nineteen Days of Lower Prices!" Come in and gather up some of these "bargains" for your very own. The boss told the ad man never to use the word "bargain" in an advertisement, but between us, that's the only word that fits. A fine Stein-Bloch Suit for $37.50 or $47.50.
Harris & Frank
437-443 Spring Route 5¢
OUTFITTERS OF DEPENDABILITY

$50
Two Tones
Young's
Shoes for Men
FIVE STORES
216 W. FOURTH ST
Between Spring & Broadway
147 W. FIFTH ST.
Between Main & Spring
212 W. SIXTH ST.
Between Spring & Broadway
428 S. BROADWAY
514 S. BROADWAY
One small store four years ago. Soon there'll be six. "Better values" did it.
GOOD Shoes at FAIR Prices
It's the giving of wonderful values like this that makes lifelong friends out of "first customers." Equally fine values are offered at
$7.50 $8.50
$10

19 places where sediment damages your engine

1 Cylinder walls
2 Pistons
3 Piston rings
4 Wristpins
5 Wristpin bearings
6 Crankshaft, main bearings
7 Crankshaft
8 Connecting-rod bearings
9 Connecting-rods
10 Valves
11 Valve seats
12 Valve cams
13 Camshaft bearings
14 Camshaft
15 Timing gears
16 Ignition driveshaft bearings
17 Generator shaft bearings
18 Oil circulating pump
19 Spark plugs

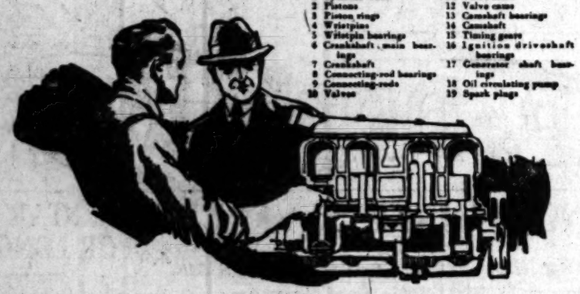

19 places where sediment damages your engine

RIGHT after overhauling, or when you first use the new car she's as smooth as oiled silk. How long will it be until the power begins to go bad, the engine knocks now and again, bucks when you throttle down, overheats on a hard pull?

Such premature troubles have a cause. Under the intense heat of your engine—200° to 1000° F.—ordinary oil forms black sediment. Sediment damages vital parts. See the long list—19—shown above.

Treat your engine fairly. Let the parts keep smooth and bright. Over a million motorists keep their engine running smoothly by using Veedol, the lubricant that *resists heat.*

Sediment is reduced 86% when you use Veedol. With Veedol in your engine costly replacements, bearing wear, valve troubles, are all held down to minimum. Have your engine flushed out to cleanse it of grit, sediment and thickened oil. Put in Veedol. Leading dealers have it in stock. Ask today for a supply of Veedol.

Ordinary oil after use — Veedol after use

Shows ordinary oil forms deposits after 500 miles of running

Veedol lubricants for every part of the car

Use Veedol lubricants for all parts of the car: VEEDOL for the engine (light-zero, medium, heavy, special heavy, extra heavy); for the differential and transmission, VEEDOL TRANS-GEAR OIL or GEAR COMPOUND; for the tractor and truck, WORM DRIVE OIL; GRAPHITE GREASE; CUP GREASE.

TIDE WATER OIL
Sales Corporation
11 Broadway, New York City
Los Angeles: 166 S. Central Ave.
San Francisco: 1110 Claus Spreckels Bldg.
Branches or distributors in all principal cities of the United States and Canada

TENNIS CHAMPS ARE EULOGIZED.

Tilden and Johnston Given Ovation on Return.

Received as Conquering Heroes in the North.

Cheering Enthusiasts Greet Cup Winners.

[EXCLUSIVE DISPATCH.]

SAN FRANCISCO, Feb. 16.—William Tilden, II, of Philadelphia and William Johnston, tennis stars and winners of the much coveted Davis cup, emblematic of all that is worth having in the world of tennis, were received as conquering heroes yesterday and literally swept ashore from the decks of the Australian steamship Ventura when it docked at its pier.

Led by Mayor James Rolph, Jr., a reception committee comprising city officials, heads of civic organizations and members of the Olympic Club and backed by a blaring band and a mob of cheering enthusiasts welcomed the two tennis stars as only heroes of the late war have been received at these shores.

SIGHT HEROES.

Long before the big steamship had been swung into position to dock the two young champions, tanned and smiling, had been sighted at the railing of the upper deck and salvos of applause sent thundering out to them. Waving their hands and doffing their hats they responded and shouted out to relatives and friends on the pier. Then they were lost to view as the Mayor and members of the reception committee climbed the ship's ladder from a tug and swamped them with enthusiastic hand clasps and greetings.

In the confusion that followed the docking of the vessel a monster parade planned to escort the tennis champions through the downtown streets of the city became lost in the shuffle and even the band petered out. Tilden was hurried to the St. Francis Hotel, where he will stay until his departure for Philadelphia tomorrow, while Johnston, who was met by his wife, hurried to his home.

SOME JOURNEY.

When the Ventura touched the pier it marked the close of eight months of almost continual traveling by the famed pair to win back the Davis cup and while they were successful in their quest the cup did not accompany them. It is to be shipped to this country later.

In May of last year they won the Davis cup preliminaries from France and England. They competed in the English championships, returned to the Atlantic Coast for the national play and in November started on the last leg of their successful journey when they left Seattle for Australia.

TO COME WEST.

Tilden expressed a frank liking for California and was immensely pleased with the monster reception tendered him and his San Francisco partner. Though official announcement is lacking, it is understood he will come to the Golden West in 1922 for a barnstorming trip through California and the Northwest, doubling up in the latter section with Marshall Allen of Seattle.

Tilden gives the Australians credit for knowing considerable about the game of tennis. In reference to Brookes, he believes the veteran player is the greatest in the game today. Though not classing him as the biggest winner, the Philadelphian says that Brookes knows more about the game than any other player.

Johnston is planning a long rest before getting into shape for the summer and fall season.

OLD PA TIME GIVEN A RUN.

(Continued from First Page.)

Fred Deusenberg to pilot car No. 9, the fast gray speedster which Eddie O'Donnel drove to his death Thanksgiving Day. When interviewed on the subject, Mr. Vail said that his experiences as papa of a bike racing stadium had so accustomed him to hardships and trouble that riding in a "death car" couldn't worry him very much. Following is the complete entry list for the Washington's Birthday races, as announced by Secretary A. M. Young:

No.	Car.	Driver.
2	Durant	Tommy Milton
3	Chevrolet	Alton Scales
4	Ballot	Ralph DePalma
7	Deusenberg	John A. Thiele
9	Deusenberg	Ira Vail
10	Deusenberg	Roscoe Sarles
11	Deusenberg	Eddie Miller
12	Deusenberg	Jimmy Murphy
14	Revere	Eddie Hearne

STRONGEST LINK IS SEVERED.

(Continued from First Page.)

The majors were willing to make certain concessions in return for limited privileges.

RIGHT TO BUY.

They asked for the right to buy two players from each class AA club each year for a fixed price. This was the draft. In return for this, the majors agreed to respect the rights of the minors to their other players, and also respect their territorial rights. Also, they were to assist them in case of invasion by outlaw organizations. In the latter respect the majors have been of little assistance, because in times of trouble, as during the Federal League war, they were so busy saving themselves that they had no spare time on their hands. But they did respect the rights of minors to their players. Subsequently the draft was reduced to one player from each class AA club, and the price advanced.

END OF PIRACY.

The draft in short, put an end to baseball piracy. And even in the absence of the draft there will be no more baseball piracy until such time as the majors get in a piratical frame of mind. Such a time may never come, as they might consider it bad business and poor ethics to disrupt the big minors, one of their sources of supply.

However, expediency has played a more commanding role in baseball than ethics. The majors may balk at paying fat prices for minor league players, and grow weary in the pocket-book from bidding against each other. They loved the draft, but they never did love the minors. Now they have little to expect from the latter. And they know their power—that they could go out and take what they want for nothing. They have the money and the population.

FORCE MINORS.

If they really desired, they could force the minors in line tomorrow. One hardly expects so drastic a step, because anything that disturbs baseball in general affects all elements adversely.

Not that the passing of or disruption of the big minors would cause the majors more than a bit of inconvenience, because they could draw their men from the lesser organizations, the independent teams and the colleges, and "farm" them to leagues controlled by themselves, but pillaging and piracy simply aren't being done in baseball these days.

Still the majors hold all the hand grenades, and should it ever come to a fight, there could be but one result.

REGULAR DAVID HARUM.

Figures produced by Red Killefer indicate that Bill Essick is not the only manager in these parts who can deal profitably with players on the hoof. According to his dope, the Angels have now received approximately $25,000 worth of players for Pertica and Bassler, with more to come. Lindimore cost Detroit $6000, the Cardinals paid Memphis $7000 for Outfielder "Dixie" Carroll and Pitcher George Lyons stood the St. Louis outfit $4500. In addition the club has received Stanage from Detroit and Bogart from the Cardinals, with a pitcher and a second baseman still due from Detroit, and a left-handed flinger coming from St. Louey. These players, on the basis which Detroit and St. Louis paid for them, might bring the total up to better than $30,000, a neat figure for one battery.

GETS SOUTHPAW.

Red Killefer yesterday gave further evidence of his esteem for a certain tribe of ball players, by signing Arnold Crandall, younger brother of Doc and Karl. Arnold is a southpaw pitcher, and the only one in the clan. Thus every ball game will be a family reunion, with the possibility of a family row. Red always strives to please the fans, even if he must bring a whole family to blows in doing it.

Billy Phyle, Coast League umpire, is flat on his back with a carbuncle on his neck. It takes a large carbuncle to pull a guy over on his back, but that's the kind Billy has, and the nights and days bring him no joy. Brickbats in the summer and carbuncles in the winter make a tough life. And yet Mr. Phyle is an optimist. He says it might have been worse, as for instance, had the bricks and the carbuncle arrived on his neck at the same time.

BOARD OF EDUCATION VETOES PROPOSITION.

[BY A. P. NIGHT WIRE.]

SAN FRANCISCO, Feb. 16.—The Board of Education today vetoed the proposition that students of the Lowell High School participate in the international intercholastic meet to be held March 3 at the Illinois Athletic Club, Chicago. "It is not the proper thing for mere schoolboys to take a trip to Chicago for the purpose of engaging in an athletic meet," is the order from the board which blighted the young athletes' aspiration.

TO KNOCK 'EM DEAD.

Rudy Pico, manager of the Gene Murphy knock 'em dead nine, declares that his club will in no way lessen its efforts to win games in the remaining sessions of class AA of the Managers' Association. The Gene Murphy outfit plays Pasadena Elks next Sunday at Brookside Park, Pasadena. A lively tilt is looked for, both clubs being about evenly balanced.

The Grand Central Terminal, New York built by many thousands of hands

The Faith that Builds Railroads

MANY New York Central stockholders own only one or two shares—a savings nest-egg. But the holder of a few shares of stock has the same satisfaction as the larger investor of taking part in the development of an important public service while providing an income for himself.

In his classic study of "Lombard Street," Walter Bagehot, the brilliant English economist, asserted that a citizen of London of Queen Elizabeth's time would have thought it no use inventing railways because he would have been unable to conceive the possibility of collecting the vast sums of capital needed for their construction.

Even Bagehot, writing only fifty years ago, probably would have been amazed by the thought of attracting the capital needed for the building and development of a thirteen-thousand-mile railroad system like the New York Central.

Now nearing a century of public service, the New York Central Lines represent a property investment of $1,720,000,000. Against this investment stocks and bonds have been issued to the amount of $1,543,000,000—that is, the actual value of the property is greatly in excess of the outstanding securities.

Scattered throughout the United States and in many foreign countries are more than 120,000 individual investors and institutions who have become partners in this great enterprise.

The number of owners of the stock of the New York Central Railroad Company, the parent company of the system, has increased by forty per cent in the past four years.

The growth of railroad facilities, to keep pace with the ever-increasing demands of American industry, depends upon a continuance of this public faith in railroads as investments, which is so strikingly shown by the widespread ownership of New York Central securities.

THE NEW YORK CENTRAL LINES

BOSTON & ALBANY — MICHIGAN CENTRAL — BIG FOUR — LAKE ERIE & WESTERN
KANAWHA & MICHIGAN — TOLEDO & OHIO CENTRAL — PITTSBURGH & LAKE ERIE
NEW YORK CENTRAL — AND — SUBSIDIARY LINES

LOS ANGELES OFFICE 424-425 VAN NUYS BUILDING

A Complete Agricultural Journal

is another of the big, exclusive features of the SUNDAY TIMES. Full of information for the livestock man, the fruit grower, rancher, gardener, beekeeper, poultry man and all others who raise or grow things, the TIMES' Farm and Tractor section is alone worth the price of the SUNDAY TIMES.

Use MURINE FOR EYES
Sun Wind Dust Irritated by Cinders
RECOMMENDED & SOLD BY DRUGGISTS & OPTICIANS
WRITE FOR FREE EYE BOOK. MURINE CO. CHICAGO

FEB. 22ND

AUTO AND AIR RACES

LOS ANGELES SPEEDWAY
NATIONAL CHAMPIONSHIP

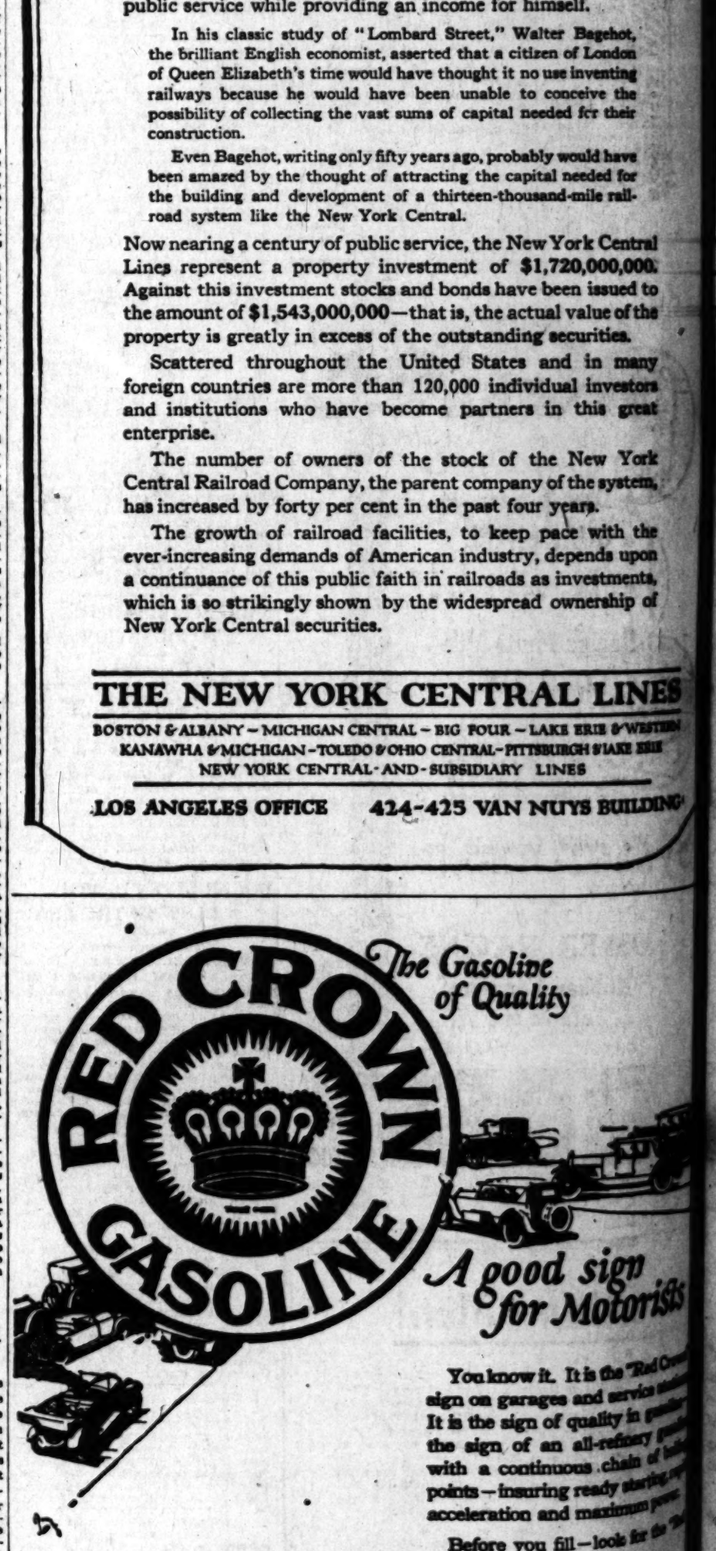

The Gasoline of Quality

A good sign for Motorists

You know it. It is the "Red Crown" sign on garages and service stations. It is the sign of quality in gasoline. It is the sign of an all-refinery product with a continuous chain of high points—insuring ready starting, rapid acceleration and maximum power.

Before you fill—look for the "Red Crown" sign.

STANDARD OIL COMPANY (California)

"IT'S A SOUTHERN CALIFORNIA HABIT"

explains the local citizen, when asked why everybody reads the want-ads in THE TIMES. Now York [illegible] voted to stocks and bonds. Southern California has TIMES want-ads, covering everything from [illegible]

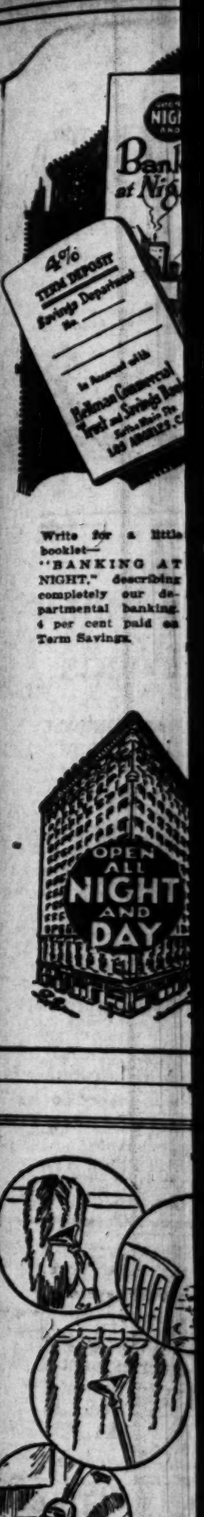

Write for a little booklet—"BANKING AT NIGHT," describing completely our departmental banking. 4 per cent paid on Term Savings.

H

System

at n

The house clean curtains eries with the be place in yo

Certain at ard models of the usefulness fectually that a nishings may b Even the uphol tion of the va attachment.

By visiting you may compa electric cleaner will be assured which will give

Telephone Pico your own home.

The "Ohio-Tuec"

Ba ES

"Vacuum

Broadway

The Grand Central Terminal, New York built by many thousands of hunders

Faith that s Railroads

holders own only one or egg. But the holder of atisfaction as the larger lopment of an important come for himself.

Street," Walter Bagehot, d that a citizen of London thought it no use inventing unable to conceive the f capital needed for their

ago, probably would have ng the capital needed for irteen-thousand-mile rail- al.

ce, the New York Central ent of $1,720,000,000. onds have been issued to is, the actual value of the utstanding securities.

d States and in many 000 individual investors partners in this great

tock of the New York t company of the system, e past four years.

to keep pace with the industry, depends upon railroads as investments, widespread ownership of

NTRAL LINES

O FOUR—LAKE ERIE & WESTERN NTRAL—PITTSBURGH & LAKE ERIE SIDIARY LINES

5 VAN NUYS BUILDING

Gasoline f Quality

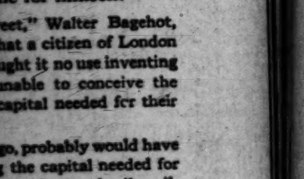

l good sign for Motorists

ou know it. It is the "Red Crown" on garages and service stations the sign of quality in gasoline— sign of an all-refinery gasoline a continuous chain of boiling ts—insuring ready starting, rapid leration and maximum power.

efore you fill—look for the "Red wn" sign.

STANDARD OIL COMPANY (California)

FORNIA HABIT"

is THE TIMES. New York has its and Tribune, everything from orange

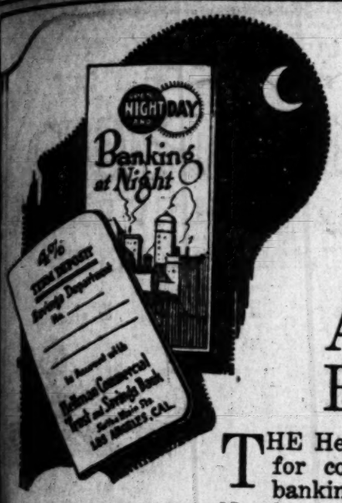

Write for a little booklet—"BANKING AT NIGHT," describing completely our departmental banking. 4 per cent paid on Term Savings.

After-Hour Banking

THE Hellman Bank is a synonym for convenient and dependable banking.

Nearly one hundred thousand people are banking here—proving the popularity of the night and day service.

A service as suitable to the "every-day workman" as it is to the millionaire—as appropriate to the merchant as it is to the housewife—affording accommodations to all.

THAT IS WHY IT GREW ELEVEN MILLION DOLLARS LAST YEAR

Resources $35,000,000.00

Hellman Banks

COMMERCIAL TRUST AND SAVINGS—

-SIXTH AND MAIN-

7th and Figueroa Sts.
10th and Hill
Riverside, Cal.

3rd and Spring
24th and Hoover
Blythe, Cal.

A Complete House-Cleaning System For Your Home

at relatively small cost

The housewife's ideal—a system by which she may clean curtains, mattresses, davenports, rugs and draperies with the sure, efficient means of electricity—may be place in your home at a cost not at all prohibitive.

Certain attachments are made for each of the standard models of electric vacuum cleaners, which augment the usefulness of those indispensable machines so effectually that almost every part of the home and its furnishings may be cleaned swiftly, thoroughly and easily. Even the upholstery of the automobile yields to the suction of the vacuum cleaner equipped with the proper attachment.

By visiting Barker Bros.' Vacuum Cleaner section, you may compare the merits of the nationally advertised electric cleaners and their attachments, whereby you will be assured of choosing a house-cleaning system which will give you the greatest amount of satisfaction.

Telephone Pico 1840 or 10423, if you wish a trial demonstration in your own home.

The "Ohio-Tuec"—The "Hoover"—The "Western Electric"

Barker Bros
ESTABLISHED 1880

"Vacuum Cleaner Headquarters"

Broadway, Between Seventh and Eighth

TIJUANA RESULTS.

[EXCLUSIVE DISPATCH.]

SAN DIEGO, Feb. 16.—Joe Goodman, coming from far back in the stretch, grabbed the Las Rosas handicap today at Tijuana. The results:

First race, five furlongs—Clover Junia won, Miss Quit second, Peggy Martin third. Time 1:04.

Second race, five and one-half furlongs—Harrigan's Heir won, Goldie Rose second, Pretty Baby third. Time 1:09 2-5.

Third race, five and one-half furlongs—Rumma won, Velvet second, W. C. Dooly third. Time 1:09 4-5.

Fourth race, one mile and seventy yards—W. M. Baker won, Dione second, Pink Tansy third. Time 1:47 3-5.

Fifth race, five furlongs—Joe Goodman won, Hamilton A. second, Rifle third. Time 1:02.

Sixth race, one and one-sixteenth miles—Our Maid won, Viva Cuba second, War Winner third. Time 1:42 1-5.

Seventh race, five and one-half furlongs—Anna Regina won, Rilcola second, Bob Baker third. Time 1:06 2-5.

BALL STARS TO PLAY FOR WORTHY CAUSE.

[BY A. P. NIGHT WIRE.]

SANTA ROSA, Feb. 16.—Walter Mails, Gavvy Cravath, Lefty O'Doul, Roy Corhan, Phil Koerner and other stars of organized baseball will be on a team Harry Wolverton, former major league manager, will send against the Santa Rosa Rosebuds here February 22 in a game played to raise funds for construction of a memorial shaft to the memory of James A. Petray, Sonoma County Sheriff, killed in a fight with gangsters here Dec. 5, 1920.

Charles Dorman, brother of Lester Dorman, San Francisco detective, who was killed in the same fight, will also be a member of the visiting team.

The memorial shaft, it is planned, will be erected in the County Jail yard.

GOLD VASE TOURNEY SET FOR MARCH 11.

[BY A. P. NIGHT WIRE.]

DEL MONTE, Feb. 16.—The annual gold vase golf tournament at Pebble Beach, the mid-winter feature of the California golf season, has been postponed until March 11 and 13, one week after Northern California championship competitions in San Francisco.

M. A. McLoughlin, former Colorado State champion, who holds the trophy at present, requested the postponement in order to give star players competing in the Northern California championship a chance for the vase in the tournament here. McLoughlin will delay departure to Denver in order to defend the trophy. A Washington's Birthday tournament will be opened here Saturday as a substitute for the one postponed.

ACCEPTANCE RECEIVED FROM FOUR MEMBERS.

[BY A. P. NIGHT WIRE.]

NEW YORK, Feb. 16.—Secretary W. D. Vanderpool of the United States Golf Association, has received acceptances from the four men recently appointed extra members of the executive committee. These are R. D. Lapham, San Francisco, president of the California Golf Association; J. R. Lemist, Denver, president of the Trans-Mississippi Golf Association; W. H. Brooks, Cleveland, president of the Western Golf Association, and A. T. Walker, Jr., New York, president of the Intercollegiate Golf Association.

U. OF C. GIVES OUT FINANCIAL FIGURES.

[BY A. P. NIGHT WIRE.]

SAN FRANCISCO, Feb. 16.—The Associated Student Body of the University of California announced yesterday that athletics at that institution during the season of 1920 netted the sum of $52,928.60.

Football was the principal revenue factor, with track athletics, boxing and Rugby football making a good financial showing. Baseball, basketball and the crew lost on the season, the baseball deficit being due, it is announced, to the eastern trip taken by the university team.

"DAD" BUTLER'S LADS IN DAILY PRACTICE.

[BY A. P. NIGHT WIRE.]

CORVALLIS (Or.) Feb. 16.—More than 100 track candidates are turning out daily for practice at the Oregon Agricultural College here, under direction of "Dad" Butler, trainer and track coach.

The Pacific Coast Conference indoor meet, to be held here April 9, will be the first competition of the year for the Aggies' varsity. A relay team will compete in the conference relay carnival at Seattle, April 23.

CAMP LEWIS TO BE HOME OF GRID TEAM.

[BY A. P. NIGHT WIRE.]

TACOMA (Wash.) Feb. 16.—Camp Lewis, Tacoma, will be the home of the army football team of the Ninth Corps area, which comprises all Western States. Maj.-Gen. Charles H. Muir, commander at Camp Lewis, has been authorized to draw upon any military organizations in the corps for football players. Games with the Pacific Fleet and Washington State College already have been arranged for 1921.

BLANKENSHIP WILL MANAGE VICTORIA.

[BY A. P. NIGHT WIRE.]

SPOKANE (Wash.) Feb. 16.—Cliff Blankenship, manager of the Spokane team in the Pacific-International League in 1920, has accepted an offer to manage the Victoria team in that league for the coming season, he announced here tonight. Blankenship has been connected with baseball for over nineteen years, and several years ago he managed the Salt Lake team in the Pacific Coast League.

AIRMAN KIRKPATRICK IS FORCED TO LAND.

[BY A. P. NIGHT WIRE.]

MINEOLA (N. Y.) Feb. 16.—Lieut. Ross C. Kirkpatrick, who hopped off from Mitchell Field in an airplane today in an attempt to break the world's endurance record for continuous flight, was forced to land at 6:55 p.m. on account of a cracked generator. He had been up slightly more than eleven hours.

TURNER

Supreme Distinction *in* Bath Room Equipment

With The Charm of Good Taste

Select from Display

122 East 9th St.

G. H. Turner Co.

Specialists in High Grade Plumbing Fixtures

You Must Replace the Wear and Tear on the Human System

Did you ever stop to consider what a tremendous task is placed upon your human system every day? The most efficient piece of machinery in all the world is not expected to stand the strain that is placed on your body.

Your heart is constantly pumping life and vitality to every part of your body. This is being rapidly consumed after being turned into energy and strength that keeps your system performing its various functions.

What are you doing to replace this drain upon your system? Every day there is a certain amount of wear and tear that must be replaced, if you are to enjoy good health. Your blood must be kept pure and vigorous, for upon its condition depends every organ of your body.

Many people have found S. S. S. a great aid in keeping their system in good condition. Being such a fine blood tonic and system-builder S. S. S. strengthens and enriches the blood supply, and gives new vigor and vitality to the whole body.

S. S. S. is sold by all druggists. Write for free literature and full information to Chief Medical Adviser 331 Swift Laboratory, Atlanta, Ga. —[Advertisement.

BANK SALE

To Liquidate Advances on

New Comet Automobiles

$1450

List Price $2585

Specifications: 9-N Continental motor, six cylinders; Borg and Beck clutch; Columbia axles; Wagner ignition system; 123-inch wheel-base and other units of a like standard.

226 N. Hill St.

GREYLOCK
THE LATEST OF THE SMALLER
ARROW COLLARS

FOR THE SMART TIGHT KNOTTED CRAVAT

CLUETT, PEABODY & CO. INC. TROY, N.Y.

Theaters Amusements—Entertainments

CALIFORNIA THEATER— Main at 8th

COMING SUNDAY VERA GORDON MOTHER OF "HUMORESQUE"
in "THE GREATEST LOVE"
A STORY THAT REACHES THE HEART OF HUMANITY.

CALIFORNIA THEATRE MAIN AT 8TH
Goldwyn Presents
You Cannot Escape Fate!

PAULINE FREDERICK
IN
"Roads of Destiny"
BY O. HENRY. DIRECTED BY FRANK LLOYD.
A GOLDWYN PICTURE
"GET RICH QUICK EDGAR" BY BOOTH TARKINGTON
"THE MOUNTEBANKS" 20 CLEVER SINGERS AND DANCERS
California Concert Orchestra, Carli D. Elinor, Conductor.

MILLER'S THEATER— Main at 9th

8th Record Week
WILLIAM FOX PRESENTS
MARK TWAIN'S
"A CONNECTICUT YANKEE
IN KING ARTHUR'S COURT."
DIRECTED BY EMMETT J. FLYNN.

Miller's Theater Main Near 9th.
Prices: 50c, 75c; Loges, $1—Including tax.
DAILY MATINEES. ALL SEATS, 50c

KINEMA THEATER— Grand at 7th

Kinema NOW
Theater Grand at Seventh
Pola Negri & 5000 People!
AND 20,000 KINEMA FANS ACCLAIMED IT THE SENSATION OF THE DECADE.
Performances Start Daily at 10 A.M., 12 noon, 2, 4, 6, 8 and 10 P. M.

PASSION
& KINEMA ORCHESTRA

THE AMBASSADOR THEATER— PHONE WILSHIRE 7000

"Ambassador" Theater
At the Ambassador Hotel
Last 2 Days of Louis B. Mayer's
"THE WOMAN IN HIS HOUSE"
Beginning Next Sunday Matinee
CHARLES CHAPLIN in "THE KID"
FOR 9 DAYS—RESERVED SEATS NOW SELLING—MAIL ORDERS ACCEPTED.
Twice Daily, 2:30 and 8:30 p.m. ALL SEATS RESERVED.

MISSION THEATER— Broadway Near Ninth

AT THE MISSION THEATRE
Broadway at 9th
"THE WOMAN IN HIS HOUSE"

A Wife to be loved or just a woman in her husband's house? The answer comes not from man nor wife, but straight from the heart of a child!
You have not seen California until you have visited the Mission.

TALLY'S BROADWAY— 833 S. Bdwy.

TODAY AND TOMORROW
LAST DAYS OF
SIX GREAT WEEKS OF THE WONDERFUL
"KISMET"
Starring
OTIS SKINNER
IF YOU WANT A REAL ARTISTIC TREAT IN A PHOTODRAMA AND MUSIC, AND A SUPERB PROLOGUE, COME TODAY. DON'T DELAY!

SUPERBA THEATER— 518 So. Broadway

Superba
Carl Laemmle Presents

GLADYS WALTON in "RICH GIRL, POOR GIRL." Mopsy and Nora were sweethearts. She was Queen of Pick Alley and he was her Beau Brummel. But she was also SOME alley cat and certainly could claw, bite and spit! Watch her!

CLUNE'S BROADWAY 528 South Broadway
ELAINE HAMMERSTEIN
IN
"THE DAUGHTER PAYS"
The story of a man who married a girl because he hated her mother. Topical News and other attractions.

THEATER DE LUXE— TODAY Alvarado, Bet. 6th and 7th Sts. OPPOSITE WESTLAKE PARK.
All-Star Cast IN THE ARSENE LUPIN STORY "NUMBER 813"
ADDED ATTRACTIONS

ALHAMBRA THEATER— Hill St. Bet. 7th & 8th
CONSTANCE TALMADGE
in "DANGEROUS BUSINESS"

FLASHES.

KIPLING FILMS.

AUTHOR DESIGNATES THREE STORIES FOR SCREEN.

By Grace Kingsley.

Now that the fact is established that Rudyard Kipling has actually consented to translate his stories to the deathless celluloid, it is interesting to learn from Randolph Lewis, who has just come fresh from the presence, so to speak, that Mr. Kipling has released three narratives to Pathe, to be made by Robert Brunton. Others are to follow if he likes what the picture people do with these, and you may be quite sure no artistic stone will be left unturned to win his complete approval.

The stories are "Without Benefit of Clergy," which will be the first, "The Gate of a Hundred Sorrows" and "Soldiers Three."

Mr. Lewis brings with him the precious scenario script of the first-named, which, of course, is typewritten, but which also is interlined in Mr. Kipling's own hand with penciled afterthoughts, as well as with some very good sketches illustrative of his ideas for scenes, or merely made by way of comment on film making.

It is very gratifying, indeed, to know, too, that one of our most capable directors, with a real feeling for literary and dramatic subtleties, has been engaged by Robert Brunton, to make at least the first of these pictured versions. He is none other than James Young, whose picturization of "The Devil," with George Arliss, has added quite fincalculably to his fame. He has several other successes to his credit. Mr. Young will arrive from New York tomorrow, and will at once begin the work of casting.

Mr. Lewis has been in Sussex, Eng., visiting Mr. Kipling at the author's home during the past several months, and together the two wrote the script of "Without Benefit of Clergy," and conferred regarding the others.

Mr. Kipling thoroughly enjoyed the new indoor literary sport of writing scenarios, says Mr. Lewis. But, he adds, it isn't likely he would ever have been won over to the American "cinema" if it hadn't been that he found out that Robert Brunton was a Glasgow man.

Mr. Kipling's wish, according to Mr. Lewis, is that his stories shall be put into such picture form that they may have real literary and atmospheric flavor, and thus perpetuate in visual form the Kipling literary quality.

BETTY COMPSON SIGNS WITH FAMOUS PLAYERS.

An announcement sure to startle the natives of picturedom is that just received from New York telling that Betty Compson has signed up with Famous Players-Lasky.

According to the report, Miss Compson is to be starred by that organization. It is likely that she will work in the East.

At present she and her mother are in New York.

Miss Compson is considered one of the most beautiful and gifted girls of the screen. A great favorite while she played in Christie comedies, she first gained wreaths of approval as a dramatic actress in George Loane Tucker's "The Miracle Man."

After that she played the lead in the same producer's "Ladies Must Live," following which she formed her own company, releasing through Goldwyn.

FAIRBANKS FAMILY WILL VISIT MEXICO.

All bets are off in the Fairbanks family on the trip to Japan. This fact came out yesterday in course of a talk with Douglas Fairbanks.

However, that doesn't mean that Mr. Fairbanks and Mary Pickford, his wife, aren't to have a vacation. They are.

But instead of going to Japan, which takes so long a time, they will travel to Mexico City, where a friend of Mr. Fairbanks has just procured a house for them.

It's a beautiful old Spanish residence, with a patio, a fountain with serenaders guaranteed any time of day or night.

Here Mr. Fairbanks and his wife will have a real rest, afar even from the madding telephones, and they expect to take in all the sights, hear grand opera and in short do all the things the natives do, except go to bullfights. Miss Pickford says she wouldn't enjoy a bullfight the least bit, and that she isn't going to let her husband go to see anything so horrid.

The pair will leave as soon as Miss Pickford finishes her current picture. Bernard McConville's script of "Little Lord Fauntleroy" is well under way and Mary will commence work as soon as she gets home.

Mr. Fairbanks's injured hand is much better, and anyhow being the left hand it isn't the one with which he raises and lowers, when, for instance, people are drinking his health.

Mae Marsh, Authoress.

When you speak to or of Mae Marsh, hereafter, you had better be mighty respectful. For Miss Marsh, if you please, is an authoress. All the time she's remained at home, resting up, as you thought, between pictures, she has, instead, been busy with her trusty Underwood, putting down for publication her pink thoughts regarding picture acting.

The result is a highly entertaining little volume bearing the unpretentious title "Screen Acting," but just chock full of good advice and sensible direction to the girl or youth who desires to work in pictures.

But this is not all. The book is replete with intimate anecdote and little entertaining bits of information concerning other stars, so that it promises to please the layman as well as the professional. A chapter on D. W. Griffith is particularly interesting.

With characteristic sense of fun, Miss Marsh has inscribed her copy to me, "Trusting this won't knock you so dead you won't be able to review it. I remain, etc."

"Lying Lips" on Holiday.

It may be neither here nor there, but still the fact remains that "Lying Lips" will open Washington's Birthday! The picture is the latest superfeature made by Thomas H. Ince. House Peters and Florence Vidor head the cast. It is to serve to reopen the rejuvenated New Symphony Theater.

Mildred Harris Roughing it.

Maybe you can't imagine Mildred Harris roughing it, and maybe you wouldn't call that roughing it which she proposes to do. But this is it anyhow—she's to take a horseback trip over the mountains with Mae Marsh, out at Flintridge, making a two-days' journey.

The friendship of Miss Harris and Miss Marsh dates back to their companionship on the old Griffith lot on Sunset Boulevard. They're going to renew the relation when Miss Harris pays Miss Marsh, who in private life is Mrs. Louis Armes, a week-end visit at the latter's Flintridge home.

The two will start out early Sunday morning, and will camp out in the mountains that night at some hospitable inn or camp, returning home Monday night.

Ruth Roland at Roach's.

When Ruth Roland comes home from New York, which will be within a week or so, she's going to move her make-up box from the Brunton studio over to Hal Roach's breezy plant at Culver City. There she will make her next Pathe serial under supervision of Mr. Roach.

Miss Roland writes me a letter devoted mostly to the harmonious duo of clothes and shows, and promises to set the styles in motion picture land.

Cupid Notes.

After all, romance isn't confined to the acting profession. Every once in a while even a poor worm of an author is smitten with the divine passion. Take Finis Fox, who has written so many romances for the films, for instance. It seems that Mr. Fox is beginning to believe his own stories.

At any rate he is engaged to one of the beautiful girls of the screen, none other, in fact, than Ethel Shannon, who has just played leads with several stars.

Just when the wedding will take place is yet to be announced, but in the meantime the two dance and dine together.

Eva Novak Flits.

Maybe it's just harking back to the likings and habits of her Danish ancestors, but anyway the fact remains that Eva Novak is just passionately fond of snow; that is if anybody may be said to be passionately fond of anything so cold. And Miss Novak's happy today, because she's probably in the midst of the icy weather.

The star's Universal company, directed by Norman Dawn, left Tuesday night for the Yosemite. In addition to romping around snowballing and sleighing, Miss Novak and the remainder of the company will make scenes for her current picture.

Wally Reid Tells It.

Providence works in wondrous ways, and Wallace Reid has come near to swearing off. It all came about the other day following a party at Wally's, where they served hard cider or something like that. Anyway Mr. Reid admits that he felt a bit shaky that morning and a cry from above stairs was not calculated to soothe his nerves:

"Oh, daddy!" cried the voice, "Come chase the snakes out of my room!" It was Mrs. Reid's voice.

"Poor Dorothy!" breathed Mr. Reid. "She never took much of anything either!"

But he flew upstairs three steps at a time, prepared to chide his wife. Then he rubbed his eyes. He saw it, too!

"Does—does it look gray, with yellow stripes to you, too?" he inquired of his wife, and she said "Yes."

So, having cautiously decided it really was a live gopher snake, he picked it up by its clammy little tail, and tossed it into the garden.

Irvin Cobb Visits.

Just with what object Irvin S. Cobb is haunting the picture studios, isn't known. Suffice it, the fact remains. He visited the Robertson-Cole Studios on Tuesday, and was the guest of Allen Boone, studio manager, and Pauline Frederick, star. All were in fine form. Mr. Boone was his most courteous self, Miss Frederick was her charmingest, and Mr. Cobb was at his funniest. So a good time was had by all.

Tony Moreno Resumes.

With cheeks as ruddy and eyes as flashing as though he had just partaken of a Dick Ferris communion cup, or had in some way become possessed of that form of literature known as a Roscoe Arbuckle recipe, Antonio Moreno returned this week from his vacation, and expects to start on a new Vitagraph feature.

Moreno's "Three Sevens," from the novel by Perley Poore Sheehan, has been previewed in New York and is scheduled for a Broadway showing next month.

RADIOS.

A BARRIE FANTASY.

HOLLYWOOD PLAYERS PRESENT "DEAR BRUTUS."

By Edwin Schallert

If your recollection of "Peter Pan" is still vivid, you will enjoy finding its fantasy in grown-up form in "Dear Brutus," by Sir James Barrie, which is being presented this week at the Hollywood Community Theater. This fairy play, without a fairy creature, is the poetry of beauty in its text and its theme, and a clairvoyant vision of the life that is and that which lives in the hidden dreams of aspiration.

In both his reality and his illusion, as they are suggested in this play, Barrie is expressively human. Everyone is bound to enjoy the surface charm, while he may or may not penetrate the deeper walls of thought.

Like Kipling at the "They" stage of his career, Barrie has gone into occult realms for his inspiration. Yet he phrases his thought in such simple terms that he illumines the whole world of illusion.

What might for Maeterlinck be a land of the unborn becomes for Barrie a realm of the living. He vivifies his theme with a practical philosophy at every point. His drawing-room opens right into his magic forest, and anybody who has courage may dare to solve the riddle of the universe with him in the place of "the second chance" for the individual.

The lesson in "Dear Brutus" is typical of Barrie. It is sound and of the highlands—thrift in a modified form. The play is a sword for the wastrel. "The fault, dear Brutus, is not in our stars, but in ourselves, that we are underlings," is the line engraved on its sheath.

Barrie's illusions are always typically real, just as realities are always a splendid illusion. He would have us under a fairy influence to see ourselves as we are, and sound in our hearts so that we may live in a paradise of contentment with our lot.

He thinks it far better to live in the "now" than in the "might have been," yet he is not averse to gaining premises for action from both. In his play of relived lives his purloiner remains a thief. His dissatisfied wife remains dissatisfied. His philandering husband remains still a philanderer. Material conditions change, but the fault form remains exactly the same. The pattern is in ourselves; we can make or mar its execution.

Two admirable contrasts to the other characters are suggested in the careers of Mr. Dearth, the artist, and Mr. Coade, the husband whose creed is devotion. Barrie has made a strange fantasy about Coade in his transition act, in order to bring out the oneness of his love and life.

In the same scene the daughter of Dearth is beautifully limned. Veritably this is a madonna of the moonlight. And in her has the dramatist and poet in Barrie always seeking beyond the dawn of life, found the ideal for his purpose in his play. We have here his direct attack on a modern and besetting selfishness, and he flaunts a triumphant culmination to his thought before the eyes of the spectator in his final convincing though stagey tableau.

I think that Joyce Percay in her interpretation of Margaret, the child who "might have been," is perhaps chiefly deserving of credit for the charm of her lyric interpretation. She seems to have an especial sympathy with Barrie, and though the false note is sounded in her reading of the lines, she never misses being finely sensitive. John T. Prince lacked that subtlety which belongs to a portrayal of Dearth. There was but slight nuance to his feelings. Wedgwood Nowell was more successful as Mr. Purdie, the philanderer. This part does not require such distinctive shading, however. Raalind Gardner, Alice Clare, Barbara Gurney, Mary Jepp were of about an even adequacy in their roles. John MacFarlane and Boyd Irwin deserve special mention, as does Thomas Ricketts, particularly for his pantomime of smiling. Helen Raymond was inclined to overweight the lines as Mrs. Dearth.

"Dear Brutus" is a difficult undertaking, and consequently is only now reaching its best performances. You will miss a very unusual and delicately fascinating play if you do not see it.

Double Wedding—What?

Maybe it'll be a double wedding.

At least, that's what Louise Robinson admitted she was anxious to have take place, yesterday afternoon at the Orpheum.

Which introduces one of our heroines.

Playing opposite her as hero is Edward Tierney. He is one of the men dancers with Frances Pritchard. Miss Robinson is with the Lightner-Alexander musical act.

They had known each other in San Francisco, and romet here on St. Valentine's Day. The result—they are engaged, and expect to be married in Salt Lake City, if not here, next Saturday afternoon.

This engagement is officially announced.

The other isn't, but they don't deny there's a romance in the making, do James Donnelly, dancing partner of aforesaid Mr. Tierney, and Betty Martin, the blonde beauty of the Lightner-Alexander act. Miss Martin hasn't agreed to assume the wedding ring or name the day as yet.

But Miss Robinson is hoping it will be a double wedding.

And the Orpheum is hoping it will be, too, also before the two couples leave town, because then it would take place right on the stage.

Mission Bill Changes.

Presenting attractive accompanying musical novelties, the Mission Theater bill has changed to "The Woman in His House," the Mayer production featuring Mildred Harris. There is clever acting by Miss Harris and by little Richard Headrick, the 3½-year-old kiddie. He plays a little boy stricken with infantile paralysis.

The musical program includes a whistling quartet, C. Sharpe-Minor, presenting organ selections, Dr. Carlos de Mandil, giving as violin solo Raff's "Cavantina" and conducting the concert orchestra in the Coronation March from Meyerbeer's opera, "Le Prophet."

Connie Talmadge Shines.

Constance Talmadge is again provine herself the fascinating comedienne in "Dangerous Business," showing at the Alhambra Theater. Miss Talmadge is at her gayest and brightest in this story, gloriously free from self-consciousness and full of mischief and life.

They Appeal to Our Sympathies.

The bilious and dyspeptic are constant sufferers and appeal to our sympathies. Many such, however, have been completely restored to health by the use of Chamberlain's Tablets. These tablets strengthen the stomach, invigorate the liver and improve the digestion. They also cause a gentle movement of the bowels. When you have any trouble with your stomach give them a trial. —[Advertisement.

MUSICAL.

SONG AND VIOLIN.

GARDNER-JORDAN RECITAD AT AUDITORIUM

By Jeanne Redman.

A joint recital was given on the Philharmonic course Tuesday evening at the Auditorium. Mary Jordan, contralto, and Samuel Gardner, violinist and composer, were heard in a lengthy program, which included a group of the violinist's own works. Goldmark's suite for violin and piano, an interesting work and not hackneyed, placed Gardner at once as a musician of understanding and a violinist of excellent technique. His name belies his type, for he is Slav in style and temperament. His crescendo climaxes are far from having the Anglo-Saxon quality.

He plays with verve and abandon, with fire and quick changes of mood. His tone is not big nor especially full, but it is colorful and his bowing is sure.

There were pizzicate passages in the last movement of the suite which aroused the large audience to a thorough appreciation of the performer's merits.

As a composer he also is Slav. Interesting rhythms, sentimentality of an inoffensive sort and a taste for contrast marked his group of compositions—Three Preludes, a Romance and "From the Canebrake."

For technical display the Wieniawski Caprice was successful, as was the ballet music from Schubert's "Rosamonde."

Mary Jordan has a very unusual voice, a contralto of very low range and great power. There is a heaviness about the voice and its production which are regrettable and its changes are not smooth.

Miss Jordan is a Junoesque person of vivid and ingratiating presence and she sings with interest and vivacity. Her English group was the most pleasing, while the least pretentious, Cyril Scott's lullaby, "My Love is a Muleteer," by Nogero, and Burleigh's "In the Wood of Finvara" were very agreeably presented.

The aria, "O Don Fatale," from Verdi's "Carlos," is an uninteresting work almost impossible to lift from its reflected gloom. The somberness of Miss Jordan's voice accorded well with the work, but this too emphasized the abovementioned heaviness which restrains the voice too from spontaneous freedom.

Stella Barnard was very excellent at the piano.

Third St. Denis Program.

Suites of dances, poetry and music from the Japanese and Siamese were the principal offerings at the third performance by Ruth St. Denis and Ted Shawn Tuesday evening at the Ambassador. In the second part thereof, Miss St. Denis was delightful in some dances new to local audiences including her Dance Impromptu. Ted Shawn was interesting in his Dance, "The Thunderbird" and the "Contrabandier."

A Moorish duet closed this suite.

Dances from the royal ballet of Siam concluded the program.

The costuming and sets were of fine oriental type, true to the environment.

Ann Thompson, a pianiste, played Poldini's Etude, and Ruth Kadamsu, a tiny pupil of Shawn's, gave a native dance.

Lyric Club.

An elaborate program was given last evening by the Women's Lyric Club, under the direction of J. P. Poulin. Philharmonic Auditorium was filled, the audience evincing pleasure in the diversified selections.

Several soloists were presented and the Trio Intime played three short numbers with complete satisfaction to their hearers.

The Andante from Saint-Saens's Trio was delicate in nuances, which flute, 'cello and harp can so well accomplish.

Mary Teltsworth, soloist, is a mezzo-soprano of a large and vital voice, who sings with finesse and sense and whose production is flowing and free. She was especially liked in Treharne's "A Widow Bird Sat Mourning."

Annette Hughes, soprano, was also well liked. She gave evidence of good training in the difficult "Solveig's Song." Claire Robinson, contralto, and a double quartet, composed of members of the club, were assistants.

Mrs. Hennion Robinson at the piano aided in the charm of the chorus work. Especially attractive were "In the Boat" and "To the Spring."

Theaters—Amusements—Entertainments

GRAUMAN'S MILLION DOLLAR THEATER— BROADWAY AT THIRD

GRAUMAN'S MILLION DOLLAR THEATRE BROADWAY AT THIRD
11:15 a.m. to 11:30 p.m. Daily
"WHAT'S WORTH WHILE"
When You Fell in Love Did You Analyze His or Her Character?
Superiority Over Your Husband or Wife or Companionship?
Sid Grauman Presents 25 Beautiful Future Girl Stars in "College Days"

LOIS WEBER'S amazing production gives the answer emphatically to "What's Worth While?"
9 Other Features. Including HANS HANKE, Genius at the Piano.
GRAUMAN'S SYMPHONY ORCHESTRA—GUTERSON, Conductor—MURTAUGH at the WURLITZER

GRAUMAN'S RIALTO— Bdwy. Near 8th

GRAUMAN'S RIALTO BROADWAY NEAR 8TH
11:15 to 11:15 Daily
Mats. 25c Eves. 50c
TO ALL HUMANITY: Here is the Picture for YOU and Your Family and Now Is the Time of Times to Drink In Its Mighty Lesson—

"THE INSIDE OF THE CUP"
A Powerful Drama Adapted from WINSTON CHURCHILL'S Noted Novel
Other Features and Incomparable Music Grauman's Rialto Orchestra Seidl, Conducting
WALLACE AT THE WURLITZER

Theaters Amusements—Entertainments

EGAN LITTLE THEATER— PICO AND FIGUEROA

CRITICS AGREE THAT
PENROD
Starring WESLEY BARRY
IS CLASSIC OF YOUTH
"A tonic of laughter—Fresh, rollicking, spontaneous — Cast unusually good."—Edwin Schallert, Times.
"Best performance offered at Little Theater this winter."—Florence Lawrence, Examiner.
"A boy classic, gem of humor."—Guy Price, Herald.
"Destined for a run. Enjoyable, neat and natural in ease."—Monroe Lathrop, Express.
"Performance sincere—few will not fall to laugh."—May Markson, Record.
FRANK BOAL SAYS THIS WILL BE THE GREATEST BIT OF THE YEAR AT THE EGAN LITTLE THEATRE.
THE NEWEST STAGE PLAY IN LOS ANGELES. You've seen the rest.
MAT. TODAY 2:30. Prices, 50c and $1.00. Nights at 8:15 p.m. 50c—$1—$1.50.

PHILHARMONIC AUDITORIUM— FIFTH AND OLIVE TEL. FIGUEROA 5000

Complying With Popular Public Demand
For 6 Nights and 5 Matinees
STARTING MONDAY NIGHT, FEBRUARY 21
D. W. GRIFFITH'S "Wonder of the 20th Century." — Boston Herald.
WAY DOWN EAST
A NEW ART FORM COMBINING DRAMA, PAINTING, POETRY AND MUSIC.
SEATS NOW ON SALE
A Revelation to the Cinema Artcraft
SYMPHONY ORCHESTRA OF ARTISTS
PRICES—Matinees, 25c to $1, plus Tax. Nights, 50c, 75c, $1, $1.50, $2, plus Tax

NEW PANTAGES— CHASE & LATOUR

DOROTHY LEWIS
A Yankee Wit and a French Beauty
BILLY SMALL
Girls of the Altitude
First Evening Vaudeville Show Starts at 6:30 P. M.

IMPERIAL QUINTET
ITALY'S GRAND OPERA STARS
MO-MOE JAPS
Nippon's Greatest Jiu-Jitsu Experts
ROWLAND & MEEHAN
IRELAND'S SWEETEST SINGERS

PANTAGES — 534 BROADWAY — FOLLIES

MUSICAL REVUE—VAUDEVILLE—PICTURES
"OKLAHOMA BOB" ALBRIGHT PRESENTS
HENRY SHERR IN "N' EVERYTHING"
David Butler's latest comedy, "Girls Don't Gamble"

MAJESTIC THEATER— MATINEE SATURDAY

MATS. SUN., WED. AND SAT. 25c AND 50c. EVES., 25c TO $1.
Positively Last Week—Thomas Wilkes Presents
"CLARENCE"
With EVELYN VARDEN & EDWARD EVERETT HORTON
BEGINNING SUNDAY MATINEE—"THE ACQUITTAL"
SEATS NOW ON SALE

MOROSCO THEATER— MATINEE TODAY

OLIVER MOROSCO PRESENTS
FIRST TIME IN LOS ANGELES OF JOHN HOBBLE'S BIG COMEDY SUCCESS
"DADDIES"
With BERTHA MANN & HENRY DUFFY
Special Matinee Feb. 22.
EVENING CURTAIN 8 P.M., 10c to 75c
MATINEE CURTAIN 2 P.M., 10c to 50c

MASON OPERA HOUSE— MATINEE SATURDAY

Best People on Earth should see
THE SWEETHEART SHOP
Best Musical Play on Earth
Henry R. Morton and the original and only company

ORPHEUM— FRANCES PRITCHARD CONLIN & GLASS

The Best in Vaudeville ORPHEUM CIRCUIT
Edward Tierney, James Donnelly, "The Dance Duet"
"The Four Bonnie Boys of Fun"
JOE LAURIE, JR. "Whatticare"
HEALY & CROSS Smart Songs
JIMMY LUCAS and Princess
SELBINI AND GROVINI Fellas of Vaudeville
HERBERT'S LOOP THE LOOP CAMEL Circus Pigmies, Ponies
LIGHTNER SISTERS & NEWTON ALEXANDER Topics of the Day
Featuring Winnie, in "Little Miss Vamp"
Every Day at 2, 15c to $1; Every Night at 8, 15c to $1.50. Phones: 10472, Main 8

PHILHARMONIC AUDITORIUM— FIFTH AND OLIVE TEL. FIGUEROA 5000

Tomorrow Eve., 8:15.
L. E. Behymer presents In farewell talk, the One and Only
"IRV" COBB
Tickets 50c to $1.50
Whose talk combines the humor of Mark Twain, the kindly philosophy of Bret Harte and the poetry of Edgar Allen Poe.
Cobb speaks at Pasadena High School tonight; in Long Beach, Saturday night.

SYMPHONY— BROADWAY BETWEEN 9TH AND 10TH

EVA NOVAK in
"UP IN MARY'S ATTIC"
A "Sure Enough" Rip-Roaring Comedy. Symphony Concert Orchestra. Bathing Girls. News. Cartoon. Sunshine Comedy.

MISSION PLAY— By John Steven McGroarty. With Mission Wards, assisted by 100 Players.

Now playing at Old San Gabriel. Performances every afternoon, 2:15 (not Monday.) Evenings Wed. and Sat., 8:15. All seats reserved. Ticket office in Elec. Bldg. Tel. 13173 and 53026. PASADENA, 156 East Colorado St. Tel. Oaks 1522. LONG BEACH, 114 Ocean Boulevard. Tel. Home 10491. Box Office, Alhambra 194

TRINITY AUDITORIUM— RUTH ST. DENIS with TED SHAWN

Popular repertoire of In their last program of dance, music and poetry. public demand. Craig Ward as the Story Teller. Auspices Thursday evening, Feb. 23, at 8 o'clock. Prices, $1.50, .42, $2.50, $3 (plus War Tax.) Tickets on sale at Birkel's, Fitzgerald's and Trinity Box Office.

GORE'S BURBANK THEATER— Main Near 6th

Most Spectacular Musical Comedy Revue in the West!
ED ARMSTRONG'S 36 BABY DOLLS "Go Get It"

HIPPODROME— Main Street at 6th

NOW SHOWING
BLANCHE SWEET in "Her Unwilling Husband"
AL ST. JOHN in "THE SLICKER." Comedy and Vaudeville

GARRICK— Broadway at 8th.

"Pick of the Pictures at Popular Prices."
FATTY ARBUCKLE
In His Newest 6-Reel Scream, "Brewster's Millions"

LABRADOR HE
ARRIVES TO
PART
Dr. Grenfell Will Lect
Labors in North
Many Engagements M
Next Three Week
Seeks Endowment to
Continuance of Wo

Dr. Wilfred T. Grenfell, t
who has spent almost thirt
building hospitals and relief
along the coast of Labrad
ministering to the inhabitan
arrive here today from San
bara and will spend the nex
weeks lecturing at various p
the Southland. Dr. Grenfell,
accompanied by Mrs. Grenfe
be the guest of Dr. and Mrs.
Johnson, 360 Westlake avenu
in this city.

In 1892, after having spen
years working for the welf
North Sea fishermen, Dr. G
made a trip to Labrador and
return brought to the world a
tic word of the hardships e
by the English-speaking
fishers of Labrador, most of
are trappers or fishermen, and
whom were then cut off from
al treatment, churches and s

In 1893 he returned to Lab
and started the first hospital
work has steadily expanded
now it includes six major ho
scattered at 150-mile intervals
the coast, five nursing station
hospital ship, four hospital lau
four clothing distributing st
four industrial stations, one
dren's home and one seamen's

Last year 12,062 patients
treated, and the budget raised
irely by contributions made in
country, Canada, Newfoundland
Rasland, amounted to nearly
000. An effort is now being ma
raise an endowment of $1,500,0
that the work and institutions
be perpetuated.

Today at 12:45 o'clock Dr. G
fell will be the guest at a lunc
which Bishop Johnson will giv
his honor at the California
This evening at 8 o'clock he
speak at the White Memorial
pital, 804 North Boyle avenue.
tomorrow at 1 o'clock he will s
before the Friday Morning Club.
2:15 o'clock tomorrow he will
dress a meeting of the Women's
eration of Christian Workers
Trinity Methodist Church, a
o'clock he will attend a tea and
ception at the Woman's Club of
lywood, and at 8 o'clock he
speak at a mass meeting to be
at the Hollywood Congregati
Church.

Saturday, Sunday, Monday
Tuesday will be given over to
gagements in Pasadena, made b
Crown City committee headed
John Willis Baer, and Wednes
and Thursday of next week will
spent at Long Beach. On the 2
inst. Dr. Grenfell will return to
Angeles to give a morning lecture
the University of Southern Californ
and on the 26th inst. he will fill
engagements at Redlands, return
to this city for engagements on
25th and 28th insts. San Diego w
be visited for the first three days
March, and speaking engageme
have already been made in this c
for March 4, 5, 6 and 7.

Make Your
Return Fair

NEW income tax
being made ev
payers avail themsel
these rulings give yo
tions of which you sh
the government does
cent more than you
pay.

We are retained ar
duals and by many
concerns of the city.
their advantage to emp
that we can be of equa

Mr. Eugene M. Berg
Conferee of Income Ta
nue Department in Wa
this position decided
volving additional tax
many cases amounted
Mr. Berger is thoroughly
eral Tax laws and wi
features, and we are
handle the most difficu
lems and to secure for
advantage allowed und

A consultation, cur no obligation, of our abilities and our service to you.

EUGENE M. B
Tax Counselors a
SUITE 423 PACIFIC
530 West Sixth Street

...HEATER— PICO AND ...

...S AGREE THAT

...NROD

...WESLEY BARRY

...SSIC OF YOUTH

"... boy shows ... even of human"—Gay Price, Herald.

FRANK BORZAGE SAYS THIS WILL BE THE GREATEST HIT OF THE YEAR AT THE EGAN LITTLE THEATER.

MAT. TODAY 2:30.
Prices, 50c and $1.00.
Nights at 8:15 p.m.
50c—$1—$1.50.

...AUDITORIUM— FIFTH AND OLIVE TEL. PICO ...

...n Popular Public Demand

...s and 5 Matinees

...I MONDAY

...EBRUARY 21

SEATS NOW ON SALE

A Revelation to the Cinema Artcraft

SYMPHONY ORCHESTRA OF ARTISTS

...Prices 50c, 75c, $1, $1.50, $2, ...

IMPERIAL QUINTET
ITALY'S GRAND OPERA STARS
MO-MOE JAPS
Slipper's Greatest Jiu-Jitsu Expert
ROWLAND & MEEHAN
IRELAND'S SWEETEST SINGERS

...ALL. Prod. Evening Vaude. ... 6:30 P. M.

...BROADWAY — FOLLIES ...
...VAUDEVILLE—PICTURES
...08" ALBRIGHT PRESENTS
...R IN "N' EVERYTHING"
...comedy. "Girls Don't Gamble"

MATINEE SATURDAY 2:15
MAIN FLR., WED. AND SAT., 25c AND 50c. EVES., 25c TO $1.

...Thomas Wilkes Presents

...RENCE"

...& EDWARD EVERETT HORTON

MATINEE—"THE ACQUITTAL"

...EATS NOW ON SALE

...ER— MATINEE TODAY

...ANGELES OF JOHN HOBBLE'S ...COMEDY SUCCESS

...ODIES"

...MANN & HENRY DUFFEY
...TAIN 8 P.M., 10c to 75c
...TAIN 2 P.M., 10c to 50c
Special Matinee Feb. 22.

...USE— MATINEE SATURDAY

...earth should see ...
...THEART SHOP
...by us on Earth ...
...the greatest and only ... company ...

...THE PRITCHARD CONLIN & GLASS ... "The Four Seasons and the Four Seasons"
...LY & CROSS ... JIMMY LUCAS
...HERBERT'S LOOP THE LOOP CASCADES
...TON ALEXANDER ... Tenor of the Star

...UDITORIUM— FIFTH AND OLIVE TEL. PICO ...
Tickets 50c to $1.50
...' COBB

...of Mark Twain, the kindly philosopher of ... country of Elmer Allen Peterson ... and tonight; in Long Beach, Saturday evening.

BROADWAY BETWEEN 9TH AND 10TH

...NOVAK in
...ARY'S ATTIC"
Comedy. Symphony Concert Orchestra. Cartoon. Sunshine Comedy.

...by John Steven McGroarty. With Production ... Wacks, assisted by 100 Players ... Performance every afternoon at 2:15. All seats reserved. Ticket office Pasadena, 155 East Colorado St. ... Boulevard. Tel. Home 10473. Box Office ...

...UM— RUTH ST. DENIS ... TED SHAWN ... music and poetry. Popular prices ... Story Tellers' Hour, Thursday at 11:30 a.m. ... Prices, $1, $1.50, $2, $2.50. At Little ... Fitzgerald's and Trinity Box Office.

...THEATER— Main Near 6th
36 BABY DOLLS "Go Get It"
Main Street at 4th

...in "Her Unwilling Husband"
...LACKER." Comedy and Vaudeville.

...TY ARBUCKLE
...Newest "Brewster's Millions"

LABRADOR HERO ARRIVES TODAY.

Dr. Grenfell Will Lecture on Labors in North.

Many Engagements Made for Next Three Weeks.

Sole Endeavor to Assure Continuance of Work.

Dr. Wilfred T. Grenfell, the man who has spent almost thirty years building hospitals and relief stations along the coast of Labrador and ministering to the inhabitants, will arrive here today from Santa Barbara, and will spend the next three weeks lecturing at various points in the Southland. Dr. Grenfell, who is accompanied by Mrs. Grenfell, will be the guest of Dr. and Mrs. Milbank Johnson, 303 Westlake avenue, while in this city.

In 1891, after having spent nine years working for the welfare of North Sea fishermen, Dr. Grenfell made a trip to Labrador and on his return brought to the world authentic word of the hardships endured by the English-speaking Anglo-Saxons of Labrador, most of whom are trappers or fishermen, and all of whom were then cut off from medical assistance, churches and schools. In 1892 he returned to Labrador and started the first hospital. His work has steadily expanded until now it includes six major hospitals situated at 150-mile intervals along the coast, five nursing stations, one hospital ship, four hospital launches, two clothing distributing stations, two industrial stations, one children's home and one seamen's institute.

Last year 12,862 patients were treated, and the budget raised entirely by contributions made in this country, Canada, Newfoundland and England, amounted to nearly $31,-. An effort is now being made to obtain an endowment of $1,500,000 so that the work and institutions may be perpetuated.

Today at 12:45 o'clock Dr. Grenfell will be the guest at a luncheon given by Bishop Johnson will give in honor at the California Club. This evening at 8 o'clock he will speak at the White Memorial Hospital, 901 North Boyle avenue, and tomorrow at 1 o'clock he will speak before the Friday Morning Club. At 8 o'clock tomorrow he will address a meeting of the Women's Federation of Christian Workers at the Methodist Church, and at 4 o'clock he will attend a tea and reception at the Woman's Club of Hollywood, and at 8 o'clock he will address a mass meeting to be held in the Hollywood Congregational Church.

Monday, Sunday, Monday and Tuesday will be given over to entertainments in Pasadena, made by a local City committee headed by Mrs. Wilbur Baer, and Wednesday and Thursday of next week will be spent at Long Beach. On the 25th Dr. Grenfell will return to Los Angeles to give a morning lecture at the University of Southern California, and on the 26th inst. he will fill an engagement at Redlands, returning to this city for engagements on the 28th and 28th insts. San Diego will be visited for the first three days of March, and speaking engagements have already been made in this city for March 4, 5, 6 and 7.

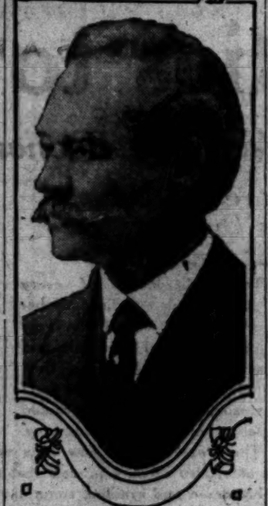

Dr. Wilfred T. Grenfell.

MAKE MORE, ALSO LOSE MORE, SAYS POWLEY.

PHONE DEFICIT LAST YEAR IS GIVEN AS OVER THREE HUNDRED THOUSAND.

Though the gross earnings of the Southern California Telephone Company for the year ending Feb. 7, 1921, were $5,007,252, the company is steadily losing money, says a statement issued yesterday by Commercial Superintendent Powley of the company. It was prompted by the sending to the city by the corporation of $100,145.14, due under its franchise agreement.

"In justice to the company," said Mr. Powley, "and especially in view of the fact that we have applied for an increase in rates, the public should know that the payment we made to the city represented 2 per cent on our gross revenue of $5,007,-252 for the year. Now this payment was $18,178.83 more than our last year's check to the city, and yet last year our actual deficit was $241,-167.66. Our expenses this year are running at a much higher rate than last year.

"We are going behind every day financially," he continued, "that is, taking in less money than we spend for operation, and yet we are making every effort to complete the installation of telephones both for the benefit of the individual and for the improvement of the service. The number of waiting orders is being steadily reduced."

CASE DISMISSED.

Accused of threats to kill Harry Lieb in a dispute regarding the Yellow Taxicab Company, John Ousby, formerly a deputy United States marshal, was discharged yesterday by Justice Baird.

Wobbly wheels wear out tires. Have your wheels trued up. Western Wheel Company, 1025 South Los Angeles street.—[Advertisement.]

Make Your Income Tax Return Fair to Yourself

NEW income tax rulings and decisions are being made every day and but few taxpayers avail themselves of them. Many of these rulings give you privileges and deductions of which you should take advantage, as the government does not wish to collect one cent more than you are legally obligated to pay.

We are retained annually by many individuals and by many of the leading business concerns of the city. They feel that it is to their advantage to employ us and we are sure that we can be of equal service to you.

Mr. Eugene M. Berger was formerly Official Conferee of Income Tax Unit of Internal Revenue Department in Washington, D. C., and in this position decided hundreds of cases involving additional tax assessments, which in many cases amounted to millions of dollars. Mr. Berger is thoroughly familiar with the Federal Tax laws and with their administrative features, and we are equipped to properly handle the most difficult and intricate problems and to secure for you every benefit and advantage allowed under the law.

A consultation, in which you incur no obligation, will convince you of our abilities and of the value of our service to you.

EUGENE M. BERGER & CO.
Tax Counselors and Accountants
SUITE 423 PACIFIC FINANCE BUILDING
530 West Sixth Street - - - Telephone 16695

Jacoby Bros.

Ever so Many Women will be Pleased to Read About

Exquisite New Spring Frocks $39.98

—These dresses are not only delightfully new and delightfully different, but they are very, very much underpriced.

—There are a great many different styles among them—some developed in Canton Crepe, others are of Crepe de Chine, of Taffeta, of Charmeuse, of Puppy Silk. Some are beruffled, almost from top to toe—others are pleated, here, there and everywhere, — others are beautifully embroidered, or decked with ribbons. And then there are others—among the very prettiest of all—that depend almost entirely upon the richness of materials and the perfectness of their workmanship, for their beauty.

—When you are Downtown this morning make it a point to see these dresses in one of our windows—then you'll need no second invitation to come looking and buying on the Third Floor.

This Sale for Friday--Not Today

A Wonderful Purchase and Sale of

200 Silk Sport Skirts

$8.98

—These are all Skirts that we have featured in a special way at double this sale price.

—Note again, please, that this sale is for Friday—not today.

—We are giving this advance news because we want every woman who reads The Times to know about this sale far enough ahead so that nothing will interfere with her taking advantage of it.

—The skirts themselves were put into one of our windows last night and they have caused so much comment and have been the center of so much interest that we thoroughly believe they have all been sold even if we had not given them this advertisement.

—These 200 skirts make up one of the first purchases of our new Garment chief and it is quite evident that the manufacturer intended them as a token of congratulation —both to the new Buyer and to Jacoby Bros.

—Now, just a word about the skirts themselves, and you will understand why we are all so enthusiastic about them.

—They are beautifully made of Fantasi, of Kumsi Kumsa, of Baronette Satin, of Brocaded Satins and other fancy Silk Skirtings, in a very wide range of styles, several of which are pictured at the right.

—The color range includes White, Rose, Shell Pink, Light Blue, several shades of Brown, Dark Wine, Gray, Navy and Black.

—Because of the very unusual character of this offering none of these skirts will be sent C.O.D. or on approval, there can be no refunds and no exchanges.

—We will be glad to fill mail orders provided they are received in time under the conditions stated above.

—All sizes, 25 to 30-inch waist measure, included.

—Remember, this sale is for Friday—not today.

Women's new "pinch back" Jersey Sport Coats in all sizes from 16 to 44 Special at $7.98

Third Floor—South Building—Jacoby's

Kerchiefs at 15c

—A new line of pretty little handkerchiefs in color designs or checked borders—any color—

—Special at 15c each.

Main Floor—South Building—Jacoby's

200 Philippine Hand-Made and Hand-Embroidered Gowns and Envelopes $2.39

—There is a big selection of designs in this lot,—one prettier than the other—and we know they will all go like hot cakes.

A special lot of Philippine Gowns and Envelopes at $2.98

—All hand-made and hand-embroidered, very pretty patterns,—a special purchase which we will offer Wednesday at $2.98.

Second Floor—North Building—Jacoby's

A Sale for HOUSEKEEPERS

—74x84 White Crochet Bed Spreads, good heavy quality, special at $2.98.

—74x88 Satin Finish White Bed Spreads, Marseilles pattern, hemmed ready for use, at $4.98.

—74x88 White Bed Spreads, cut corners, scalloped edges, an excellent quality, $6.98.

—74x88 Extra Heavy White Bed Spreads, cut corners, scalloped edges, special at $8.75.

—1000 Turkish Bath Towels, 18x36, good heavy quality, they will just fly out at 25c each.

—18x34 Turkish Bath Towels, double thread, colored border, extra heavy, specially priced, 35c.

—300 dozen White Huck Towels, 16x36, a bargain which will interest hotels and apartment houses; while they last, $1.80 doz.

—63 in. Golden State Bleached Sheeting, standard make, good heavy quality, at 45c yd. (Limit, 10 yards to customer.)

—36 in. Indian Head, unbleached, specially priced for Wednesday, 25c yd.

Second Floor—South Building—Jacoby's

Hundreds of MEN'S Handkerchiefs—a Sale!

—Our buying chief, who is now in New York, was fortunate enough to pick up a big lot of Men's Handkerchiefs 'way under price—that's how it comes we can offer these Handkerchiefs today at such very low prices.

600 All-Linen Handkerchiefs, 25c

—A good, all-linen Handkerchief, of full size, with hemstitched border, specially priced at 25c.

All-Linen Initial Handkerchiefs, 35c

—A good, all-linen handkerchief, full size with hemstitched border and neat initial, special at 35c.

Handkerchiefs with Striped Borders, 35c

—A good quality, soft handkerchief with a colored woven stripe around the border. All colors, special at 35c.

Fancy Bordered Silk Handkerchiefs, 75c

—Fine, soft, white silk handkerchiefs with colored, woven stripe around the border. All colors, special at 75c.

Rolled Edge Linen Handkerchiefs, $1.00

—A hand-made fine linen handkerchief, full size, with rolled edge hemmed in the new cross-stitch — something "different," but in perfect taste.

Main Floor—North Building—Jacoby's

IN THE BASEMENT

Birthday Sale of 250

Silk and Wool Dresses

for Today (Thursday) at

$15.48

—The Basement's Birthday Sale has brought out some very exceptional values, but none that we have offered so far have been of greater importance that these beautiful new Dresses at $15.48.

—100 of them are made of the most wanted Silks—among which are Satins, Taffetas, Georgettes and Crepes — the other 150 are of Wool Serges, Tricotines and Velours.

—The range of styles, colors and sizes is so very broad that you will find choosing not only easy but entirely to your satisfaction.

—Don't let the fact that these Dresses are on sale in the Basement prejudice you against them—they're going to be a surprise to women who never think of buying Dresses at this price.

Jacoby's Underprice Basement—South Building

On Broadway—Between 3rd and 4th

AN IMPRESSIVE FEATURE OF THE RODEZNO COLLECTION of antique furniture, textiles, and bibelots—now exhibited for sale in the Studio of Interior Decoration—is the assemblage of 17th and 18th century brocades, declared by experts to be the largest and richest of its kind existent upon this continent or abroad.

Sincerity and Beauty in Interior Furnishing

are kindred factors in the making of a real home, sincerity adding to its attractiveness an enduring quality, just as beauty enhances and adds grace to the expression of its stability.

The wide range of selection made possible by large and varied stocks in all branches of interior furnishings permits discriminating choice, while the *ideal of service* in the Studio of Interior Furnishing and Decoration at Barker Bros. assures you of intelligent co-operation from a competent staff of artists and skilled craftsmen, in the planning and making of your home.

Consult Directly with

BARKER BROS'
STUDIO of
INTERIOR FURNISHING
And DECORATION
Established 1880
Los Angeles

Do Your Efforts End Here?

It is true that over eighty per cent of the advertising literature distributed is promptly thrown in the waste baskets of men who are simply "too busy." They will not give their time to the usual run of commonplace and uninviting folders and pamphlets.

On examining the ordinary class of advertising literature, it is obvious enough why most of it fails, while, on the other hand, some stands out, gets attention and paves the way to sales.

In order to class with the effective twenty per cent, your literature must be so attractive, interesting and convincing in appearance as to register favorably at once. This fine distinction requires the careful thought of such experts as are employed by H. S. Crocker Company; men who are not only trained in this very special line of work but are fully equipped to produce just such effective, hard-hitting sales matter.

It is only reasonable that superior experience and equipment should result in better catalogs and better advertising literature of all kinds.

A call in person or by phone today will put you in touch with experts who will gladly show samples printed by H. S. Crocker Company; and make clear the difference between ordinary advertising literature and the result-getters in which you are interested.

H. S. CROCKER COMPANY INC
(CUNNINGHAM, CURTISS & WELCH DIVISION)
723-725 SOUTH HILL STREET 250-252 SOUTH SPRING STREET
LOS ANGELES
OAKLAND SAN FRANCISCO SACRAMENTO

DRS. SHORES & SHORES The Reliable Specialists, Catarrh, Deafness, Head Noises, Asthma, Rheumatism, Sciatica, Piles, Stricture, Goiter and other CHRONIC DISEASES of Nerves, Blood, Skin, Lungs, Heart, Stomach, Bowels, Bladder, Kidneys, Liver, a specialty 21 years. Advice free. 502-4-5 Lissner Bldg., 644 South Broadway, Los Angeles. Hours 9 to 12, 1 to 5.

Many School Children are Sickly Mothers who value their own comfort and the welfare of their children should never be without a box of Mother Gray's Sweet Powders for Children, for use throughout the season. They Break up Colds, Relieve Feverishness, Constipation, Teething Disorders, Headache and Stomach Troubles. Used by mothers for over 30 years. THREE POWDERS GIVE SATISFACTION. At Drug Stores. Don't accept any substitute.

Doctors Recommend Bon-Opto for the Eyes. Physicians and eye specialists prescribe Bon-Opto as a safe home remedy in the treatment of eye troubles and to strengthen eyesight. Sold under money refund guarantee by all druggists.—[Advertisement.

OFFER PROOF OF HIGHWAY TANGLE

Auto Clubs Reaffirm Charge About Federal Funds.

Letter Quoted Says Thicker Pavement is Needed.

Government Money Not to be Paid on Present Plan.

The United States government will refuse to allot another cent of the millions of Federal aid good roads money to the State of California for use in building concrete roads on the present specifications of the State Highway Commission. This statement was reaffirmed yesterday by the good roads committees of the California State Automobile Association and the Automobile Club of Southern California in reply to a denial by the Highway Commission that Federal highway funds apportioned to California are in jeopardy. The statement follows:

"The question at issue is not whether the State Highway Commission has friendly relations with the United States Bureau of Public Roads, whether the commission will permit a single cent of this fund to be lost to the State, or whether the amount still due the State is $5,000,000 or $10,000,000, but a question of fact. Are the roads of California withstanding present and future traffic?

"This question has been answered in the joint report made by engineers of the California State Automobile Association and the Automobile Club of Southern California, who determined that concrete roads of four and five-inch thickness are inadequate. The engineers of the United States Bureau of Public Roads, who investigated the State highway system at the request of the Highway Commission itself, have so determined likewise.

"The associations are in possession of an official letter bearing the signature of C. H. Sweetser, district engineer of the United States Bureau of Public Roads, which contains this statement: 'In view of the conditions revealed during the investigation of the State highway system recently made by the bureau at the request of the State Highway Commission, it has been decided to require a minimum thickness of six inches of concrete pavement on a satisfactory subgrade, providing, however, for increasing this thickness to a minimum of eight inches where there is a question of poor subgrade or drainage; treatment of subgrade and shoulders is also required where it is deemed necessary.'

"This statement is a definite statement of future policy, which cannot be eliminated by either promises or assurance from the State Highway Commission. The State Highway Commission, when the automobile clubs launched their investigation, saw the handwriting on the wall and increased the thickness of concrete roads from four to five inches to obtain further support from the Federal government in the building of concrete highways. The commission must now comply with the recommendations of the two associations and increase this thickness to six and eight inches."

HILL CUT IS HIT; DETOUR ADVOCATED.

Planners Asked by Civic Bodies to Fight Project to Chop Normal Center.

A resolution urging the City Planning Commission to oppose the plan to open and widen Fifth street by making a cut through Normal Hill was unanimously adopted Tuesday night at a meeting held on the eighth floor of the Pacific Finance Building, and attended by representatives of the Friday Morning Club, the City Planning Association, Bunker Hill Association and other organizations interested in civic affairs. They also called a meeting of citizens for the evening of March 1, at the City Hall, when the matter will be thoroughly discussed.

Those present urged that Fifth street be continued by making a detour around the south side of the center, and following the base of the hill. It was declared that the "cut" plan will ruin the hill for the purpose for which it was originally purchased by the city from the State, namely, the site of a municipal auditorium, Public Library, art museum or other civic building for cultural purposes.

The Council has set Tuesday, March 1, as the date for the hearing of protests against the widening of the street. It is probable all of the associations represented at the meeting Tuesday night will have members at the hearing.

HOUSING DISCUSSED.

Heads of Building and Loan Associations Hold Banquet.

Officers and directors of the six Los Angeles building and loan associations held their annual banquet at the Roma Cafe yesterday, having as guests of honor State Building and Loan Commissioner Walker of San Francisco and Henry S. Rosenthal of Cincinnati, publisher of the American Building Association News, official organ of the national association.

Commissioner Walker briefly outlined new bills before the Legislature. Mr. Rosenthal made a plea for greater activity in providing homes for American workingmen, and designated the building and loan associations as the logical instruments for raising the funds and organizing the housing work.

Steps were taken toward the forming of a co-operative body, to be composed of representatives of all the local associations.

FOUR CHARGES AWAIT FUGITIVE IN CANADA.

Harry Applebaum, wanted at Windsor, Ont., Can., on charges of grand larceny, was accused on four counts of grand larceny in a fugitive complaint issued yesterday by Dep. Dist.-Atty. Heinecke. He was accused of stealing $500 from Annie Morris, $500 from Edwin A. Harris, $250 from Alex Marsz, and $300 from Wasyl Lywezwk. He was arraigned in Justice Court and committed to the County Jail to await a hearing.

Opportunities to Save

—Hale Ads Point the Way to Economy

Hale's
SAI-SAX-SAKS BROADWAY

Here are the Newest of the New Suit Fashions

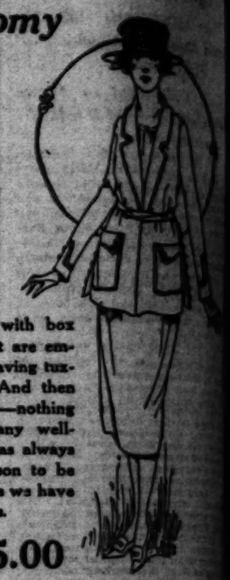

The individuality of every model stands out distinctly because of the use of the very best grades of materials and accessories employed in their fashioning. In view of the early season, every woman should select her new spring suit now. There are swagger new suits with box coats; also novelty models that are embroidered and braided, some having tuxedo or semi-tuxedo collars. And then there is the plain tailored suit—nothing ever takes its place with many well-dressed women. This season as always we feel that we have just reason to be proud of the phenomenal values we have to offer in suits of popular prices.

$35.00 to $45.00

Up to $49.50 Suits for $23.75

A small lot of women's suits will be sold at this special price Thursday. Most of them are year 'round models, a few of them have fur collars. Various styles, materials and colors. Values up to $49.50. A feature at $23.75.

(Hale's—Second Floor)

$2.95 Black Dress Taffeta $1.75

Beautiful black dress taffetas with a rich chiffon finish, 36 inches wide. $2.95 is regularly asked for this grade. A Hale special at $1.75 a yard.

DRESS GOODS

—**Black and White Checks,** shepherd checks in three sizes. Woolen, 54 inches wide. Worth $3.50 and $4.50. Sale price $1.95

—**Navy Blue French Serge,** all wool and 54 inches wide. Worth $4.50. Sale price, the yard $2.95

—**Navy Blue and Tricotine,** a superior quality, sponged and shrunk. 56 inches wide. Sale price, the yard $5.00

(Hale's—Main Floor)

—**$3.00 Dress Satins** with a high luster. Black and all colors. 36 inches wide. Sale price, the yard $1.95

—**$4.50 Sport Silks** in light and dark colors as well as black and white. 40 inches wide. Sale price, the yard $2.50

—**$5.00 Taffetas,** imported Bonnet silks—there is none better. 36 inches wide. Sale Hale price .....

(Hale's—Main Floor)

—**Silk Shirtings** of a high grade. Stripe patterns in fast colors. Worth much more. A Hale special at .....

—**$5.50 Black Charmeuse,** imported, of a guaranteed quality. 40 inches wide. Sale price, the yard .....

$5.00 Pongee Waists $3.95

There's a variety of styles, including tailored and semi-tailored effects. Made of silk pongee of an excellent quality. Worth $5.00. Special Thursday, $3.95.

—**$7.50 Georgette Crepe Waists** and overblouses in a variety of styles. Lace trimmed, beaded and hand embroidered styles. Special Thursday $4.95

—**White and Colored Voile Waists,** trimmed with lace and embroidery. $3.00 values. Bargains at $1.00

(Hale's—Third Floor)

$2.75 White Allover Aprons $2.00

Women's white allover aprons with kimono sleeves. Slip on style or side front fastening. They're $2.75 regularly. Specials for Thursday, $2.00.

—**Small Serving Aprons** of white lawn. With and without bibs. Gored style with straps over shoulders. 75c value. Hale specials .....

—**Waitress Aprons** of Indian head, with reversible pocket. Gored skirt, waist measure up to 36. Specials for Thursday .....

(Hale's—Third Floor)

Sheets, Muslin, Etc.

$1.00 Table Damask 75c yd.

—58 inches wide.

—**45c Towels,** bleached Turkish bath towels 35c

—**25c Huck Towels** 20c

—**$2.25 Sheets** — Bleached and seamless, 81x99-inch size, $1.75

—**$1.80 Sheets,** bleached and seamless, 63x90-in. size, $1.35

$1.75 Sheets, seamless sheets of the 72x90-inch size $1.50

—**25c Muslin,** bleached, 36 in. wide, yard 18c

—**20c Muslin,** unbleached, 36 in. wide, yard 15c

—**45c Indianhead,** bleached, 44 inches wide, yard 32c

Undermuslin Specials, $1.50

Pretty undermuslins worth $2.00 and $2.50 have been marked down to $1.50. Here are opportunities for every woman to save money.

—Nightgowns, $1.50

—Envelope Chemises, $1.50

—Petticoats, $1.50

There's a host of dainty styles, made of muslin and batiste with pretty laces and embroideries for trimmings.

(Hale's—Third Floor)

WASH GOODS

—**30c Dress Ginghams** in pretty plaids, yard, 20c

—**35c Voiles,** fancy colored dress voiles, yd. 65c

—**75c Voiles,** white, 38 inches wide, yard, 50c

—**50c Crepe Plisse** in small patterns for underwear, yard 39c

—**75c Nainsook,** white, fine quality, 36 inches wide 50c

—**35c Suiting,** white linen finish, yard 25c

BLANKETS —at reduced prices

—**Wool Finished Plaid Blankets,** 66x80-inch size, values, the pair .....

—**Wool Mixed Plaid Blankets,** 66x80-inch size, $8.95 value, the pair .....

—**Beacon Plaid Blankets,** 80-inch size, $10.50 value, the pair .....

—**Beacon Plaid Blankets,** 80-inch size, $13.50 value, the pair .....

—**Plaid Wool Blankets,** 66-inch size, $12.50 value, pair .....

(Hale's—Fourth Floor)

Buy Rugs on Easy Payments

$27.50 Seamless Brussels Rugs, 6x9-ft. size. Special.....
$40.00 Seamless Velvet Rugs, 6x9-ft. size. Special.....
$60.00 Axminster Rugs, 8½x10½-ft. size. Special.....
$45.00 Seamless Brussels Rugs, 9x12-ft. size. Special.....
$72.50 Seamless Velvet Rugs, 9x12-ft. size. Special.....
$75.00 Seamless Axminster Rugs, 9x12-ft. size. Special.....

Thursday is NOTION DAY at Hale's

—**15c Stickerie Braid,** 4-yard bolts. Pink, red, blue and lavender, bolt 7½c

—**10c Pearl Buttons,** 16 to 22 ligne, special 5c

—**35c Sanitary Belts,** good quality elastic in pink and white. Medium size 25c

—**15c J. & P. Coat's Spool Cotton,** 250 yards, white only, special.....7½c

—**10c Carlson Currier,** 16-yard buttonhole twist, good assortment colors, spool..3 1-3c

—**10c Skirt Belting,** white in 1½ and 2 inches

—black in 1½ and 1 3-4 inches. Special, yard 7½c

—**8c Cotton Tape,** fine white twill, ½-inch, 3-yard bolts. Special, bolt 2½c

—**30c Hose Supporters,** "Velvet Grip" sewon style, pair.....19c

—**15c "Omo" Bias Tape,** fine quality white lawn, sizes 1 to 5, 6-yd. bolts. Special, bolt 8 1-3c

$3.00 Forms

—Every home should have one

—Sizes 32 to 46

—$3.00 Forms

(Hale's—Fourth Floor)

URGES A UNITED BLUE-LAW WA

Directors' Association Offers Defense Plan.

Would Enlist All Interests Fight Censorship.

Wants Every Phase of Le Industry to See Peril.

A plan to organize a systemati... against "legislative mena... censorship and blue laws" ... invested to nearly a score of org... nizations affiliated with the motio... picture industry in a letter made pu... yesterday by William D. Tay... director of the Motion Picture Dir... Association.

Mr. Taylor suggested to the vario... associations that a central commit... of western motion-picture e... ives be organized immediately ... every phase of cinema pr... uction, distribution and exhibiti... for the purpose of protecting ... ries from all enemies." The co... mittee is to be composed of repr... sentatives from every existing reco... nized association whose vital inte... est is the welfare of motion picture... The organizations which have be... asked to unite "to defend this gre... industry against those who wou... abuse and destroy it," are: Motio... Picture Producers' Association, M... Picture Art Directors' Associ... the Assistant Directors' A... Studio, American Society of ... Cinematographers, Society of Illu... minating Engineers, Screen Writer... Guild of the Authors' League, West... Motion Picture Advertisers' ... Composers' Equity Association... Los Angeles Film Exchange, Theater... Owners' Association, Los Angele... Exhibitors' Association, Motion Picture... Directors' Union, Ethical Motion... Pictures Society of America and the... Hollywood Club.

COUNCIL HEADS NAMED.

Post Legion Meeting Picks Officers for Next Year.

At a meeting of the Inter-Post Council of the American Legion of the city, held Tuesday at the office of Chairman Walter K. Tuller, the following officers were elected for the year 1921: Chairman, Walter Tuller (re-elected), Los Angeles Post; First Vice-Chairman, Jesse Foster, Sunshine Post; Second Vice-Chairman, Frank G. Falloon, Hollywood Post; Secretary-Treasurer, Irving Goss (re-elected), Victory Post.

Delegates to the Council for the year are: Walter K. Tuller, Mendel Silverberg, Henry O. Wheeler, Los Angeles Post, No. 5; Barney Goss, Dr. Daza, Channing Pollette, Victory Post, No. 54; Jesse G. Foster, R. K. Ingram, Sunshine Post.

The Sunshine Post, of which Perry Tuller is temporary commander, has been organized within the past month and is the newest post of the American Legion in the Department of California. More than 150 names have already carried on its roster.

Don't Me... for corn ... Specify ... POST TO...
by name. Then ... to get the yel... package, caref... ed by wax wr...
That is the wa... the most satis... of corn flakes ... best made — ... flavor, superio... stance and te...
Trial T...
Sold by Grocers E...
Made by Postum Cereal Co. Inc.

o Save

onomy

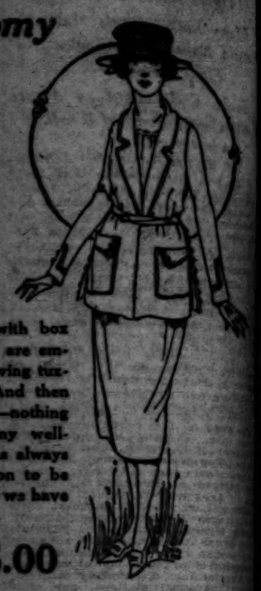

suits with box
s that are em-
ns having tux-
rs. And then
suit—nothing
many well-
soon as always
reason to be
values we have
prices.

45.00

0 Suits for $23.75

suits will be sold at this special price
s are year 'round models, a few of
Various styles, materials and colors.
feature at $23.75.
(Hale's—Second Floor)

feta $1.75

a rich chiffon finish. 8
d for this grade. A Hale

Shadings of a high grade. Striped
s in fast colors. Worth much more
special at $2.25
0 Black Charmeuse, imported silk
uaranteed quality. 40 inches wide
ion, the yard $3.95
ese better. 36 inches wide. Special
..... $3.65

Allover Aprons $2.00

r aprons with kimono sleeves. Slip
fastening. They're $2.75 regularly
$2.00.
e of white lawn. With and without
straps over shoulders. 75c values
..... 50c
Indian head, with reversible pockets
sure up to 36. Specials for Thurs
..... $1.95
(Hale's—Third Floor)

BLANKETS
—at reduced prices.

—Wool Finished Plaid Blankets, 66x80-inch size, $7.50 values, the pair $5.79
—Wool Mixed Plaid Blankets, 66x80-inch size, $8.95 values, the pair $6.95
—Beacon Plaid Blankets, 66x80-inch size, $10.50 values, the pair $7.95
—Plaid Wool Blankets, 66x80-inch size, $12.50 values, the pair $8.95
—Beacon Plaid Blankets, 66x80-inch size, $13.50 values, the pair $9.95
(Hale's—Fourth Floor)

y Payments

ize. Special ..... $20.
e. Special ..... $31.
Special ..... $46.
size. Special ..... $36.
ize. Special ..... $57.
-ft. size. Special ..... $56.

AY at Hale's

$3.00 Bust Forms $2.75

—Every home should have one.
—Sizes 32 to 44.
—$3.00 Stands for $2.25
Forms .....
(Hale's—Fourth Floor)

URGES A UNITED BLUE-LAW WAR.

Industrial Association Man Offers Defense Plan.

Would Enlist All Interests to Fight Censorship.

Says Every Phase of Large Industry to See Peril.

A plan to organize a systematized defense against "legislative menaces to personality and blue laws" was presented to nearly a score of organizations affiliated with the motion-picture industry in a letter made public yesterday by William D. Taylor, president of the Motion Picture Directors' Association.

Mr. Taylor suggested to the various societies that a central committee of western motion-picture concerns be organized immediately to "guard every phase of cinema! production, distribution and exhibition for the purpose of protecting our industry from all enemies." The committee is to be composed of representatives from every existing recognized association whose vital interests are the welfare of motion pictures. The organizations which have been asked to unite "to defend this great industry against those who would destroy it," are: Motion Picture Producers' Association, Motion Picture Art Directors' Association, Assistant Directors' Association, American Society of Cinematographers, Society of Illuminating Engineers, Screen Writers' Guild of the Authors' League, Western Motion Picture Advertisers, Actors' Equity Association, Associated Film Exchanges, Theater Owners' Association, Los Angeles Realty Association, Motion Picture Operators' Union, Ethical Motion Picture Society of America and the Hollywood Club.

SPECIAL HEADS NAMED.

Post Legion Meeting Picks Officers for Next Year.

A meeting of the Inter-Post Council of the American Legion of Los Angeles, held Tuesday at the office of Chairman Walter K. Tuller, the following officers were elected for the year 1921: Chairman, Walter K. Tuller (re-elected), Los Angeles Post; Vice-Chairman, Verne Sunshine Post; Second Vice-Chairman, Frank G. Falloon, Pico Post; Secretary-Treasurer, Harry Owen (re-elected), Victory Post.

Delegates to the Council for the ensuing year: Walter K. Tuller, Mendel Post; Henry O. Wheeler, Los Angeles Post, No. 8; Barney Goss, Hollywood Post; Channing Pollette, Pasadena Post, No. 54; Jesse G. Fox, Inglewood Post; Sunshine Post.

Pico Post, of which Perry Falloon is temporary commander, was organized within the past month and is the newest post of the American Legion in the Department of Los Angeles. More than 150 names are already carried on its roster.

Don't Merely Ask for corn flakes—
Specify
POST TOASTIES
by name. Then make sure to get the yellow and red package, carefully protected by wax wrapping
That is the way to obtain the most satisfying kind of corn flakes—the very best made—better in flavor, superior in substance and texture.
Trial Tells
Sold by Grocers Everywhere
Made by Postum Cereal Co. Inc. Battle Creek, Mich.

BRISQ

Silver-Square Star Aids Food Benefit.

Shannon Day, Who Appears on Hoover Program Today.

COBB TO APPEAR AT BENEFIT FOR TOTS.

TWELVE-HOUR PROGRAM WILL BE GIVEN AT HOOVER BIG DRIVE AFFAIR.

Irvin Cobb, noted humorist-author, will appear at the big benefit for the starving children of Europe today at Philharmonic Auditorium. He will talk on his many novel and thrilling experiences here and abroad.

It is expected that a representative star from every studio and theater will entertain during the twelve hours. No matter what time one enters the theater, a show of rare quality will be seen. In many instances, two, three, and sometimes four stars will do a turn together.

Florence Stone, who made her local bow as a leading stock actress at the Auditorium some ten years ago, will be seen in a novel tableaux depicting conditions among the poor in Europe and America.

The stage will be in charge of Charlie Murray and Fred J. Butler, who will make the announcements and introduce the stars. The entire Burbank Follies show will open the program. In addition to this, acts from Pantages, Orpheum, Hippodrome, Broadway Pantages, and other downtown theaters will contribute to the good cause. The world premiere of David Butler's "Smiling All the Way" will also be a feature of the program.

Every cent obtained through this benefit will be turned over to the local committee in charge of the Herbert Hoover food drive.

Following is the complete list of the stars, and other artists, who will take part today: Katherine MacDonald, Anita Stewart, Jacqueline Logan, Sylvia Breamer, Sessue Hayakawa, Pauline Frederick, Johnnie Jones and his mother, Dr. Carlos De Mandel, C. Sharpe Minor, Alice Lake, Rudolph Valentino, May Allison, C. Howard Paxton, Marian Nasseau, Bereiya Perdu, Clara Horton, Eddie Sutherland, Harry McCoy, Harry Meyers, Richard Headerick, Chuck Riesner, Dorothy Roberts, William (Bill) Russell, Antonio Moreno, Eddie Suett, Ruth Foster, Lucille DeWolff, Sol Cohen, Rita Weyman, Carter De Haven, Harold Lloyd, Larry Semon, Jackie Coogan, William Duncan, Kalla Pasha, "Shorty" Christdensen, Eddie Gribbon, Ben Turpin, Wesley Barry, Walter Hires, Marta Golden, Betty Francisco, Ora Carew, Wheeler Oakman, William Desmond, Wallace Reid, Marion Morgan's dance act featuring Josephine McLain, Bebe Daniels, Mildred Harris, David Butler, Florence Stone, Rupert Hughes, Irvin Cobb, Fred Niblo, the Campbell sisters, Florence Vidor, King Vidor, Billie Rhodes, Edward Flanagan, Shannon Day and a host of others. In addition to this, featured acts from the Orpheum include Joe Laurie, Jr., Healy and Cross, and James Conlin. Pantages will send three featured acts and the Hippodrome will be represented by three also. Bob Albright will bring his beauty chorus from the Broadway Pantages.

APPEAL COMING IN PEETE CASE.

(Continued from First Page.)

pointed out by Mrs. Peete's attorneys.

Taking up the allegations of misconduct by the District Attorney, the point on which Mrs. Peete's attorneys concentrated their attack on the prosecution, Judge Willis said that he had adopted certain rules on that point. He admitted that authorities disagree on the question whether misconduct by the District Attorney is ground for a new trial, but said that "the weight of authorities seems to be that a new trial should not be granted on the misconduct of the District Attorney."

"I see nothing in the review of the case that would warrant granting a new trial and for that reason the motion is denied," he said at the conclusion of his remarks from the bench.

There was a brief stillness. Mrs. Peete remained quiet. Richard C. Peete, her husband, turned pale, and then the color left the woman's cheeks.

SENTENCED FOR LIFE.

"There is nothing further, your Honor, as to legal cause," said Mr. Aggeler.

Mrs. Peete stood up at the end of the table. Her small, steady hands were clasped in front of her. She did not lean on the table, but looked straight at Judge Willis, whose words now came slowly, painfully. The kind-faced judge hesitated for just a brief moment as he reached the last few words. "And for that offense, of which you have been found guilty, I sentence you for a period prescribed by law, which in your case has been fixed as imprisonment for the rest of your natural life." There was a longer pause. Then Mr. Aggeler asked the court to make the substitution of the attorneys and the crowd began to file out.

Dist.-Atty. Woolwine last night issued the following statement: "The record was clean. There wasn't a possibility of a new trial on any grounds. I am satisfied that the higher court will not find anything on which to grant a new trial. As for the charge of misconduct that was so eloquently expounded yesterday I'll say this: If it's misconduct to score the reprehensible conduct of attorneys, I plead guilty. Personally, I'm not even remotely interested in those charges against me."

AUTO HITS CHILD.

Girl Playing in Street Injured by Woman's Machine.

Marjorie Gruey, 7 years of age, daughter of Z. J. Gruey, a police officer living at 1624 North Mariposa street, was seriously injured yesterday while playing in the street near her home when an automobile driven by Mrs. A. B. Well of 820 South Kenmore avenue knocked her down. The child was rushed to the Receiving Hospital and treated for a fracture of the jaw and other injuries. According to police surgeons she will recover. The accident was unavoidable.

"Lying Lips," a vivid drama of life and love.—[Advertisement.

Harris & Frank
437-443 So. Spring Near Fifth

"19 Days of Lower Prices"

Last 2 Days Friday and Saturday

Last 2 Days Friday and Saturday

YOUR NEW HAT AT ABOUT HALF

Worth $8.00 **$4.50** Worth $8.00

We have saved a real special for the last 2 days of this event—500 Men's hats—every one of 'em worth $8.00—the price at which they were sold before we started our "19 days of lower prices" campaign. They're all the latest models in any hat material you prefer. Remember just 500—every one to be sold Friday and Saturday—a fitting closing feature of this stirring sales campaign.

SUITS — New stock has been added—complete size selections are offered for these last two days. — OVERCOATS

$37.50 $60 and $65 values

$47.50 $70 and $75 values

$58.50 $80 to $95 values

MEN'S TIES—½ PRICE

Several thousand beautiful ties left. Make your selections Friday or Saturday—final days at one-half price. We are disposing of this fine neckwear to make room for the Spring goods now on the way.

MEN'S PURE SILK HOSE—$1.00 VALUES 65c

Two more days of real bargains in every department—Men's and Boys' Furnishings; Men's and Boys' Shoes and Hats; Boys' Clothing; Ladies' Hosiery, Gloves, Scarfs and Sweaters.

If you want to save, now's your opportunity. This is the biggest event of the kind in our history—take immediate advantage of it. Only 2 days more.

BOYS' SHOES AT THESE LOW PRICES: $3.85, $4.45, $5.45

Harris & Frank
437-443 Spring North of 5th

OUTFITTERS OF DEPENDABILITY

BRUCEWOOD

There have been many roll-front collars. But BRUCEWOOD is the only one with a lock-front.

E&W Collars & Shirts

EARL & WILSON

Income Tax

Reports completed for corporations, partnerships, individuals, trusts and estates.

D. WEBSTER EGAN, Expert Tax Consultant, 320 Title Ins. Bldg. Phone Broadway 488.

REALTORS RAP TAX-RISE PLAN.

Board Adopts Resolution in Opposition to Tilt.

King Bill Subject of Talks at Open Forum Lunch.

High Rates Scare Investors from State, One Says.

A resolution of opposition to any increase in taxation, and particularly to the increase proposed through the medium of the King tax bill, which is now before the State Legislature, was adopted at a luncheon given by the Realty Board at the Athletic Club yesterday. The luncheon, held for the purpose of informally discussing the proposed tax legislation, was attended by Los Angeles county representatives in the Legislature.

The discussion of the subject was in the nature of an open forum, talks being given by both the supporters and the opponents of the King bill. Gilbert Wright, president of the Wright-Callender-Andrews Company, pointed out the necessity not only for the defeat of the King bill, which calls for an increased appropriation of about $15,000,000 for the expenses of the State during the coming two years, but for a decided reduction in the cost of government through the elimination of unnecessary commissions. The high tax rate in California and the high inheritance taxes have prevented many wealthy men from coming to California to make their homes, Mr. Wright declared, and have kept a great deal of capital from coming into the State to develop its resources.

Assemblyman Henry W. Wright presented the question from the angle of the proponents of the bill. Amendment No. 1, adopted in 1909, and drawn up by the big corporations, according to Mr. Wright, provides that the people of the State shall pay local taxes, but no State taxes, while the corporations shall pay State taxes, but very little local taxation. According to this amendment, the rate of taxation to be paid by the corporations and the people were to be equalized every two years by the State Board of Equalization, he said. During the war, however, while local taxes were greatly increased, the railroads, under government control, were exempted from any such increase, with the result that since 1917 the people have borne the burden of the taxes.

CALLS IT LEVELING.

The King bill, asserted Mr. Wright, will, under the supervision of the State Board of Control, advance the rate of taxes paid by the corporations until it is equal to that paid by the individuals.

"It does not make any difference whether the State needs $1,000,000 or $100,000,000," declared Mr. Wright. "The question is not whether the State is economically or extravagantly run. We are going to see that the corporations pay their fair share of the taxes in California."

Senator Charles W. Lyons, following Mr. Wright, presented the views of the opponents to the King bill. While this bill, theoretically, will compel the corporations to bear the expenses of the government equally with private individuals, the practical result will be that the corporations will pass the burden of increased taxes along to the public, he declared. "Every cent of increase placed on the public utility corporations in this State is reflected right back to the bills you pay," said Senator Lyons. "Every business man knows that we are on a declining market. I cannot see that things are going to cost more than they have in the past. Vote for the King bill and put $82,000,000 in the State treasury and you will pay the increased cost in your telephone bill and in all of the services you receive from public utility corporations. If this bill is passed, not only will economy of government be prevented, but the efficiency of the government will be reduced."

SHOWS USELESS ITEMS.

Harry Haldeman showed how greater economy in the conduct of government can be effected by pointing out unnecessary items in the budget which has been prepared for the next two years. Supervisor Cogswell, speaking in favor of the King bill, stated that unless this legislation be passed, it will be necessary for the county to impose an ad valorem tax to defray the expenses of institutions now supported by the State. Among legislators who attended the meeting were Senators Dwight A. Hart, Harry A. Chamberlain, Joseph A. Rominger, Charles W. Lyons, E. J. Gates, and Assemblymen Sidney T. Graves, Richmond P. Benton, Franklin D. Mather, Henry W. Wright, Willard E. Badham and Elmer P. Brumley.

At the conclusion of the meeting a resolution was read and unanimously approved by the realtors, which urged that the State appropriations for the fiscal year 1921-22 should not exceed those for the year 1919-20, except that if any changes are made, they shall be downward. Additional necessary appropriations for educational institutions and for road bond interest should be met, the resolution states, "by the abolishment of a number of nonself-sustaining commissions and the abolishment of other unnecessary expenses of the State."

LINEBERGER VOTE GROWS.

Maintaining in the semiofficial count yesterday the lead which telephonic returns gave him Tuesday night, Maj. Walter F. Lineberger of Long Beach appeared early last night to have won over Charles H. Randall for Congressman in the Ninth District by a plurality well over 10,000.

Registrar of Voters Lyons announced at 5 p.m. yesterday that his semiofficial count for 521 out of 584 precincts in the district gave the following result: Lineberger, 37,878; Randall, 18,555; Hamilton, 1727.

At that hour the registrar had received no returns from election boards in San Dimas and San Gabriel, and had checked in only partial returns from Whittier, Pomona, Arcadia, Artesia, Duarte and other points in the citrus district. Most of these districts, however, reported by telephone Tuesday night and gave Lineberger a big lead over Randall.

Late yesterday afternoon deputies from the office of the Registrar of Voters returned from Antelope Valley, bringing in the election returns from outlying points. They covered more than 160 miles on the trip and reached an altitude of 5000 feet. The towns visited were Newhall, Saugus, Sterling, Redman, Palmdale, Wilsonia, Neenach, Llano, Little Rock, Lancaster, La Liebre, Del Sur and Acton.

Pacoima voters yesterday called attention to a typographical error in yesterday's Times which credited Lineberger with only eighteen votes from there. The figures should have read: Lineberger, 113; Randall, 81; Hamilton, 3.

Maj. Lineberger said yesterday that he probably will leave for Washington with his family the last of next week.

Dispatches from Washington yesterday said the entire Republican membership of both houses of Congress is delighted with the election of Maj. Lineberger. The victory of a regular Republican is the cause of elation much more than the defeat of Randall, who entered Congress as a Prohibitionist and remained as a Democrat for patronage purposes and lent his vote and assistance to all the issues argued by the Democrats while they were in control.

The managers of the Republican Congressional committee feel that Maj. Lineberger's election shows that public sentiment is strongly with the Harding administration and those who will support its policies in Congress.

ADMINISTRATION BILL HIT BY DRUGGISTS.

PHARMACISTS ALSO EXPRESS OBJECTIONS TO PROPOSED FISHER LAW.

Opposition to the Administration bill and the Fisher bill was strongly expressed at the monthly luncheon of the Los Angeles and Southern California Retail Druggists' Association yesterday. A. J. Gardener outlined those portions of both bills which the druggists assert, affect them detrimentally.

The association contends, according to Thomas W. Jones, secretary, that the provision of the Administration bill placing pharmacists, dentists, physicians, veterinarians, and embalmers under the supervision of one man who does belong to any of the professions included, is unfair and impracticable. That portion of the Fisher bill objected to by the druggists places the pharmacists under the direction of the board of health and under the direction of the physicians.

Following Mr. Gardener's address, A. A. Comey spoke on "Merchandising Ice Cream." Ludwig Schif spoke on "Merchandising on a Buyer's Market." J. C. Wheatcroft spoke on "The National Association of Retail Druggists," and George W. Lehy spoke on "Co-operation With the Retail Druggists in the Candy Trade." A. L. Hawkins, president of the Los Angeles association, presided.

GOVERNOR PREDICTS KING BILL VICTORY.

[BY A. P. DAY WIRE.]

SANTA BARBARA, Feb. 16.—Victory for the King bill was confidently predicted by Gov. Stephens in his talk before the Progressive Club here at noon today. Sufficient pledges have been received in his office, it was declared, to ensure the passage of the measure.

VENTURA IS COOL.

[EXCLUSIVE DISPATCH.]

VENTURA, Feb. 16.—Twenty-four people heard Gov. Stephens speak here today in favor of the King tax bill. There was no enthusiasm.

EDUCATION OFFICES MOVED.

The Board of Education has moved several of its offices on the seventh floor of the Security Bank Building. The board has recently taken over a number of additional rooms on this floor, and a rearrangement of quarters is now being made.

HOW TO GET RID OF CONSTIPATION

It's needless and dangerous to suffer from a clogged up system because it often lays the foundation for a lifetime of misery and ill-health.

DR. TUTT'S LIVER PILLS taken one or two at bedtime,—quickly eliminates all poisonous waste matter from the system and strengthens the Bowels.

Dr. Tutt's Liver Pills

Retiring from Business

LIGHTING FIXTURES

35% Phenomenally Underpriced at Reduction 35%

In several of our previous announcements we have impressed upon the public the fact that our decision to retire from the lighting fixture field WAS AND IS A GENUINE ONE. That these announcements must have "rung true" is best evidenced by a volume of business tenfold beyond our expectations. We now impress upon those who have not availed themselves of the opportunities provided by this truly marvelous selling event, that NOW is the accepted and best time to take advantage of this never to be equalled sale. We cannot at this time state just how long our stock of raw material will hold out, but we can, however, with a degree of certainty, announce that there still remains a sufficient quantity to permit of our corps of artisans and master craftsmen to design any fixture of your own conception, with infinite consideration for your original ideas, giving you at the same time, the benefit of the phenomenal PRICE REDUCTION of 35%.

In our studios there yet remains a most comprehensive collection of LIGHTING FIXTURES, CANDELABRA, TORCHERE, WALL BRACKETS, FLOOR AND TABLE LAMPS, FRENCH AND COLONIAL PRISMS, many in the SPANISH AND ITALIAN WROUGHT IRON and other periods of fame—these as previously announced are all subject to the same unprecedented PRICE REDUCTION OF 35% and, we hardly believe it necessary to again call your attention to the advisability of early selection. Out-of-town orders given infinite care and attention. INSTALLATION GUARANTEED WHEN DESIRED.

NATIONAL FIXTURE CO. (Inc.)

733 South Broadway

Entire Second Floor Take Elevator Phone Pico 3876

BRIDGET

the cleanser

has arrived in tow

and is ready to g

to work for Yo

Bridget Is a New and Better Cleanser

A Cleanser for all Kitchen and Household Purposes, and best of all, Bridget Leaves the Hands Beautifully Soft and White.

BRIDGET ADDRESS your gro

The Broadway Department Store Closes at One o'Clock Every Saturday in the Year!

Los Angeles
A Quarter-Century Ago

—when the moving-picture was yet unknown, could boast of but one theater of importance, "The Los Angeles Theater" shown in the accompanying cut.

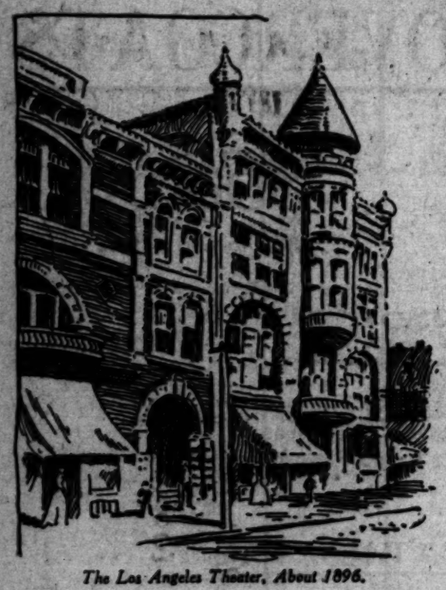

The Los Angeles Theater, About 1896.

Consider how different are the opportunities of today, when so wide a choice is ours, that the question constantly under deliberation is not "Shall we go to the theater?", but "Which theater shall we attend?"

—Today, Los Angeles, the center of the motion picture industry, has many beautiful cinema theaters of which she may well be proud; besides several vaudeville and other houses where almost every type of entertainment may be enjoyed.

Twenty-five Years Ago
The Broadway Came into Being

—and with each successive year has grown in size and in public esteem. Now, with the great Silver Jubilee with which its founding will be celebrated, it hopes to strengthen the many friendships it has formed in Los Angeles and vicinity.

Watch The Saturday Express and Record, and The Sunday Times, for News of This Important Event.

The Broadway Department Store

Broadway-Fourth and Hill. Arthur Letts, President

Business
FIXTURES
d at Reduction 35%

collection of LIGHTING FIXTURES, AND TABLE LAMPS, FRENCH AND WROUGHT IRON and other pieces of... same unprecedented PRICE REDUC... your attention to the advisability of... INSTALLATION GUARAN...
E CO. (Inc.)
Phone Pico 3576

ATED IRON

They WORK while you sleep"

Starets

EAUTY HINTS
to Beauty
Preparations
...ds to your ... The Finishing ... Powder and Rouge ... you look as though ... a beautiful skin. ... Cleansing Cream Skin ... and Bleaching ... will really give you a ... complexion. As ... others represented ... is good."
...ade have been com... by Anna M. Bergaron ... in business in L... prevent the bad effect ... climate on the ... positively will not ... the growth of hair. ... had at her office, ... Bldg., cor. 7th and ..., where you can get ... advice on the individ... of the skin; or they ... at the toilet coun... leading stores.

...Fat?
...Try This
...people have be... of using the service of ... Harmola Pre... these harmless little ... Purify the dose of ... week for the doctor's ... Obesity or ... Sell Wood's ... and for one ... dose of these tab...
...three or four ... whatever. If ... Advertise...

GET
ser.
in town
y to go
YOU
BRIDGET'S
ADDRESS
Your Nearest Grocer

BRISQ
BRISQ

Fresh Facts, Fads and Fancies Met in Realm of Feminine Fashion.

THE NEW.

IN STORES AND HOMES.

NOVELTIES, IDEAS AND PRACTICAL SUGGESTIONS.

By Olive Gray.

Up-to-Date!

From Parisian Openings, the permission to wear skirts as short as ever, longer than ever, unevenly long and short at once, moderately one or other!

Thence also comes news of a strikingly novel sleeve, terminating in a mit of the self material either attached to or separate from the bodice. The material is in some instances taffeta!

Several hoop novelties, distending frocks in heretofore undreamed - of ways, notably at the line of the knee.

Now is the time to buy;

Handkerchiefs of the better sort. A sale at that leading store displays real linens, embroidered by hand and of quality remarkable at lowered price. Samples, always fascinating, here find broad expression and because they are samples, carry opportunity for discriminating women. From fractions of a dollar in cost, to several dollars, with more dollars in value, these attractive squares are certain to lure the coin from many a purse, the figures to many a charge account.

The tea-wagon long wanted for your living-room or for next summer's porch, where by the uplift of double leaves, it may become a serving table as well.

Among the Separates.

None among the separate skirts for sports wear is more striking, more novel, than that of knitted, crocheted or woven woolen yarn or yarns of silk.

One, noted recently, was striped in varicolor, the stripes being repeated in the sash featured at one side. The colors were those dark, rich greens, reds, yellows and blues, usually associated with tartans.

Taffeta Marries Organdy.

In a newest importation to the dress world, taffeta conjoins with organdy in a novel manner. The organdy and the silk reverse the usual order and where one has heretofore learned to expect the cotton fabric, silk appears and the reverse. Thus the trimming, a full gathered narrow puffing, formed in swirls, is of the taffeta set on organdy. The colors, in this instance, were of brown, the organdy a clear paper white. The effect is deliciously summery and youthful.

The Where of Skirt Hems.

The length of skirts seems to be one of the never-answered questions in the couturial realm. When leaders of the mode, creators thereof, in fact, disagree, where shall mere laymen and laywomen fall into line? It is the word from Paris that each couturier has chosen a different length for her skirts, if not for all occasions at least for some. One, conceded to be most original, has cut many of her skirts knee-length; another has chosen the ankle as the limit of disclosure; a third and others have given to skirts one length, or rather shortness, for day-time wear and several different ones for evening attire. From all of which we may gain that the skirt may be a matter of individual choice. I would like to say—a matter of form, the form of the discreet wearer.

The Waist-line?

Normal, long or short? These are waist-line questions to be answered this season, it would seem, quite as individually as that of skirt lengths. The wise woman is she who, at all times, chooses the particular line that is becoming to her. Let me add that she who makes this choice with wisdom will always seem well dressed, even though she does not follow slavishly the lines of least resistance in the mode.

Black for Evening.

By common consent black has become almost a regulation evening setting for the jewels of the matron, while the gay taffetas, multicolored satins and other blossom tints are for the debutante. Black, however, in the terms of feminine evening dress, is far from somber, since paillettes, sequins, jet embroideries and fluttering laces, either black or white, relieve and at the same time enhance the dusky tint. Even in black itself, there are so many variations that a discriminating woman may easily select the one which is becoming. To one, black satin is banal, although she blooms amazingly in velvet, a second is muffled of all charm in velvet, and yet is at her best in shimmering silk. At present, laces, both white and black, play an important part in the creation of evening gowns for both young and o—— I mean for girls and matrons.

No Such.

For—thank the joyously smiling little gods of beauty lore—there are no OLD WOMEN!

Some severe judge of feminine charms has said that a woman may be considered old at 25. Rash man, to thus expose himself to the false prophetic fate of Calor! I'll warrant that the next woman he met, compelled him to retract such perfidious expression!

Jeweled Pipes?

Since that modernized college professor has declared in favor of the pipe for feminine narcotics, shall we begin to look for jeweled meerschaums of ladyfied proportions?

Cape Me a Cape.

The cape, coming into Fashion's favor with war times, still holds its own and more. For the cape comes not only as a separate wrap but has usurped the place of jacket or has insidiously taken from that garment much of its mission, in the tailleur for street wear. Some of these capish inventions are undistinguishable from jackets, since the sweep of the fuller shoulder covering becomes the sleeve, while the full skirted box-coat is almost a cape, in fact.

Fashion's Budding Thoughts.

Sweaters will show the tuxedo collar.

Red is a popular color of the moment.

The new printed materials have small figures.

Ribbon flowers are worn with the evening frock.

Tan and blue combine well for the street frock.

Tailored dresses are extremely simple in design.

Spring hats are adorned with crystal trimmings.

Embroidery shows a decided oriental influence.

A new velvet fabric, audubon, is lovely for negligees.

Linen and cotton voile in pastel shades are in vogue.

Parasols may be of cretonne, silk, satin or even velvet.

A new color for evening clothes is a tangerine shade.

Many suitcoats are elaborately embroidered in self-tone.

Gingham dresses are embroidered with wool flowers.

Nun's silk crepe is popular for fluffy afternoon frocks.

Llamie braid is effective as a street dress of poiret twill.

A pretty combination for a frock is striped and plain pongee.

Many afternoon dresses have overskirts and irregular hem-lines.

The favored colors for gloves are mode, balze, gray and beaver.

Even bathing suits make use of the fashionable circular skirt.

Suit sleeves are plain and long, and flare slightly at the wrists.

Long lines and fuller skirts will come in with the spring models, it is declared.

Smart tailored shirts for spring are made of red and green flannel.

A coat dress of tan organdie has a sash of chocolate brown velvet.

Frocks of black crepe de chine feature English eyelet work in whites.

For Colds, Grip or Influenza

and as a Preventive, take GROVE'S Laxative BROMO QUININE Tablets. The genuine bears the signature of E. W. Grove. Do not pay for BROMO Qu...

Five Children of Wife Killer Need New Home

Mrs. L. J. Jewell, the aunt of the five motherless children of August Estes, who was convicted of the murder of their mother, Lena Estes, at Fifth street and Broadway, petitioned the Juvenile Court yesterday that she was desirous of having them adopted.

The children, Rana, Elmas, Ernestines, Glen and Paul, are now in the custody of Mrs. Smith and Mrs. Sturges of Glendale. They will be brought into Judge Weyl's court next Thursday, first to be declared wards of the court, so that the judge may pass on the question of their best interests.

Mr. Estes shot his wife because she refused to return to him. He was found guilty of murder in the second degree, and was sentenced for from ten years to life. Because of their terrible predicament, a great deal of interest is being felt in the future of the mother and six legally fatherless children. Miss Parker, probation officer, has the case for investigation.

WOMAN'S FOOT CRUSHED

Machines Collide and Walker Is Caught Twixt One and Curb.

Caught between an automobile and the curbing as the result of the collision of the machine with a second automobile, at Fifteenth and Figueroa streets, late yesterday afternoon, Mrs. Christean Waldenfels, 45 years of age, of 514 West Twentieth street, suffered injuries that may result in the amputation of her right foot. She was treated at the Receiving Hospital.

Mrs. Waldenfels was attempting to cross the street, when the two automobiles crashed together. One was thrown across the street, and she was pinned between it and the curbing. Police investigators failed to secure the names of the drivers.

PALMER IS BETTER.

Thomas C. Palmer, 37 years of age, of 1037 Fourth avenue, who was seriously injured Tuesday night as the result of an automobile collision, was reported to be slightly improved by surgeons of the California Hospital where he is being treated. Palmer is sales manager for the Fifth Street Store.

What Your Kidneys Should Do For You

The kidneys are really filters, finely organized for their work of cleansing and purifying the blood, eliminating and throwing out waste products which would act as poisons if permitted to remain in the system. When your kidneys are out of order, the impurities are not removed and remain to poison the system, causing backache, swollen or stiff joints, rheumatic pains, puffiness under the eyes, dizzing spells, biliousness, weakness and pale, weary, dry skin.

WAS MISERABLE AND ALL TIRED OUT

"I suffered with kidney trouble and have taken many kinds of medicine without getting relief. I used to have awful aches across my back and felt miserable and ill most of the time. After taking Foley Kidney Pills I am well. In fact I have not been troubled with my kidneys since taking Foley Kidney Pills." Geo. C. J. Ellis, 345 5th Street, Niles, Mich. A. B.

FOLEY KIDNEY PILLS

are made from the purest and finest medicines, compounded in the most helpful for kidney trouble and bladder ailments. They cost far more to make than the average kidney pills, for the high standard of their making is never deviated from, no matter how the cost of ingredients advances.

Pasadena Furniture Co.

Ten Floors in a Location That Enables Us to Sell for Less

Pasadena Furniture Co.

Manufacturer's Stock of High-Grade Upholstered Furniture Bought by the Pasadena Furniture Company at 60c on the Dollar

The L. W. Stockwell Co. Closes Out Its Entire Stock of Upholstered Furniture to the Pasadena Furniture Co.

The L. W. Stockwell Company of Los Angeles has been engaged for many years in the manufacture of upholstered furniture of dependable quality.

Some of the finest residences and hotels in the Southwest are equipped with their product.

The Stockwell Company also manufactures the celebrated Stockwell *Never-stretch* and *Dixie No-Tuft Compartment* mattresses and other bedding.

These mattresses have become so well known and the demand for them has increased to such an extent that the Stockwell Company has decided to concentrate its effort on this production.

So the labor and floor space used for manufacturing upholstered furniture will be devoted to mattress-making on a greater scale than ever and the Pasadena Furniture Company will sell the Stockwell wholesale stock of upholstered furniture at retail on the basis of 60c on the dollar.

Stockwell Neverstretch and Dixie No-Tuft Compartment mattresses are also sold by the Pasadena Furniture Company, but are not included in this sale.

The L. W. Stockwell Co. have closed out their entire stock of upholstered furniture to us at a figure that enables us to offer the lowest prices ever quoted on furniture of this quality.

At no time previous to the war have such values been offered and it is safe to say that they will never again be equaled.

This huge purchase shows the tremendous buying and selling power of the Pasadena Furniture Co. in a telling way—we sell for cash in a location that enables us to sell for less and no deal is too big for us to swing if it is backed by quality merchandise and better values.

Davenports

Loose seat cushion davenports with spring edge, covered in excellent materials, at the following low prices:

In tapestry or velour	$68.50
In tapestry or velour	$78.50
In tapestry or velour	$98.50
In tapestry or velour	$148.50

Special Offer

Choice of a fine lot of Loose Cushion Davenports covered to your order with your choice of any velour or tapestry in our entire stock at only

$148.50

Rockers or Chairs

Nearly all styles, sizes and shapes represented in the assortment at these low prices:

In denim—can be used as they are or covered to order	$28.50
In tapestry or velour	$38.50
In tapestry or velour	$42.50
In tapestry or velour	$48.50
In tapestry or mohair	$98.50

Special Offer

Your choice of a fine lot of rockers or chairs, including the popular Fireside or "wing" and "club" types, upholstered to order with your choice of any tapestry or velour in stock

$78.50

TERMS OF SALE

Cash with order. No C. O. D., approvals, exchanges or refunds.

Located in Pasadena — Deliveries Everywhere

Pasadena FURNITURE CO.

Closed 1 o'Clock Saturdays — 81-93 N. Raymond Ave.

Store Open All Day Saturdays

Every Member of the Family Will Enjoy

Johnson's Educator Biscuits

Delicious and nutritious! Two words that explain just why Johnson's Educators are favorites the country over. Hamburger's Grocery department has just received a new shipment—inclusive of every biscuit from Toasterettes to Fruited Educators.

(Hamburger's—Fourth Floor—Grocery Department)

Hamburger's

ESTABLISHED 1881

Home 10063 ——— PHONES ——— Bdwy. 1168

12 Wall Paper Patterns at 35c a Roll

A sale that will attract every home lover in Los Angeles! For it is a well-known fact that good living-room and dining-room papers are not found ordinarily even at a great deal more than this. At 35c, it is obvious that one should come early and decide quickly in order to profit by the saving and wide choice.

(Hamburger's—Third Floor—Today)

For the Home Lovers—February Furniture Values

Everyone seems to be displaying an eagerness to own some of these beautiful pieces of furniture. And it isn't only the saving that has stirred up the eagerness—the special feature is the quality of the goods. For living-room, bedroom, dining-room, breakfast-room—for every room in the house there are tasteful, dignified suites and separate pieces—with stability to further recommend them.

Towels

Distinctly Superior in Quality

Economically Priced

A direct mill purchase that occasions the greatest economies of the season. In justice to you we can but urge that you supply your towel needs at these lowered prices.

Turkish Bath Towels, 25c
Heavy, soft, fluffy and absorbent. Two sizes, 18x36 and 19x40.

Athletic Bath Towels, 35c
The serviceable, soft, ribbed towel, size 18x36.

Turkish Bath Towels, 50c
Extra heavy, soft and absorbent. Size 22x44.

Huck Towels, Doz. 1.25
All white or with red borders; size 16x32; vastly underpriced.

Huck Towels, Doz. 1.65
So far below the former price as to be the most remarkable of these one-day values. Hemmed, red bordered, size 17x34.

Finer Huck Towels at 3.50 Doz.
Extra weight—fine quality, one of the best of Hamburger's quality towels, underpriced at 3.50 a dozen.

Fine Quality Comfortables, 5.95

Perhaps you have admired and wished for these very comfortables before this tremendous reduction was taken. The price, then, was higher by a great deal than 5.95.

Silk mull or voile covered, with ribbon ties, the prettiest of floral patterns set off with deep plain borders in harmonizing shades, filled with pure, white, sterilized cotton. Cut size 72x84.

Jacquard Comfortables Reduced to 5.00 and 8.50

For quality, for beauty of coloring and real warmth and a genuine economy, these Jacquard comfortables are the thing. Size 70x80, reduced to 5.00. Sizes 70x80 to 72x90 reduced to 8.50.

200 Pairs Extra Large Woolnap Blankets, 5.00

Pretty plaids, size 72x84, in this famous blanket line make the value the more striking. Combined with these are some Beacon bed blankets in the 66x80 size. Savings on every pair.

Seamless Sheets, 63x80, Special, 1.15

Seamless Sheets, 72x99, Special, 1.25

Seamless Sheets, 81x108, Special, 1.80

Pillow Cases, 42x36 and 45x36, Special, each, 25c

(Hamburger's—Main Floor—Today)

Art Mirrors and Framed Pictures

In a February Sale

The rarest stock of art mirrors that we could offer—and every one, be it for mantle, buffet, console—suitable for all rooms and in any house, is priced amazingly low. Eleven magic price groups have been arranged:

13.50	21.75	29.75
38.50	48.25	
53.75	69.50	110.00
125.00	130.00	175.00

A Rare Collection Framed Pictures In Groups at 1.95, 3.95, 6.25, 7.50

Among them, W. L. Taylor subjects, pastels, hand colored photogravures, color prints, French prints and so on. The time of all the year when the greatest savings may be effected.

(Hamburger's—Third Floor—Art and Gift Shop—Today)

Eventful Reductions!

Lamp Standards and Shades

Is there a nook or corner in your home that would be wonderfully improved by the soft glow of a lamp? If so, this event, with its striking economies, makes it almost imperative that the thrifty householder invest while the lowered prices are in effect.

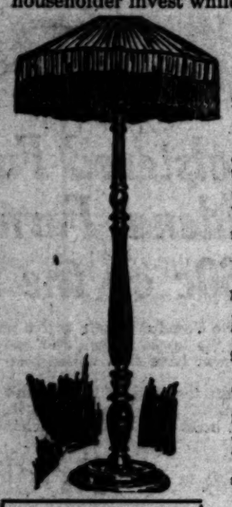

Gold and Polychrome Standard at 9.95
Dull gold shaft with colored striping. Two chain pull sockets.

Silk Shade, Dome Shape, 22.50
The 24-inch size, pleated top, sunburst and oriental effects, finish of antique and silk lace and chenille fringe.

Polychrome Table Standard, 7.95
Dull gold finish, hand carved, with soft color striping.

Silk Shade Featured at 8.50
The 20-inch size, six cornered, antique gold and silk lace, adding to the rare beauty.

Mahogany Table Standard, 7.95
Gracefully turned, well finished, 2 light sockets, 26 inches high.

Silk Shade, 20-inch Frame, 12.50
Gold lace festoons, handsome silk, chenille fringe mark it as a rare value at this sale price.

Mahogany Finish Standard, 11.95
Neatly turned, hand carved, with a light chain pull socket.

Lamp Shade, 26-inch, 22.50
One of the richest shades in the sale, plain and figured silk, handsomely finished with silk and metal lace.

Boudoir Lamp Standards, 2.50
Both the 8 and 10-inch size, gold, mahogany or polychrome finish, some hand decorated.

Floor Lamp Standard at 11.95
Gold leaf or polychrome finish, as well as mahogany. Two-light socket.

(Hamburger's—Third Floor—Today)

50-inch Loom Lace, 55c Yard
Open mesh, hand twisted in ivory color.

Oil Opaque Shades, 95c
Standard size window shades, 36 in. x 6-ft., in shades of green, tan, buff and white. Special 95c ea.

Arm Rocker, 8.75
Hickory rustic natural finish—one of the most popular styles.

Queen Anne Bedroom Suite, 189.75
Consisting of four pieces in Queen Anne period design. Your choice of either walnut or mahogany. A well made suite, and a very special value.

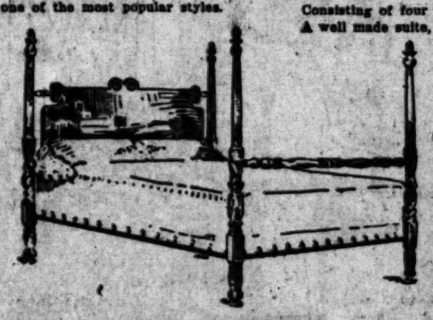

Mahogany Poster Bed, 59.75
Only in mahogany. Two sizes—4 foot 6 inches and 3 foot 3 inches. Tops of posts are hand carved—a design that will appeal especially when the value is so remarkable.

Davenport Table, 29.75
Italian design—very handsome. Solid mahogany, walnut or Jacobean oak. Top size, 20x46 inches. This is one of the most popular period designs.

Rocker or Chair 24.75
Solid mahogany with seat and back of [illegible] with [illegible] scheme.

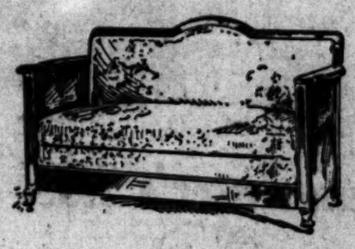

Pullman Bed Davenport Priced 112.50
Queen Anne design, with mahogany frame, covered in blue or mulberry velour. A neat davenport at a popular price. This is but one of a complete line at many prices.

Stools 1.95
White or ivory enamel finish, strong and durable. Height 18 inches.

Stools 2.25
White or ivory enamel finish. 24 inches high.

Bed Outfit for 32.65
A complete outfit, consisting of [illegible] bed in ivory, white enamel or Vernis Martin [illegible] —heavy coil wire spring, all cotton mattress [illegible] lbs., in high quality ticking. Bed [illegible] 9.85; mattress 9.95.

2-Piece Suite for Living-Room Davenport, 119.75—Chair, 69.75
Davenport and chair in high grade tapestry, with loose cushions, spring arms, back and front edge. Number of different coverings. Very comfortable and well made.

(Hamburger's—Third Floor—Today)

Hickory Rocker 6.95
Sturdily built hickory rocker. Very strong, natural finish. Woven splint seat. A very useful rocker.

Hickory [illegible] Chair, [illegible]
[illegible] finish, [illegible] seating [illegible] ture. [illegible] value.

Thursday—Housefurnishings Day at Hamburger's

Perfect Oven Plate and Cover at 70c
A perforated radiating plate that prevents foods from burning when used under cooking utensils and when used with a "Perfo" hood it makes an ideal oven for baking potatoes, apples, etc. Priced separately plate 45c, hood 25c, complete 70c.

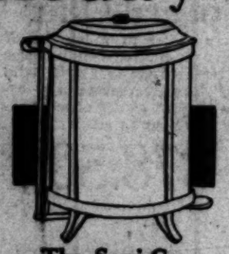

The Sani-Can Indoor Refuse Receiver, 6.50
Pure white garbage can with patent cover that automatically raises with the touch of the foot and drops back into place when released. For doctors' offices, hospitals or homes it is an ideal receptacle.

Cereal Cookers, 95c
first quality gray enamelware, the small popular size that can be used as two separate utensils. Greatly reduced in price.

Portable Lamps, 4.50
Electric reading lamps in the brushed brass finish with adjustable arm and shade. Complete at 4.50.

Stovoil Featured at 39c
rust preventative and destroyer—cleaning, polishing gas ranges, utensils and tools. Will last the average family a year.

Sad Irons, set, 2.95
3 irons, stand and handle at this reduced price.

Dunlop Egg Beater, 95c
for cream whip, mayonnaise beater—for dozens of uses.

Frying Pans, 15c
sheet steel frying pans for home or camping.

Food Choppers at 2.00
The kind that chops foods fine, medium or coarse just as you choose. The entire line of four sizes reduced in price—this popular size at 2.00.

Cast Aluminum Tea Kettles
4½-quart size, 4.95
5½-quart size, 5.95
Colonial type with large spout and swinging cover. Fully guaranteed. While a limited number lasts these prices are in effect.

(Hamburger's—Fourth Floor—Today)

Utensil Cleaner, 29c
Orona cleans aluminum utensils to perfection.

Fruit Presses, 49c
also used as potato ricers. A feature value at this price.

Bread Toasters, 29c
that toast four slices at a time. Special at this price.

Aluminum Griddles, 2.95
cast aluminum griddles, 9½-inch size, with ebonized handle.

A Free Trial Offer of the Hoover Sweeper
Use it for three days in your home—absolutely free of charge. Then, if you decide to keep it, pay 5.00 and the balance in monthly payments.

(Hamburger's—Fourth Floor—Today)

Aluminum Percolators at 1.25
Well made — with aluminum strainer and tube, glass top, ebonized handle. Five cup size, priced at 1.25 as a feature.

Aluminum Sink [illegible]
[illegible]